

STATE OF INDIANA
Department Of Public Instruction

Bulletin No. 109

Some Historical Data on Vocational Agriculture Education in Indiana

From 1913 to 1931

Prepared by
Z. M. SMITH
State Director of Vocational Education
and State Supervisor of Agricultural Education

Indianapolis, Indiana September, 1931

STATE OF INDIANA
Department OF public instruction
Division OF vocational education

Bulletin No. 109

Some Historical Data on Vocational Agriculture Education in Indiana

From 1913 to 1931

GEORGE C. COLE
State Superintendent of Public Instruction

DIVISION of VOCATIONAL EDUCATION

Z. M. Smith, Director of Vocational Education and Supervisor of
Agricultural Education.

George K. Wells, Supervisor of Industrial Education.

Agnes V. Watson, Supervisor of Home Economics Education.

Slater Bartlow, Supervisor of Rehabilitation.

Charles Rominger, Assistant Supervisor of Rehabilitation.

Lura Lee Bailey, Assistant Supervisor of Rehabilitation.

ITINERANT TEACHERS TRAINERS AND ASSISTANT SUPERVISORS

R. W. Gregory, Agricultural Education, Purdue University.

W. A. Smith, Agricultural Education, Purdue University.

K. W. Kiltz, Agricultural Education, Purdue University.

Laura B. Hadley, Home Economics Education, Purdue University.

Hortense Hurst, Home Economics Education, Indiana State Teachers College.

Elizabeth Stevenson, Home Economics Education, Indiana University.

Marie P. Ringle, Home Economics Education, Ball State Teachers College.

H. G. McComb, Industrial Education, Purdue University.

Roy Dimmitt, Industrial Education, Purdue University.

H. A. Huntington, Industrial Education, Indiana State Teachers College.

September, 1931

FORT WAYNE:
FORT WAYNE PRINTING CO., CONTRACTOR FOR STATE PRINTING
AND BINDING 1931

TABLE OF CONTENTS

Alphabetical list of teachers of Vocational Agriculture in Indiana from 1914 to 1931.....	8-29
Alphabetical list of Vocational Agriculture Departments in Indiana from 1914 to 1931.....	30-47
List of Vocational Agriculture Departments and Teachers from 1914 to 1931...	49-60
Vocational Agriculture Teacher Training Course prepared in 1915.	61-62
Recommendations on Agricultural Teacher Training.....	61-62
Objectives and Methods in Vocational Agriculture.....	63-64
The Home Project as a Part of the Teaching Program.	65-66
Farm Problems the Basis of Instruction.....	67-70
Seventh and Eighth Grade Agriculture.....	70-71
Historical Tables on Receipts and Expenditures.....	72-76
Classified as Receipts and Expenditures.....	72
Classified as State and Federal Funds.....	73
Classified by Vocational Subjects.....	74
Reimbursements for Transfers	75
Expenditures for Office, County Agents and Teacher Training.	75
Number of Vocational Departments and Pupils	76
Origin of the Indiana Vocational Education Law	77
The Original Indiana Vocational Education Law.....	79-84

**First State Conference of Vocational Agriculture Teachers in Indiana
Held in the State Capitol, Indianapolis, Indiana, November 13, 1915.**

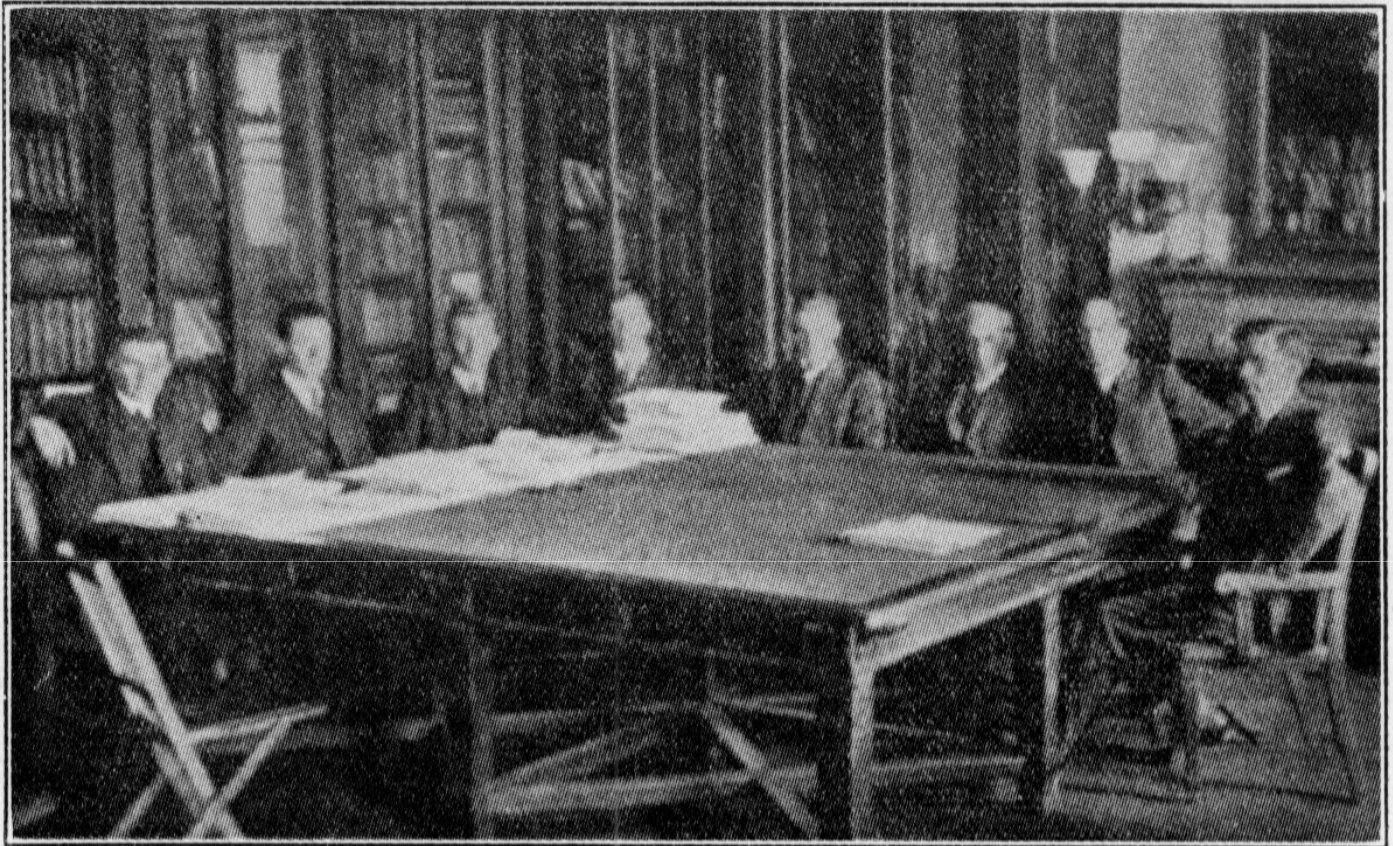

C. O. Tuttle, Arcadia

W. A. Douglass, Union Twp., Johnson Co.

E. C. Stair, Indianapolis

I. T. Beck, Carlisle

O. E. Ackerson, Monticello

John Little, Fairmount

W. E. Furnas, Westfield

L. R. Romine, Mooresville

This conference was called by Mr. Z. M. Smith, who was appointed State Supervisor of Agricultural Education in May, 1913.

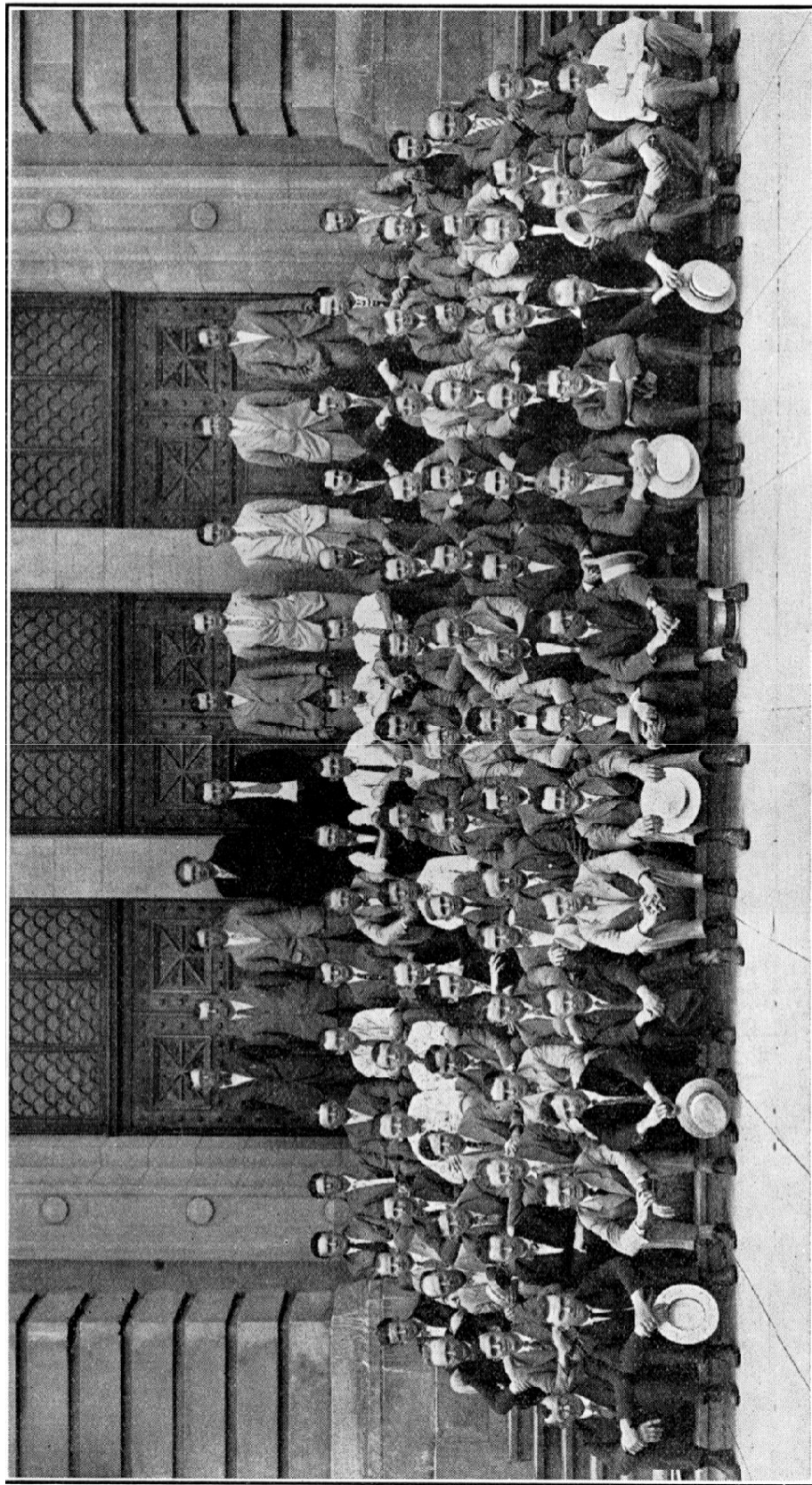

Annual Conference of Indiana Vocational Agriculture Teachers, Purdue University, June, 1927

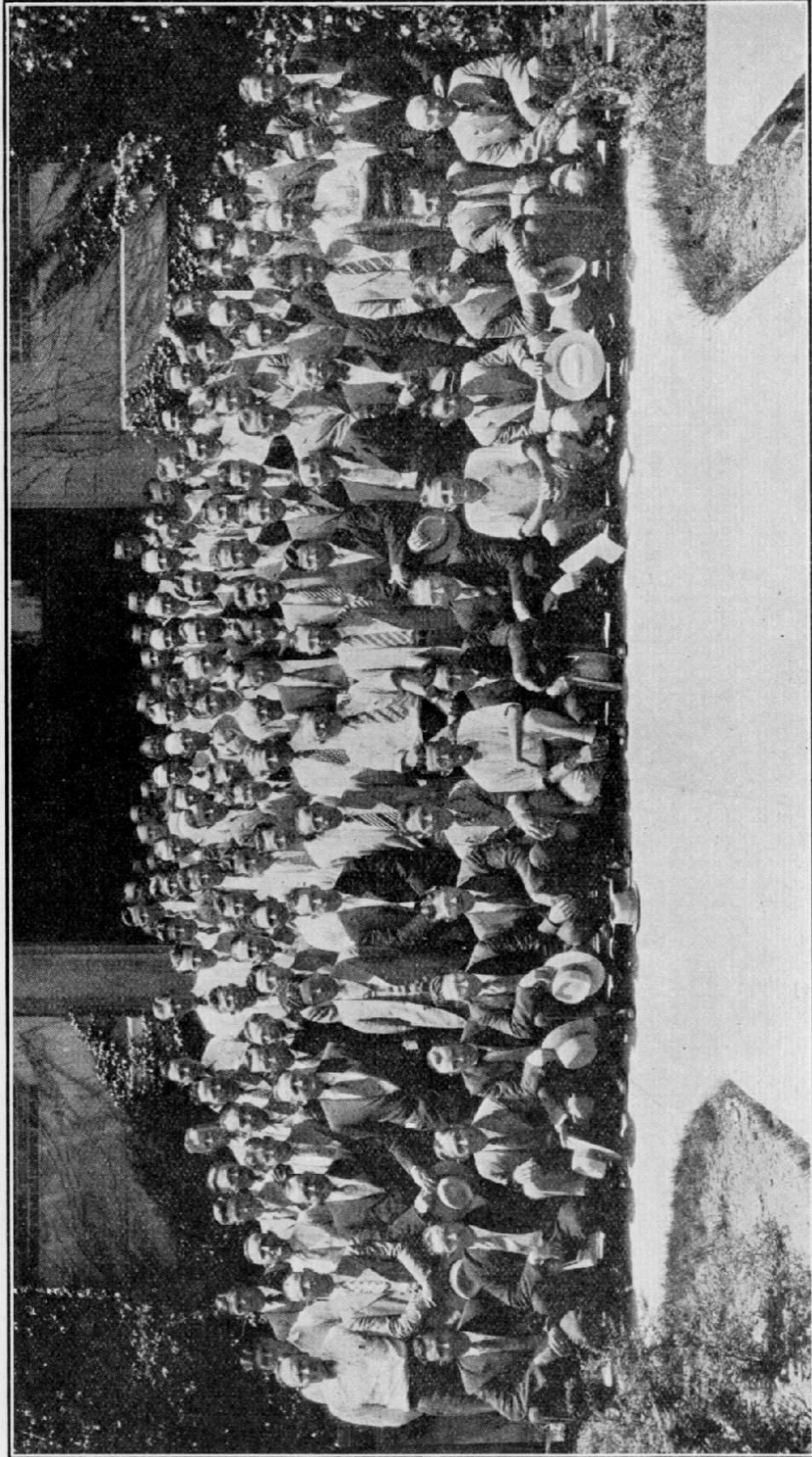

Annual Conference of Indiana Vocational Agriculture Teachers, Purdue University, June, 1931

VOCATIONAL AGRICULTURE TEACHERS IN INDIANA—
From July 1, 1914 to June 30, 1931

Name of Teacher	Name of School Corporation	Combination of Principal and Teacher				Calendar Years in Service						Annual Salary for 12 Months		University or College Training						
		From	To	Yrs.	Date Begun		Date Quit		Yrs.	Mos.	To- tal Yrs.	Beginning Salary	Latest Year of Service	Undergraduate Work		Graduate Work				
					Yr.	Mo.	Yr.	Mo.						Institution	Degree	Year	Institution	Degree	Year	
1 Abshire, A. E.	Aurora				1923	7				8		2,100.00	2,500.00	Purdue	B.S.A.	1923				
2 Ackerson, O. E.	Monticello				1915	7	1917	6		2		1,000.00	1,000.00	Purdue	B.S.A.	1915				
3 Ainsworth, H. F.	Mt. Summit Knightstown				1917	7	1919	9	2	3		1,200.00	1,800.00	Univ. of Illinois	B.S.A.	1915				
					1923	7	1926	6	3	5½		2,400.00	2,700.00							
4 Amick, W. R.	Cambridge City				1925	7	1928	6	3	3		2,000.00	2,400.00	Purdue	B.S.A.	1925				
5 Annis, Ernest O.	Bremen Columbia City Royal Center				1920	1	1923	6	3	6		1,500.00	2,100.00	Valparaiso and Winona College						
					1923	9	1928	6	4	10		2,700.00	2,700.00							
					1928	7	1930	6	2	10½		2,400.00	2,500.00							
6 Arbuckle, R. C.	Markleville Salem Center Metz Montpelier				1924	7	1925	6	1			1,800.00	1,800.00	Purdue	B.S.A.	1917	Purdue			
					1925	7	1927	6	2			2,000.00	2,000.00							
					1927	7	1930	6	3			2,200.00	2,300.00							
					1930	8				11		2,150.00	2,150.00							
7 Armstrong, John F.	Shawswick Twp. Lawrence Co.				1926	7				5		2,000.00	2,400.00	Purdue	B.S.A.	1924	Indiana University			
8 Austin, E. L.	Hanover Shelbyville				1918	4	1918	6		3		1,200.00	1,200.00	Purdue	B.S.	1918				
					1918	7	1920	12	2	6		1,800.00	2,100.00	Purdue	B.S.A.	1923				
9 Baker, E. W.	Russelville				1926	7	1931	6	5	5		1,800.00	2,160.00	Purdue	B.S.A.					
10 Baldauf, H. A.	Laconia				1925	7	1927	6	2	2		2,100.00	2,140.00	Purdue	B.S.A.	1924				
11 Banter, V. J.	Owensville				1918	9	1919	6		½		1,400.00	1,400.00	Purdue	B.S.A.	1918				
12 Barton, John L.	Columbia City Warsaw				1918	7	1923	8	5	2		2,100.00	2,400.00	Ohio State University	B.S.A.	1916				
					1923	9			7	10	13	2,400.00	2,400.00							

13	Bassett, M. M.	Decker Twp., Knox Co. Greencastle	1927 1929	9 7	1929 1930	6 8	1 1	10 21	2,200.00 2,280.00	2,200.00 2,280.00	Purdue	B.S.A.	1927
14	Bateman, Paul T.	Orland	1928	7	1931	6	3	3	1,980.00	2,160.00	Purdue	B.S.A.	1928
15	Beck, A. H.	Clay City	1926	7	1931	6	5	5	2,200.00	2,220.00	Purdue	B.S.A.	1923
16	Beck, I. T.	Carlisle Wayne Twp. Wayne Co.	1915 1916	9 7	1916 1917	5 6	1 1	8 1 1/2	1,000.00 1,000.00	1,000.00 1,000.00	Marion Normal Purdue	B.S. and A.B. B.S.A.	1910 1915
17	Behr, J. R.	Dayton Whitriver Twp. Johnson Co.	1923 1930 1	7 7 1	1930 1931	6 6	7 6	1 1	2,200.00 2,640.00	2,400.00 2,640.00	Purdue	B.S.A.	1922
18	Benson, H. S.	Owensville	1916	9	1917	1	1	5	1,200.00	1,200.00	Purdue	B.S.A.	1916
19	Bishea, A. M.	Switz City Elnora	1925 1927	7 7	1927	6	2 4	6 6	2,000.00 2,400.00	2,100.00 2,600.00	Purdue	B.S.A.	1923
20	Blair, E. E.	Metz	1930	7	1930	1	1	1	2,000.00	2,000.00	Purdue	B.S.A.	1930
21	Blodgett, H. T.	Cowan Moore Hill	1917 1919	9 9	1919 1920	4 6	1 10	8 2 1/2	1,000.00 1,050.00	1,050.00 1,050.00	Mich. State College	B.S.A.	1913
22	Bond, B. T.	Oaktown	1927	7	1927	4	4	4	2,000.00	2,400.00	Purdue	B.S.A.	1916
23	Bornuth, G. C.	Butler Garrett	1924 1926	7 7	1926 1931	6 6	2 5	7	1,800.00 2,050.00	2,000.00 2,300.00	Purdue	B.S.A.	1924
24	Borum, C. J.	West Point Jefferson Twp., Whitley Co.	1919 1923	9 9	1921 1925	6 6	1 1	10 3 3/4	1,200.00 2,160.00	1,350.00 2,160.00	Purdue	B.S.A.	1916
25	Bowen, J. R.	Frankfort Loogootee	1917 1918	11 7	1918 1919	2 6	1 1	4 1 1/2	1,000.00 1,040.00	1,000.00 1,040.00	Purdue	B.S.A.	1915
26	Bowles, Adam	Brazil	1918	7	1918	13	13	13	1,200.00	2,600.00	State Normal T. H.	A.B.	1915
27	Bowman, S. E.	Lyons Lyons	1924 1928	9 7	1926	2	1 3	6 4 1/2	2,000.00 2,400.00	2,100.00 2,400.00	Purdue	B.S.A.	1922
28	Bowman, V. V.	Whitriver Twp., Randolph Co.	1920	9	1921	6	10	10	2,000.00	2,000.00	Purdue	B.S.A.	1920

40	Bundy, R. S. (Chalmers 1st Year)	Brookston Rensselaer	1920 1926	7 7	1926 7	6 5	6 5	11	2,000.00 2,550.00	2,400.00 2,802.00	Purdue	B.S.	1920	Purdue
41	Burnett, Archie	Paragon	1928	9	1928	2	10	2%	1,980.00	2,040.00	Purdue	B.S.A.	1927	Purdue
42	Byers, Chas. B.	Nappanee	1929	9	1929	1	10	1%	2,200.00	2,300.00	Purdue	B.S.A.	1914
43	Byers, Z. James	St. Joe	1930	9	1931	6	10	5%	1,600.00	1,600.00	Purdue	B.S.A.	1925
44	Cade, Kenneth	Veedersburg	1920	9	1920	10	10	10%	2,000.00	2,300.00	Ohio State University	B.S.A.	1917	Purdue
45	Calvert, R. R.	Flora	1920	9	1921	6	10	5%	1,750.00	1,750.00	Purdue	B.S.A.	1920
46	Calvin, Otis W.	Mathews Martinsville	1916 1922	7 7	1921 7	6 9	5 9	14	1,200.00 2,500.00	1,600.00 2,600.00	Indiana University	A.B.	1928	Indiana University
47	Carter, A. S.	Richland	1923	7	1925	6	2	2	2,200.00	2,250.00	Purdue	B.S.A.	1923
48	Carter, J. C.	Judson	1928	7	1930	6	2	2	2,050.00	2,160.00	Purdue	B.S.A.	1928
49	Case, Riley S.	Shipshewana St. Joe Shipshewana	1922 1926 1928	7 7 7	1926 1927 7	6 6 3	4 1 3	8	2,500.00 2,500.00 2,880.00	2,500.00 2,500.00 3,012.00	Purdue	B.S.A.	1918	Indiana University	M.S. 1928
50	Castell, Stanley	Scott Twp., Steuben Co.	1923	9	1924	6	10	5%	1,590.00	1,590.00	Purdue	B.S.A.	1922
51	Christy, O. B.	Shelbyville	1917	9	1918	6	10	5%	1,275.00	1,275.00	U. of Ill.	B.S.A.	1916
52	Clannin, Edgar E.	Fountain City	1930	8	1931	6	11	1 1/2	2,160.00	2,160.00	Purdue	B.S.A.	1930
53	Clannin, Jesse F.	Fairmount	1930	7	1930	1	1	1	2,000.00	2,000.00	Purdue	B.S.A.	1930
54	Clark, Joseph	Ashley	1930	7	1930	1	1	1	2,100.00	2,100.00	Purdue	B.S.A.	1930
55	Clayton, C. L.	Evansville Frankfort Owensville	1916 1918 1919	9 3 7	1918 1919 1926	2 6 6	1 1 7	4 4 9%	1,200.00 1,200.00 2,000.00	1,200.00 1,200.00 2,500.00	Ohio State University	B.S.A.	1913
56	Cline, Howard H.	New Salisbury	1928	9	1930	2	6	1 1/2	2,160.00	2,160.00	U. of Ill.	B.S.A.	1927
57	Clunie, N. I.	New Salisbury Corydon	1918 1919	7 7	1919 1920	6 6	1 1	2	1,500.00 1,800.00	1,500.00 1,800.00	State Normal T. H.	Life State Cert.	1913
58	Cochran, William	Summitville Alexandria	1918 1924	9 7	1924 1928	6 6	5 4	9%	1,800.00 2,500.00	2,400.00 2,500.00
59	Cochran, Boyd T.	Monticello	1918	9	1919	6	10	5%	1,200.00	1,200.00

VOCATIONAL AGRICULTURE TEACHERS IN INDIANA—Continued
From July 1, 1914 to June 30, 1931

Name of Teacher	Name of School Corporation	Combination of Principal and Teacher				Calendar Years in Service						Annual Salary for 12 Months		University or College Training					
		From		To		Date Began		Date Quit		Yrs. Mos	Total Yrs	Beginning Salary	Latest Year of Service	Undergraduate Work		Graduate Work			
		Yr.	Mo.	Yr.	Mo.	Yr.	Mo.	Institution	Degree					Year	Institution	Degree	Year		
60	Cobee, Kenneth.....					1927	7	1928	5	10	5/8	2,200.00	2,200.00	Purdue	B.S.A.	1927			
61	Coons, Alvin B.....					1926	7	1929	5	2	10	2,950.00	2,200.00	Purdue	B.S.A.	1926			
62	Cortner, Leslie.....					1921	9	1922	6	10	5/8	1,800.00	1,800.00	Purdue	B.S.A.	1920			
63	Covalt, R. W.....					1917	9	1923	9	6		1,300.00	2,400.00	Purdue	B.S.A.	1917			
						1923	9	1927	6	3	10	2,500.00	2,700.00						
64	Crane, Otis.....					1919	7			12		1,800.00	2,700.00						
65	Crane, Millard.....					1919	9	1920	6	10		1,500.00	1,500.00	Purdue...	B.S.A.	1911	U. of Wis.	M.S.	1915
						1920	7	1921	6	1	15/8	2,000.00	2,000.00						
66	Creek, Chas. R.....					1930	7			1		2,040.00	2,040.00	Purdue	B.S.A.	1930			
67	Criss, Edward.....					1920	7			11		2,400.00	2,500.00	U. of Ill.	B.S.A.	1915			
68	Cromer, Lawrence.....					1923	7	1927	6	4		2,100.00	2,200.00	Purdue	B.S.A.	1923			
						1928	7	1929	6	1		2,400.00	2,400.00						
						1929	7			2	7	2,400.00	2,400.00						
69	Cunningham, J. B.....					1917	9	1918	6	10	5/8	900.00	900.00	Purdue	B.S.A.	1916			
70	Davis, Palmer J.....					1924	7			7		2,400.00	2,600.00	Purdue	B.S.A.	1922	Purdue		
71	Demaree, Frank H.....					1920	9	1921	6	10		No reimbursement.		Purdue	B.S.A.	1908	U. of Mo.	M.S.A.	1910
						1921	9	1922	8	1	15/8	2,700.00	2,700.00						
72	Disque, Fred H.....					1929	7			2		2,100.00	2,100.00	Purdue	B.S.A.	1929			
73	Doddrige, Benj. F.....					1917	7	1918	6	1		1,500.00	1,500.00	Purdue	B.S.A.	1915			

74	Douglas, D. D.	Waveland	1929	9	1	10	1½	2,000.00	2,000.00	Purdue	B.S.A.	1924	Illinois	
75	Douglass, Wm. A.	Union Township Johnson County	1915 1923 1926	7 7 7	6 6 6	2	1,000.00 2,400.00	1,200.00 2,400.00	Hiram Col. Hiram, O.	B.S.	1910			
76	Driver, H. E.	Jackson Township Randolph County	1926	7	6	1	5	2,250.00	2,250.00	Purdue	B.S.A.	1915		
77	Duckworth, E. H.	Aurora	1920	5	6	3	3½	2,250.00	2,400.00	Ind. U.	A.B.	1909		
78	Dull, A. A.	Jackson Township Decatur County	1928	9	6	2	10	2,040.00	2,160.00	U. of Ill.	B.S.A.	1923		
79	Dunbar, Glenn	Stockwell	1917	9	13	10		800.00	2,400.00	Marion Normal Muncie Normal Purdue	B.S. A.B. B.S.A.	1912 1913 1917		
80	Dyson, D. S.	Lowell	1926	7	6	1	1	2,400.00	2,400.00	U. of Ill.	B.S.A.	1920	Northwestern U.	M.A. 1925
81	Eastman, H. J.	West Lebanon Summitville	1923 1927	9 7	6 4	1 4	5½	2,200.00 2,200.00	2,280.00 2,500.00	Purdue	B.S.A.	1922		
82	Ebbinghaus, H. T.	Hillsboro	1927	7	4	4	4	2,400.00	2,400.00	Purdue	B.S.A.	1927	Purdue	
83	Ebbinghaus, H. S.	Vevay Delphi Bruceville	1919 1921 1924	7 5 7	4 6 7	1 3 7		1,800.00 2,100.00 2,400.00	2,100.00 2,100.00 3,200.00	Purdue	B.S.A.	1919	Purdue	
84	Eberhart, John C.	Martinsville	1916	9	5	9	¾	1,200.00	1,200.00	Purdue	B.S.A.	1916		
85	Edmonson, C. B.	Garrett	1925	7	6	1	1	1,740.00	1,740.00	Purdue	B.S.A.	1922		
86	Elliott, C. H.	Rossville Greencastle	1920 1930	7 7	5	1	1½	2,000.000 2,400.00	2,000.00 2,400.00	Purdue	B.S.A.	1920		
87	Emerson, Allen M.	Orland Angola	1923 1928	9 7	6 3	4 3	7%	2,200.00 2,500.00	2,500.00 2,500.00	Ohio State University	B.S.A.	1916	Purdue	
88	Emerson, W. Johnson	Montpelier Albion	1929 1930	9 9	6	10	12½	2,150.00 1,800.00	2,150.00 1,800.00	Purdue	B.S.A.	1924		
89	Fitting, Harry	Brookston Monticello	1926	7	5	5	5	2,100.00	2,340.00	Purdue	B.S.A.	1926		
			1917	7	6	1	1	1,500.00	1,500.00	Purdue	B.S.A.	1916		

VOCATIONAL AGRICULTURE TEACHERS IN INDIANA—Continued
From July 1, 1914 to June 30, 1931

Name of Teacher	Name of School Corporation	Combination of Principal and Teacher				Calendar Years in Service						Annual Salary for 12 Months		University or College Training					
		From	To	Yrs.	Date Begun		Date Quit		Yrs. Mos.	Total Yrs.	Beginning Salary	Latest Year of Service	Undergraduate Work			Graduate Work			
					Yr.	Mo.	Yr.	Mo.					Institution	Degree	Year	Institution	Degree	Year	
90 Fletcher, John A.	Metz Garrett				1919 1920	7 7	7 7	1920 1922	6 6	1 2	3	2,100.00 2,300.00	2,100.00 2,500.00	U. of Ill.	B.S.A.	1914			
91 Force, Chas. S.	Converse				1926	7	7	1929	6	3	3	2,100.00	2,520.00	Purdue	B.S.A.	1926			
92 Fosbrink, Roy L.	Bedford				1924	7	7	1925	6	1	1	2,500.00	2,500.00	Purdue	B.S.A.	1924			
93 Foster, H. L.	West Lebanon Switz City				1925 1927	7 7	7 7	1926	6	1 4	5	2,280.00 2,200.00	2,280.00 2,280.00	Purdue	B.S.A.	1924			
94 Fox, Truman D.	Ross Twp., Lake Co.	1926	1929	3	1926	7	7	1929	6	3	3	2,400.00	2,700.00	Purdue	B.S.A.	1924			
95 Frain, J. Frank	Winamac				1918	7	7	1919	6	1	1	1,500.00	1,500.00	Purdue	B.S.A.	1907			
96 Frazier, Roscoe	Monticello				1919	7	7	1920	6	1	1	2,100.00	2,100.00	Purdue	B.S.A.	1916			
97 Fry, W. F.	Crawfordsville				1918	7	7	1923	1	4 7/8	4 7/8	1,500.00	2,100.00	Wabash College	A.B.	1894			
98 Furnas, W. E.	Westfield				1915	2	2	1917	6	2 1/2	2 1/2	1,000.00	1,300.00						
99 Galey, F. S.	Fairmount	1927	1929	2	1925	7	7	1929	6	4	4	2,400.00	2,625.00	Purdue	B.S.A.	1916			
100 Gardner, H. M.	Frankfort				1917	9	9	1917	10	1 1/2	1 1/2	1,200.00	1,200.00	Purdue	B.S.A.	1916			
101 Garretson, C. A.	Wea Twp., Tippecanoe Co.				1927	7	7			4	4	2,000.00	2,400.00	Purdue	B.S.A.	1927			
102 Gates, J. R.	Rising Sun				1923	7	7	1924	6	1	1	1,500.00	1,500.00	Purdue	B.S.A.	1904			
103 Geyer, L. P.	Etna Green Madison Township St. Joseph County				1928 1930	7 6	7 6	1930	6	2 1	3	2,175.00 2,400.00	2,400.00 2,400.00	Purdue	B.S.A.	1921			

104	Gfeller, C. J.	Ashley	1926	7	1930	6	4	4	2,000.00	2,211.00	Purdue	B.S.A.	1926			
105	Gillespie, M. B.	Mooreville. St. Joe. Mt. Summit	1924 1929 1930	9 7 7	1925 1930 1931	6 6 6	10 1 1	2,000.00 1,800.00 1,800.00	2,000.00 1,800.00 1,800.00	Ohio State University	B.S.A.	1921	Purdue			
106	Gonser, K. E.	Angola	1920	7	1925	6	5	5	2,000.00	2,400.00	Purdue	B.S.A.	1920			
107	Good, H. H.	Hanover Gospert	1919 1920	7 7	1920 1922	6 6	1 2	1,500.00 2,100.00	1,500.00 2,400.00	Penn. State Col.	B.S.A.	1919				
108	Grabill, T. M.	Angola Columbia City	1925 1928	7 7	1928	6 3	3 3	2,100.00 2,300.00	2,400.00 2,450.00	Purdue	B.S.A.	1925	Purdue			
109	Gregory, R. W.	Mooreville	1918	12	1923	9	4	4 ³ / ₄	1,260.00	2,400.00	Purdue	B.S.A.	1918	Cornell	M.S.A.	1924
110	Grossman, E. W.	Freedlandville	1924	9	1928	8	4	4	2,100.00	2,320.00	Purdue	B.S.A.	1924			
111	Grossman, W. E.	Columbus	1924 1928	7 7	1927 1931	6 6	3 3	2,200.00 2,400.00	2,280.00 2,460.00	Purdue	B.S.A.	1924	Wisconsin	M.S.A.	1928	
112	Grubbs, R. E.	Brazil Delphi	1918 1920	4 7	1918 1921	6 4	3 10	1,200.00 2,550.00	1,200.00 2,550.00	Purdue	B.S.A.	1916				
113	Hadley, C. C.	Mooreville	1925	7	1928	6	3	3	1,800.00	2,100.00	Purdue	B.S.A.	1925			
114	Hamilton, M. M.	Wea Twp., Tippecanoe Co. Romney	1925 1930	7 7	1927	6	2 1	2,100.00 2,200.00	2,100.00 2,200.00	Purdue	B.S.A.	1923				
115	Hardy, Bruce	Scottsburg	1919	9			11	10	1,800.00	2,500.00	Purdue	B.S.A.	1917			
116	Harrison, E. G.	Rennselaer	1925	9	1925	6	10	3	2,100.00	2,100.00	Purdue	B.S.A.	1921			
117	Hart, Murray	Thorntown Whitriver Twp., Randolph Co.	1927 1929	7 7	1929	6	2 2	2,000.00 2,100.00	2,000.00 2,220.00	Purdue	B.S.A.	1927				
118	Hartman, E. L.	Medaryville	1926	7	1929	6	3	3	1,800.00	2,100.00	Purdue	B.S.A.	1926			
119	Harvey, Ralph	Mt. Summit	1923	9	1928	6	4	10	1,800.00	2,400.00	Purdue	B.S.A.	1923			
120	Heine, A. W.	Romney	1920	9	1921	6	10	3	1,800.00	1,800.00	Purdue	B.S.A.	1920			
121	Held, Christian	Richland	1925	7	1928	6	3	3	2,250.00	2,250.00	Purdue	B.S.A.	1925			
122	Heller, Chas. F.	Judson	1930	7			1	1	2,100.00	2,100.00	Purdue	B.S.A.	1930			

* Hanley, Darrell I., See end of list, page 29.

VOCATIONAL AGRICULTURE TEACHERS IN INDIANA—Continued
From July 1, 1914 to June 30, 1931

Name of Teacher	Name of School Corporation	Combination of Principal and Teacher				Calendar Years in Service						Annual Salary for 12 Months		University or College Training					
		From	To	Yrs.	Date Begun		Date Quit		Yrs. Mos.	Total Yrs.	Beginning Salary	Latest Year of Service	Institution	Degree	Year	Institution	Degree	Year	
					Yr.	Mo.	Yr.	Mo.											
123 Hemmer, C. W.	West Lafayette Wabash Township Tippecanoe County Montmorenci				1923 1926	7 7	1926 1928	6 6	3 2			2,700.00 2,700.00	2,700.00 2,700.00	Purdue	B.S.A.	1921	Purdue	M.S.A.	1923
124 Henderson, H. C.	Delphi Seymour		1928	2	1918 1919	4 9	1918 1919	6 6	3 11	3 10	12 $\frac{1}{2}$	1,500.00 1,800.00	1,500.00 2,500.00	Purdue	B.S.A.	1915	Purdue		
125 Hesler, A. J.	Veedsburg				1916	2	1919	6	3	5	3 $\frac{1}{2}$	1,200.00	2,000.00	Colorado College	A.B.	1911			
126 Hill, Delmer	Edwardsport Freelandville				1927 1928	7 8	1928	6	1 2		3 $\frac{1}{2}$	2,100.00 2,200.00	2,100.00 2,208.00	Purdue	B.S.A.	1927	Purdue		
127 Hoffer, C. R.	Meitz				1918	7	1919	6	1		1	1,800.00	1,800.00	Purdue	B.S.A.	1918			
128 Hoffman, A. C.	Indianapolis, Arsenal Technical High School				1917	7			14		14	3,000.00	3,300.00	Lombard College U. of Ill.	A.B. B.S.A.	1907 1915			
129 Hogue, Otho	Argos Dayton		1925	5	1923 1930	7 7	1930	6	7 1		8	2,000.00 2,200.00	2,400.00 2,200.00	Purdue	B.S.A.	1923	Purdue		
130 Holmes, Floyd R.	Lowell				1927	7		6	4		4	2,300.00	2,400.00	U. of Ill.	B.S.A.	1925			
131 Holt, Harry Q.	Medaryville Remington				1923 1926	8 7	1926 1931	6 6	2 5	11	7 $\frac{1}{2}$	2,100.00 2,400.00	2,250.00 2,640.00	Purdue	B.S.A.	1923	Purdue	M.S.A.	1926
132 Hopkins, F. B.	North Salem				1918	7	1919	6	1		1	1,500.00	1,500.00	Central Nor. Col.	B.S.	1914			
133 Hornaday, Chas.	Wheatland Auburn				1917 1919	7 7	1917	10		3	12 $\frac{1}{4}$	1,200.00 2,400.00	1,200.00 2,700.00	Purdue	B.S.A.	1917			

134	Horne, Walter.....	Ligonier.....	1917	9	1918	5	8	$\frac{3}{4}$	1,500.00	1,500.00	U. of Wis.	B.S.A.	1915
135	Houchell, Harry.....	Moores Hill.....	1927	7	1930	6	3	3	2,200.00	2,200.00	U. of Ky.	B.S.A.	1920
136	Howerton, A. D.....	West Point.....	1924	7	1926	6	2	2	1,920	2,100.00	Purdue	B.S.A.	1923	Purdue
137	Howkinson, R. L.....	Idaville.....	1929	7	1931	6	2	2	2,160.00	2,280.00	Purdue	B.S.A.	1929
138	Huber, Edward B.....	Fountain City.....	1927	7	1929	6	2	2	2,160.00	2,160.00	Purdue	B.S.A.	1927
139	Hummel, B. L.....	Delphi.....	1915	6	1917	6	2	1	1,200.00	1,300.00	Purdue	B.S.A.	1915
		Delphi.....	1919	9	1920	6	10	10	1,800.00	1,800.00					
		West Lafayette.....	1920	7	1923	6	3	5 $\frac{1}{2}$	2,400.00	2,400.00					
140	Iddings, Forrest.....	Vevay.....	1916	2	1918	6	2	5	1,000.00	1,200.00	Hanover College	A.B.	1913
141	Imel, Paul.....	Manilla.....	1924	7	7	7	2,100.00	2,400.00	Purdue	B.S.A.	1917	Purdue
142	Irwin, Kean.....	Depauw.....	1920	7	1921	6	1	No reimb	Purdue	B.S.A.	1917
		Mauckport.....	1922	7	1924	6	2	3	2,000.00	2,000.00					
		New Salisbury.....	2,000.00	2,000.00					
143	Jack, C. W.....	Crawfordsville.....	1916	7	1918	6	2	2	1,500.00	1,500.00	Ind. U.	A.B.	1915
144	James, J. O.....	Bloomington.....	1924	7	7	7	2,100.00	2,400.00	Ind. U.	A.B.	Ind. U.	A.M. 1910
145	Jaquess, F. R.....	Mt. Vernon.....	1929	7	2	2	2,100.00	2,100.00	Purdue	B.S.A.	1913
146	Jewell, Barnett.....	Richland.....	1928	7	1929	1	7	7 $\frac{1}{2}$	2,100.00	2,100.00	Purdue	B.S.A.	1925
147	Johanningsmeier O. G.....	Edwardsport.....	1925	7	1927	6	2	2	2,250.00	2,250.00	Purdue	B.S.A.	1925
148	Jones, M. M.....	Lebanon.....	1915	7	1920	6	(\$100.00 p	er month)	Earlham College	B.S.	1909
149	Kauffman, R. D.....	Pleasant Lake.....	1917	9	1918	6	10	5	1,200.00	1,200.00	Purdue	B.S.A.	1917
150	Kellar, L. W.....	Greencastle.....	1924	9	1926	6	1	10	2,000.00	2,000.00	Purdue	B.S.A.	1924
		Lyons.....	1926	7	1927	6	1	2 $\frac{1}{2}$	2,300.00	2,300.00					
151	Ken, F. L.....	Fairmount.....	1916	7	1917	6	1	5	1,600.00	1,600.00	Purdue	B.S.A.	1916
		Crawfordsville.....	1923	2	1923	6	1 $\frac{1}{2}$	2,100.00	2,100.00					
152	Kemp, A R.....	Fairmount.....	1917	7	1918	6	1	2	1,200.00	1,200.00	U. of Ill.	B.S.A.	1917
		Veedersburg.....	1919	7	1920	6	1	1,900.00	1,900.00					

166	Leminger, William	Judson Sandborn	1926 1928	7 7	1928 1929	6 6	2 1	3	2,100.00 2,160.00	2,175.00 2,160.00	State Normal T. H.	B.S.	1924	Purdue	
167	Leonard Harry W.	Pierceton	1929	9			1	10	2,100.00	2,200.00	Purdue	B.S.A.	1921	Purdue	
168	Libey, Wade	Garrett Scott Twp., Steuben Co.	1922 1924	7 7	1924 1925	6 6	2 1	3	2,000.00 2,100.00	2,000.00 2,100.00	Purdue	B.S.A.	1922		
169	Little, John	Fairmount	1914	2	1916	6	2	5	900.00	1,000.00					
170	Lockamire, L. R.	Corydon Pleasant Lake	1928 1930	7 7	1930	6	2	3	2,100.00 1,800.00	2,100.00 1,800.00	Purdue	B.S.A.	1928		
171	Lockhart, B. H.	Battle Ground	1920	7	1921	6	1	1	2,100.00	2,100.00	Purdue	B.S.A.	1920		
172	Logan, W. T.	Francesville Winamac	1926 1928	9 9	1928	8	2	10	2,160.00 2,200.00	2,280.00 2,200.00	Purdue U. of Wis.	B.S. B.S.A.	1910 1925		
173	Lowe, M. L.	Owensville	1926	7	1931	6	5	5	2,280.00	2,520.00	Purdue	B.S.A.	1926		
174	Lowe, P. S.	Shelbyville Frankfort	1917 1919	6 7	1917	9	3	12	1,800.00 2,280.00	1,800.00 3,100.00	Purdue	B.S.A.	1917	Purdue	M.S.A. 1931
175	Luther, L. R.	New Carlisle	1917	9	1918	6	10	5	1,200.00	1,200.00	Mich. State Col.	B.S.A.	1917		
176	McAfee, Eugene J.	New Salisbury	1924	7	1926	6	2	2	2,000.00	2,000.00	Purdue	B.S.A.	1924		
177	McAtee, L. B.	Elizabeth Whiteland	1927 1929	7 7	1929	6	2	4	2,000.00 2,200.00	2,000.00 2,200.00	Purdue	B.S.A.	1924	Purdue	
178	McCartney, A. Leroy	Moore Hill Worthington	1920 1923	7 7	1923 1924	6 6	3 1	4	2,700.00 3,000.00	3,000.00 3,000.00	Michigan State Col.	B.S.A.	1915		
179	McCoy, Lester	Linton	1924	9	1925	6	10	5	2,000.00	2,000.00	Purdue	B.S.A.	1924		
180	McCracken, A. W.	Greensburg	1919	7			12	12	2,000.00	2,400.00	State Normal T. H.		1911		
181	McHargue, R. D.	Van Buren Twp., Clay Co.	1917	7	1929	6	2	2	2,100.00	2,300.00	Purdue	B.S.A.	1927		
182	McIntosh, D. C.	Worthington	1920	3	1923	6		3	3,000.00	3,000.00	Iowa State College	B.S.A.	1920		
183	McIntosh, L. C.	Forest Worthington	1922 1924	7 7	1923	6	1	7	2,200.00 2,400.00	2,200.00 2,500.00	Purdue	B.S.A.	1922		
184	McKenney, H. F.	Corydon	1918	9	1918	6	10	5	1,500.00	1,500.00	U. of W. Virginia	B.S.A.	1917		

VOCATIONAL AGRICULTURE TEACHERS IN INDIANA—Continued
From July 1, 1914 to June 30, 1931

Name of Teacher	Name of School Corporation	Combination of Principal and Teacher				Calendar Years in Service						Annual Salary for 12 Months		University or College Training			
		From		To		Date Begun		Date Quit		Yrs. Mos.	Total Yrs.	Beginning Salary	Latest Year of Service	Undergraduate Work		Graduate Work	
		Yrs.	Mo.	Yr.	Mo.	Yr.	Mo.	Yr.	Mo.					Institution	Degree	Year	Institution
185 McKenzie, L. E.	Owensville			1917	2	1918	9	7	12	1,400.00	1,400.00	Purdue	B.S.A.	1915			
186 McKenzie, W. A.	Eaton			1927	9			3	10	3%	2,400.00	2,400.00	Purdue	B.S.A.	1926		
187 McMahan, E. H.	Shelbyville			1920	12	1921	6	7	12	2,300.00	2,300.00	Purdue	B.S.A.	1920			
188 McMillin, F. H.	Columbia City			1917	9	1918	5	9	3	1,300.00	1,300.00	Ohio State University	B.S.A.	1917			
189 McMillin, H. K.	Jackson Twp., Tippecanoe Co.			1923	7			8		1,800.00	2,280.00	Purdue	B.S.A.	1922			
190 McNary, O. H.	Morristown			1925	7	1926	6	1		2,000.00	2,000.00	Purdue	B.S.A.	1922			
191 McWilliams, C. K.	Honey Creek Twp., Vigo County			1923	9	1926	6	2	10	2%	2,000.00	2,100.00	Purdue	B.S.A.	1913		
192 Marshall, Don W.	Jefferson Twp., Whitley Co. Sweetsers Battle Ground	1925	4	1925	7	1929	6	4			2,300.00	2,500.00	Purdue	B.S.A.	1925	Purdue	
193 Martin, W. Clyde	Corydon Palmyra			1918	7	1919	6	1			2,000.00	2,000.00	Winona College of Agri.				
				1920	7	1921	6	1			2,100.00	2,100.00					
				1922	7	1923	6	1		3	2,400.00	2,400.00		B.S.A.	1912		
194 Marvel, A. T.	Pendleton Middlebury			1918	7	1924	6	6			1,800.00	2,400.00	Valparaiso Ind. Univ. Law School	B.S.	1911		
				1924	7			7		13	2,500.00	3,000.00	Purdue 2 Summers	L.L.B.	1909		
195 Mason, Chas. E.	Middletown Moores Hill			1928	9	1930	6	1	10	2%	2,200.00	2,500.00	Purdue	B.S.A.	1919		
				1930	7			1			2,400.00	2,400.00					

196	Massey, G. R.	Middletown	1930	7	1931	6	1	1	2,000.00	2,000.00	Purdue	B.S.A.	1927	Purdue	1929 1930
197	May, Clyde	Arlington	1930	7			1	1	2,100.00	2,100.00	Purdue	B.S.A.	1930		
198	Melvin, W. C.	Metz	1925	7	1927	6	2	2	2,200.00	2,280.00	U. of Ky.	B.S.A.	1924		
199	Miller, Carl	Manilla	1920	7	1924	6	4	4	2,400.00	2,400.00	Purdue	B.S.A.	1920		
200	Miller, F. W.	Greencastle	1926	9	1929	6	2	10	2,000.00	2,280.00	Purdue	B.S.A.	1925		
201	Milligan, Scott	Forest	1923	7	1927	6	4	4	2,200.00	2,400.00	Purdue	B.S.A.	1922		
202	Million, Clarence	Westfield	1927	7	1931	6	4	4	2,500.00	2,700.00	U. of Ill.	B.S.A.	1927		
203	Mitchell, Paul	Buck Creek	1930	1			1	6	1½	2,160.00	Purdue 2 Summer	B.S.A. ternus	1921		
204	Moody, J. Preston	Aubenaubee Twp. Fulton Co.	1927	7	1928	6	1	1	2,100.00	2,100.00	Purdue	B.S.A.	1927		
205	Moore, Chas. F.	Butler	1926	7	1931	6	5	5	2,100.00	2,400.00	Purdue	B.S.A.	1926		
206	Moore, Garrett	Paoli	1930	8				11	1½	2,200.00	Purdue	B.S.A.	1930		
207	Moore, Harry	Millersburg	1930	7			1	1	2,200.00	2,200.00	Purdue	B.S.A.	1930	Purdue	
208	Morrow, James L.	Francisco	1930	7			1	1	2,040.00	2,040.00	Purdue	B.S.A.	1920		
209	Morrow, L. K.	Lacona	1923	9	1924	8	1	1	2,000.00	2,000.00	Purdue	B.S.A.	1921		
210	Moser, V. G.	Waveland Selma	1923 1931	7 3	1929 9	6 6	2 4	6½	2,100.00	2,400.00	Purdue	B.S.A.	1923	U. of Wis	M.S.A. 1930
211	Mostey, William K.	Covington	1928	9	1929	5	9	¾	2,200.00	2,200.00	U. of Mo.	B.S.A.	1923	U. of Mo.	A.M. 1926
212	Mowry, W. L.	Warren Twp., Marion Co.	1927	9			3	10	3%	2,600.00	Purdue	B.S.A.	1920	Ind. U.	
213	Munro, E. C.	Petroleum Hagerstown	1924 1927	9 7	1927 7	6 4	2 4	10	1,800.00 2,200.00	2,100.00 2,400.00	Purdue	B.S.A.	1924		
214	Murphy, A. E.	Seymour Columbus Madison Twp. St. Joseph Co. North Liberty	1916 1921 1924	9 7 7	1919 1924 1926	9 6 6	3 3 2		1,200.00 2,110.00 2,300.00	1,500.00 2,280.00 2,400.00	Purdue	B.S.A.	1915	Purdue	
215	Murphy, C. J.	Westfield Decatur Twp., Marion Co.	1925 1927	7 7	1927 1928	6 6	2 1	3	2,400.00 2,200.00	2,700.00 2,200.00	Purdue	B.S.A.	1924		

VOCATIONAL AGRICULTURE TEACHERS IN INDIANA—Continued
From July 1, 1914 to June 30, 1931

Name of Teacher	Name of School Corporation	Combination of Principal and Teacher				Calendar Years in Service						Annual Salary for 12 Months		University or College Training				
		From	To	Yrs.	Date Began		Date Quit		Yrs. Mos.	To- tal Yrs.	Beginning Salary	Latest Year of Service	Institution	Degree	Year	Institution	Degree	Year
					Yr.	Mo.	Yr.	Mo.										
216 Murphy, E. F.	Richmond				1917	5	1918	6	1	3	1 1/4	1,200.00	1,200.00	U. of Ill.	B.S.A.	1916		
217 Murphy, Harry	New Salisbury Cory				1919	9	1920	6		10	1%	2,000.00	2,000.00	Purdue	B.S.A.	1919		
					1920	7	1921	6	1			2,200.00	2,200.00					
218 Murray, Cloyd E.	Sweetser				1930	2	1931	6	1	5	1 1/2	2,220.00	2,220.00	Purdue	B.S.A.	1930		
219 Murray, Rex	Washington Twp., Cass Co. Milton				1924	8	1925	6		11		2,000.00	2,000.00	Purdue	B.S.A.	1924		
					1925	7	1930	6	5			2,000.00	2,400.00					
					1930	7			1		6 1/2	2,500.00	2,500.00					
220 Napier, Guy K.	Union Twp., Johnson Co.				1929	7			2		2	2,100.00	2,100.00	Purdue	B.S.A.	1929		
221 Neidigh, D. O.	West Point Warren West Point				1921	9	1924	6	2	10		1,800.00	2,160.00	Purdue	B.S.A.	1921		
					1924	7	1926	6	2		9%	2,200.00	2,400.00					
					1926	7			5			2,280.00	2,400.00					
222 Neptune, Maurice	Thorntown Lyons				1922	9	1927	6	4	10	5%	1,800.00	2,300.00	Purdue	B.S.A.	1914		
					1927	7	1928	6	1			2,400.00	2,400.00					
223 Nichter, A. M.	Depaue Elizabeth				1920	9	1921	6		10		1,890.00	1,890.00	Purdue	B.S.A.	1920		
					1923	9	1927	6	3	10	4 3/4	1,850.00	2,000.00					
224 Norris, A. C.	Noblesville Farmount Elwood Sweetser				1917	6	1917	6		1		1,200.00	1,200.00	Oberlin College, Oberlin, Ohio				
					1918	7	1919	6	1			1,375.00	1,375.00					
					1919	7	1924	6	5			1,850.00	2,400.00					
					1924	7	1929	6	5		11 1/2	2,200.00	2,220.00			1898		
225 Odle, Charles	Whitriver Twp. Randolph Co.				1928	9	1929	5		9	3/4	2,100.00	2,100.00	Purdue	B.S.A.	1925		
226 Ogle, F. A.	Star City				1914	2	1916	6	1	5	1 1/2	900.00	1,000.00					
227 O'Hara, Warren	Mauckport Richland				1919	7	1920	6	1			1,200.00	1,200.00	Purdue	B.S.A.	1917		
					1921	7	1923	6	2		3	2,000.00	2,200.00					

228	Olson, C. E.	Metz	1923	7	1925	6	2	2	2,300.00	2,400.00	Purdue	B.S.A.	1923
229	Overturf, J. L.	Centerville	1924	7	7	7	2,000.00	2,700.00	Purdue	B.S.A.	1924
230	Oyler, J. B.	Reelsville Kempton	1920 1923	9 7	1922	6	1	10	9%	1,500.00 2,200.00	1,600.00 2,300.00	Purdue	B.S.A.	1920	U. of Ill.	M.S.A.	1923
231	Oyler, Ralph	Lowell Covington	1922 1929	9 5	1925 1931	6 6	2 2	10 5	2,000.00 2,400.00	2,300.00 2,400.00	Purdue	B.S.A.	1921	Purdue
232	Parker, T. A.	Metz	1917	9	1918	4	8	3%	1,500.00	1,500.00	Winona Agri. Col.	B.S.A.	1915
233	Perkins, R. W.	Lagrange Salem Center, Steuben Co.	1926 1927	7 7	1927	6	1	5	2,400.00 2,400.00	2,400.00 2,400.00	Purdue	B.S.A.	1926
234	Pershing, S. B.	Battle Ground	1921	7	1928	6	7	7	2,200.00	2,400.00	Purdue	B.S.A.	1921
235	Pfingstag, V. R.	Pleasant Lake	1923	7	1927	6	4	4	1,800.00	2,100.00	U of Ky.	B.S.A.	1917
236	Pidgeon, E. F.	Oaktown	1917	9	1918	4	8	3%	(No reimb ursement)	Purdue	B.S.A.	1917
237	Pigg, Cecil L.	Dayton	1920	7	1923	6	3	3	2,400.00	2,400.00	Purdue	B.S.A.	1920	Purdue
238	Plue, Russell J.	Monitor	1930	7	1	1	2,000.00	2,000.00	U. of Ky. 1 1/2 years Purdue 3 years
239	Poe, Foster D.	Hillsboro	1920	7	1927	6	7	7	2,000.00	2,400.00	Purdue	B. S.A.	1920
240	Poe, V. W.	Montmorenci	1926	9	1927	6	10	5%	2,100.00	2,100.00	Purdue	B.S.A.	1925
241	Porter, F. M.	Portland	1926	9	4	10	4%	2,090.00	2,340.00	Purdue	B.S.A.	1919
242	Powell, L. F.	Monitor	1923	9	1927	6	3	10	3%	1,800.00	2,100.00	Purdue	B.S.A.	1921
243	Poyser, G. K.	Lagrange	1925	7	1926	6	1	1	2,000.00	2,000.00	U. of Ill.	B.S.A.	1923	U. of Ill.	M.S.	1924
244	Price, Otho J.	Pendleton Royerton Shelbyville Lacona Honey Creek Twp. Vigo Co.	1915 1917 1921 1924 1926	9 7 9 7 7	1917 1918 1924 1925 1931	6 6 6 6 6	1 1 3 6 5	10 10	1,200.00 1,500.00 2,500.00 2,400.00 2,100.00	1,500.00 1,500.00 2,520.00 2,400.00 2,350.00	Purdue	B.S.A.	1915	Purdue	M.S.A.	1918
245	Privett, Ernest E.	Morristown Rushville	1919 1925	7 7	1925	6	6	12	2,075.00 2,400.00	2,100.00 2,400.00	Purdue	B.S.A.	1917

VOCATIONAL AGRICULTURE TEACHERS IN INDIANA—Continued
From Ju. y 1, 1914 to June 30, 1931

Name of Teacher	Name of School Corporation	Combination of Principal and Teacher				Calendar Years in Service				Annual Salary for 12 Months		University or College Training							
		From		To		Date Begun		Date Quit		Yrs. Mos.	To-Yrs.	Beginning Salary	Latest Year of Service	Undergraduate Work		Graduate Work			
		Yrs.	Mo.	Yr.	Mo.	Yr.	Mo.	Yr.	Mo.					Institution	Degree	Year	Institution	Degree	Year
246 Pryor, Horace H.	New Salisbury	1923	1	1924	1	1920	9	1922	6	1	10	1,925.00	2,100.00	Purdue	B.S.A.	1920			
	Judson	1924	1	1924	6	1923	7	1924	6	1		2,520.00	2,520.00						
	Clarks Hill	1924	2	1926	6	1924	9	1925	6	10	7½	450.00	450.00						
	Buck Creek	1926	1	1930	6	1926	9	1930	6	3	10	2,100.00	2,160.00						
247 Randolph, H. B.	Noblesville					1917	9	1918	4	8	2	1,800.00	1,800.00	U. of Ill.	B.S.A.	1914			
248 Raquet, H. V.	Waveland					1916	7	1920	6	4	4	1,000.00	1,200.00	Purdue	B.S.A.	1920			
249 Ray, J. W.	Greensburg					1915	6	1919	6	4	4½	1,200.00	1,800.00	Ohio State University	B.S.A.	1913			
250 Record, Wm. J.	Bedford					1925	9	1926	6	10	2	2,400.00	2,400.00	Purdue	B.S.A.	1925			
	Monrovia					1926	7	1928	6	2	2	2,400.00	2,460.00						
251 Redenbacher, O. C.	Fontanet					1928	7	1929	6	1	1	2,100.00	2,100.00	Purdue	B.S.A.	1928			
252 Rees, J. R.	Battle Ground					1928	7	1930	8	2	2½	2,100.00	2,500.00	Purdue	B.S.A.	1925	Purdue	M.S.A.	1930
253 Renner, H. J.	Spencerville					1923	7	1924	6	1		(With St. Joe)		Purdue	B.S.A.	1923			
	St. Joe	1925	1	1926	6	1923	7	1926	6	2	4	2,200.00	2,640.00						
	Etna Green	1927	1	1928	6	1926	7	1928	6	2		2,200.00	2,480.00						
254 Rhodes, L. H.	Union Twp., Howard Co.					1930	7			1	1	2,100.00	2,100.00	Purdue	B.S.A.	1930			
255 Rice, H. S.	Cumberland					1916	9	1918	6	1	10	1,200.00	1,200.00	Purdue	B.S.A.	1916			
256 Ridenour, W. W.	Petersburg					1923	7	1925	6	2	2	2,000.00	2,160.00	Purdue	B.S.A.	1923			
257 Riggs, Wm. A.	New Harmony					1924	7	1925	6	1	2	1,800.00	1,800.00	Purdue	B.S.A.	1924			
	Sandborn					1925	7	1926	6	1	2	2,400.00	2,400.00	Purdue	B.S.A.				
258 Rittenger, John W.	South Bend					1917	7	1918	6	1	1	1,800.00	1,800.00	Michigan State Col.	B.S.A.	1894			

259	Rogers, R. L.	Charlestown	1920	7	1922	6	2	2	2	2,000.00	2,200.00	Purdue	B.S.A.	1920
260	Romine, L. R.	Pendleton. Mooreville. Mt. Summit. Greencastle. Hagerstown. Economy. Greensfork. Mooreland.	1915 1915 1919 1923 1924 1927 1927 1930	5 7 7 7 7 7 7 7	1915 1918 1923 1924 1927 1930 1930 1931	6 6 6 6 6 6 6 6	2 3 4 1 3 3 3 1	8	15%	1,000.00 1,000.00 1,500.00 2,000.00 2,400.00 1,000.00 1,000.00 2,200.00	1,000.00 1,500.00 1,800.00 2,000.00 2,400.00 1,000.00 1,000.00 2,200.00	Purdue Purdue	B.S.A. B.S.A.	1914
261	Rouch, Bayard A.	Swayze	1923	7			8	8		2,400.00	2,700.00	Ohio State University	B.S.A.	1923
262	Rundles, Don	Scott Twp., Steuben Co. Pleasant Lake	1925 1927	9 7	1927 1929	6 6	1 2	10	3%	2,100.00 2,400.00	2,400.00 2,400.00	U. of Ill.	B.S.A.	1915
263	Rusk, Walter U.	Mt. Vernon. Aubenaubee Twp. Fulton County	1924 1928	7 7	1926 1931	6 4	2 2	9	4%	2,100.00 2,400.00	2,100.00 2,400.00	Purdue	B.S.A.	1922
264	Schreiber, R. H.	Depauw	1917	9	1918	5		9	3%	900.00	900.00	Purdue	B.S.A.	1917
265	Scott, Carl	Selma	1924	9	Deceased Feb. 1931		6	6	6%	1,800.00	2,400.00	State Normal Muncie	B.S.	1923
266	Sellers, Claire J.	Plainfield	1923	9	1925	6	1	10	1%	2,200.00	2,400.00	Purdue	B.S.A.	1923
267	Sharp, A. C.	Knightstown	1926	7			5	5		2,250.00	2,700.00	Purdue	B.S.A.	1926
268	Sherwood, Russell	Etna Green	1930	7			1	1		2,100.00	2,100.00	Purdue	B.S.A.	1928
269	Shierling, M. P.	Eaton. Union Twp., Johnson Co. Mooreville	1919 1920 1923	9 7 9	1920 1923 1924	6 6 6	10 3 10	10	4%	1,800.00 2,000.00 2,400.00	1,800.00 2,400.00 2,400.00	Purdue	B.S.A.	1919
270	Shierling, Waldo	Franklin Twp. Wayne County Whitewater Twp. Randolph County Jackson Twp. Randolph County	1926 1927 1928	9 9 7	1927 1928 1929	6 6 6	10 10 1	10	2%	2,160.00 2,400.00 2,400.00	2,160.00 2,400.00 2,400.00	Purdue	B.S.A.	1925
271	Shirley, H. J.	Piercetown	1923	9	1929	9	6	6		2,200.00	2,400.00	Purdue	B.S.A.	1923
272	Shively, Wm. A.	Salem. Sandborn. Monrovia	1923 1926 1928	9 7 7	1925 1928	7 6	1 2 3	10	6%	2,000.00 2,100.00 2,350.00	2,200.00 2,200.00 2,400.00	Purdue	B.S.A.	1923

285	Stair, E. C.	Indianapolis Tech. H. S. Union Twp., Johnson Co.	1915 1917	4 7	1917 1920	6 6	2 3	3 5 1/4	1,200.00 1,300.00	1,300.00 1,800.00	Purdue	B.S.A.	1914
286	Staleup, H. E.	Linton	1925	7	1925	6	6	6	2,000.00	2,400.00	Purdue	B.S.A.	1925
287	Stewart, L. L.	Montmorenci Walash Twp. Tippecanoe Co. Crawfordsville	1927 1928 1929	7 7 7	1928 1929	6 6	1 1		2,160.00 2,160.00	2,160.00 2,160.00	Purdue	B.S.A.	1925
288	Street, A. R.	Francesville Reynolds Forest	1924 1926 1928	7 7 7	1926 1928 1929	6 6 6	2 2 1	5	2,100.00 2,100.00 2,200.00	2,250.00 2,150.00 2,200.00	Purdue	B.S.A.	1924
289	Stuart, J. M.	West Lebanon	1920	9	1923	6	2	10	2,100.00	2,280.00	Purdue	B.S.A.	1920
290	Stubbs, J. R.	Mt. Vernon Summitville Pendleton	1920 1924 1927	8 7 7	1924 1927	6 6	3 3	11	2,100.00 2,200.00 2,400.00	2,300.00 2,300.00 2,500.00	Purdue	B.S.A.	1920
291	Tam, E. R.	Forest	1920	9	1922	6	1	10	1,800.00	2,200.00	Purdue	B.S.A.	1920
292	Tapp, Bert E.	Union Twp., Johnson Co.	1915	5	1915	6	2	2	800.00	800.00			
293	Telfer, V. G.	Orleans	1928	7	1925	3	3	3	2,100.00	2,300.00	Purdue	B.S.A.	1928
294	Terman, John	Chester Twp., Wells Co.	1924	9	1925	4	8	2	2,000.00	2,000.00	Purdue	B.S.A.	1924
295	Terwilliger, A. A.	Decatur Twp., Marion Co.	1928	7	1931	6	3	3	2,200.00	2,280.00	Purdue	B.S.A.	1928
296	Throckmorton, Warner	Berne	1919	9	1920	6	10	5	1,800.00	1,800.00	Purdue	B.S.A.	1917
297	Thurston, I. L.	Jackson Twp. Decatur Co.	1925	9	1928	6	2	10	2,100.00	2,400.00	Purdue	B.S.A.	1924
298	Tipton, John B.	Jackson Twp. Tippecanoe Co.	1921	9	1923	6	1	10	1,500.00	1,600.00	Purdue	B.S.A.	1921
299	Todd, J. B.	Greens Fork-Economy Franklin Twp., Wayne Co.	1926 1927	7 7	1927	6	1	5	1,900.00 2,280.00	1,900.00 2,400.00	Purdue	B.S.A.	1926
300	Treasure, J. F.	Judson	1924	7	1926	6	2	2	2,520.00	2,400.00	U. of Mo.	B.S.A.	1914
301	Truax, Harry	Paragon	1920	9	1927	6	6	10	2,000.00	2,250.00	Ohio State University	B.S.A.	1917
302	Turnall, A. W.	Hanover	1920	9	1922	6	1	10	2,000.00	2,000.00	Purdue	R.S.A.	1920
303	Tuttle, C. O.	Arcadia Boston	1915 1917	7 4	1916 1917	6 8	1	6	1,000.00 1,200.00	1,000.00 1,200.00	Purdue	B.S.A.	1913

VOCATIONAL AGRICULTURE TEACHERS IN INDIANA—Continued
From July 1, 1914 to June 30, 1931

Name of Teacher	Name of School Corporation	Combination of Principal and Teacher		Calendar Years in Service						Annual Salary for 12 Months		University or College Training					
		From	To	Date Begun		Date Quit		Yrs. Mos.	Total Yrs.	Beginning Salary	Latest Year of Service	Undergraduate Work		Graduate Work			
				Yr.	Mo.	Yr.	Mo.					Institution	Degree	Year	Institution	Degree	Year
304 Van Cleave, J. L.	Union Twp., Johnson Co. Franklin			1925	7	1929	6	4	6	2,100.00	2,200.00	Purdue	B.S.A.	1924			
305 Van Felt, F. E.	Madison Twp., St. Joseph Co. Milton			1926	7	1930	6	4	5	2,100.00	2,400.00	Purdue	B.S.A.	1926			
306 Vickrey, R. B.	Plainville Petersburg			1923	9	1924	6	10	5/4	2,000.00	2,000.00	Purdue	B.S.A.	1923			
307 Wade, James G.	Economy-Greens Fork			1930	9			10		2,200.00	2,200.00	Western Kentucky Teachers College	B.S.	1930			
308 Wampler, H. C.	Washington			1923	9			7	10	1,958.00	1,975.00	U. of Ill.	B.S.A.	1923			
309 Webster, Edwin E.	Spencer			1928	7	1929	6	1	1	2,100.00	2,100.00	Purdue	B.S.A.	1925			
310 Welch, A. G.	Vevay			1928	7			3	3	2,400.00	2,400.00	Purdue	B.S.A.	1922	Purdue		
311 Western, H. H.	Pine Village			1928	7			3	3	2,200.00	2,200.00	Purdue	B.S.A.	1928			
312 Willey, J. R.	Waterloo Bluffton			1920	7	1925	6	5	10	2,000.00	2,500.00	Purdue	B.S.A.	1920			
313 Williams, D. G.	Union Twp., St. Joseph Co. Madison Twp., St. Joseph Co. North Liberty			1916		1915						Purdue	B.S.A.	1914			
314 Williams, Guy H.	Markleville Pendleton			1923	7	1924	6	1	4	1,700.00	1,700.00	Purdue	B.S.A.	1922			

315	Winks, E. M.	Mt. Vernon Wabash Twp. Tippecanoe Co.	1926 1929	7 7	1929 1931	6 6	3 2	5	2,100.00 2,160.00	2,160.00 2,220.00	Purdue	B.S.A.	1925	Purdue
316	Winks, O. V.	Garrett Waterloo Cambridge City	1924 1925 1928	7 7 8	1925 1928	6 7 2	1 3 2	1 1 7	2,100.00 2,100.00 2,400.00	2,100.00 2,300.00 2,400.00	Purdue	B.S.A.	1924	Purdue
317	Wolfe, B. F.	Waterloo Fairmount	1928 1929	8 7	1929 1930	6 6	Part Time 1 11	11 ^{11/12}	1,650.00 2,100.00	1,650.00 2,100.00	Purdue	B.S.A.	1920	Purdue
318	Wood, L. A.	Loogootee Elora Romney Montmorenci	1916 1919 1923 1925 1925 1930	6 7 7 7 7	1917 1923 1925 1930	8 6 6 6 6	1 4 3 5 1	14	800.00 1,600.00 2,700.00 1,100.00 2,700.00	800.00 2,400.00 2,700.00 2,600.00 2,700.00	Purdue	B.S.A.	1920	Purdue	M.S. 1931
319	Woodward, M. B.	Shipshevana New Paris	1926 1928	7 7	1928	6	2 3	5 2,100.00	2,400.00 2,280.00	Purdue	B.S.A.	1926	Purdue
320	Yoke, W. C.	Thorntown	1917	9	1918	4	8	2 ^{2/3}	900.00	900.00	Purdue	B.S.A.	1910	Purdue
321	Young, Trebor	Monitor	1927	9	1930	6	2	10	1,980.00	2,760.00	Purdue	B.S.A.	1912	Purdue
322	Young, W. K.	Plainville Loogootee	1922 1923	9 7	1923	6	8	10 8%	2,000.00 2,200.00	2,000.00 2,700.00	Purdue	B.S.A.	1922	Purdue
323	Zell, Russell	Edinburg	1930	7	1	1	2,100.00	2,100.00	Purdue	B.S.A.	1930	Purdue
324	Zimmerman, J. G.	Monticello	1920	7	11	11	2,000.00	2,400.00	Purdue	B.S.A.	1920	Purdue
325	Hanley, Darrell I.	Argos	1930	9	10	10	1,800.00	1,800.00	U. of Ill.	B.S.A.	1923	Purdue

VOCATIONAL AGRICULTURE DEPARTMENTS IN INDIANA
July 1, 1914 to June 30, 1931

NAME OF SCHOOL CORPORATION	Date Began		Date Discontinued		Calendar Years in Operation		Combination of Principal and Teacher		Number in Grades 9-12 Inclusive 1930-31	NAME OF TEACHER	Date Began		Date Quit		Calendar Years in Service		Annual Salary for 12 Months		
	Yr.	Mo.	Yr.	Mo.	Yrs.	Mos.	From	To			Yrs.	Mos.	Yr.	Mo.	Yr.	Mo.	Yrs.	Mos.	Beginning Salary
1 Albion.....	1930	9				10			124	Emerson, Allen M.....	1930	9				10		\$2,150.00	\$2,150.00
Alexandria.....	1924	7			7				309	Coabran, William..... Cromer, Lawrence..... Brown, Edda.....	1924	7	1928	6	4			2,500.00	2,500.00
2 Angola.....	1920	7			11				200	Gonser, K. E..... Grabill, T. M..... Elliott, C. H.....	1920	7	1925	6	5			2,000.00	2,400.00
3 Arcadia.....	1915	2	1916	6	1	5			83	Tuttle, C. O.....	1915	2	1916	6	1	5		1,000.00	1,000.00
4 Argos.....	1923	7			7		1925	1930	127	Hogue, Otho..... Hanly, Darrell I.....	1923	7	1930	8	7	1		2,000.00	2,400.00
5 Arlington.....	1930	7			1				67	May, Clyde.....	1930	7				1		2,100.00	2,100.00
6 Ashley.....	1924	7			7				195	Bull, L. H..... Gfeller, C. J..... Clark, Joseph.....	1924	7	1926	6	2			2,400.00	2,400.00
7 Aubenaubee Twp., Fulton Co...	1927	7	1931	5	3	10			73	Moody, T. P..... Rusk, W. U.....	1927	7	1928	6	1			2,100.00	2,400.00
8 Auburn.....	1919	7			12				352	Hornaday, Charles.....	1919	7				12		2,400.00	2,700.00
9 Aurora.....	1920	5			11	2	1920	1923	281	Driver, H. E..... Absire, A. E.....	1920	5	1923	6	3	2		2,250.00	2,400.00
10 Battle Ground.....	1920	7			11				163	Lockhart, B. H..... Pershing, S. B..... Rees, J. R..... Marshall, Don W.....	1920	7	1921	6	1			2,100.00	2,400.00
11 Bedford.....	1924	7	1926	6	2				810	Fosbrink, Roy L..... Record, Wm. J.....	1924	7	1925	6	1			2,500.00	2,500.00

VOCATIONAL AGRICULTURE DEPARTMENTS IN INDIANA—Continued
July 1, 1914 to June 30, 1931

NAME OF SCHOOL CORPORATION	Date Began		Date Discontinued		Calendar Years in Operation		Combination of Principal and Teacher		Number in Grades 9-12 Inclusive 1930-31	NAME OF TEACHER	Date Began		Date Quit		Calendar Years in Service		Annual Salary for 12 Months	
	Yr.	Mo.	Yr.	Mo.	Yrs.	Mos.	From	To			Yrs.	Mos.	Yr.	Mo.	Yrs.	Mos.	Beginning Salary	Salary Last Yr. Service
30 Columbia City	1917	7			14				264	McMillin, F. H.	1917	9	1918	5	9	1,300.00	1,300.00	
										Barton, John L.	1918	7	1923	6	5	2,100.00	2,400.00	
										Annis, Ernest O.	1923	7	1928	6	5	2,700.00	2,700.00	
										Grabill, T. M.	1928	7			3	2,300.00	2,450.00	
31 Columbus	1916	9			14	10			796	Kitchen, W. G.	1916	9	1921	6	4	1,200.00	2,085.00	
										Murphy, A. E.	1921	7	1924	6	3	2,110.00	2,280.00	
										Grossman W. E.	1924	7	1927	6	3	2,200.00	2,280.00	
										Brooks, R. E.	1924	7	1928	6	1	2,300.00	2,300.00	
										Grossman, W. E.	1928	7	1931	6	3	2,400.00	2,460.00	
32 Converse	1926	7	1929	6	3				97	Force, Chas. S.	1926	7	1929	6	3	2,100.00	2,520.00	
33 Cory	1919	7	1921	6	2				119	Lamb, Miss Lillian.	1919	7	1920	6	1	1,000.00	1,000.00	
										Murphy, Harry	1920	7	1921	6	1	2,200.00	2,200.00	
34 Corydon	1917	7			14				215	McKenny, H. F.	1917	9	1918	6	1	1,500.00	1,500.00	
										Martin, W. Clyde	1918	7	1919	6	1	2,000.00	2,000.00	
										Chmie, N. I.	1919	7	1920	6	1	1,800.00	1,800.00	
										Cris, Edward	1920	7			11	2,400.00	2,500.00	
										Lockamire, L. R. §	1928					2,100.00	2,100.00	
35 Covington	1925	7			6				* 154	Ferr, R. C.	1925	7	1928	6	3	2,700.00	2,700.00	
										Mosley, William K.	1928	7	1929	4	10	2,200.00	2,200.00	
										Oyler, Ralph P.	1929	5	1931	6	2	2,400.00	2,400.00	
36 Cowan	1917	9	1919	4	1	8			95	Blodgett, H. T.	1917	9	1919	4	1	1,000.00	1,050.00	
37 Crawfordsville	1916	7			15				687	Jack, C. W.	1916	7	1918	6	2	1,500.00	1,500.00	
										Fry, W. F.	1918	7	1923	1	4	1,500.00	2,100.00	
										Kem, F. L.	1923	2	1923	6	5	2,100.00	2,100.00	
										Kiltz, K. W.	1923	7	1929	6	6	2,200.00	2,500.00	
										Stewart, L. L.	1929	7			2	2,400.00	2,500.00	
38 Cumberland	1916	9	1918	6	1	10			None	Rice, H. S.	1916	9	1918	6	1	1,200.00	1,200.00	

§ Employed as second teacher, 1928-1930.

39	Daleville.....	1923	7	1927	6	4	137	Cromer, Lawrence.....	1923	7	1927	6	4	2,100.00	2,200.00
40	Dayton.....	1920	7	11	124	Pigg, Cecil L. Behr, J. R. Hogue, Otho.....	1920 1923 1930	7 7 7	1923 1930	6 6 6	3 7 1	2,400.00 2,400.00 2,200.00	
41	Decatur Twp., Marion Co.....	1927	7	4	134	Murphy, C. J. Terwilliger, Arthur A.....	1927 1928	7 7	1928 1931	6 3	1 3	2,200.00 2,280.00	
42	Decker Twp., Knox Co.....	1927	9	1929	6	1	10	62	Bassett, M. M.....	1927	9	1929	6	1	10	2,200.00	2,200.00
43	Delphi.....	1915	6	1924	6	7	2	249	Hummel, B. L. Henderson, H. C. Hummel, B. L. Grubbs, R. E. Ebbinghaus, H. T.....	1915 1918 1919 1920 1921	6 4 9 7 5	1917 1918 1920 1921 1924	6 6 6 4 6	2 3 10 10 2	1,200.00 1,500.00 1,800.00 2,550.00 2,100.00	
44	Depauw.....	1917 1920	9 9	1918 1921	5 6	1	9 1	83	Schreiber, R. H. Nichter, A. M. Irwin, Kean.....	1917 1920 1921	9 9	1918 1921 1922	5 6 1	900.00 1,890.00 (No reimbursement)	
45	Eaton.....	1917 1927	9 9	1920	6	2	10 10	150	Brickley, H. F. Sherling, M. P. McKinzie, W. A.....	1917 1919 1927	9 9 9	1919 1920	6 6	1 3	1,200.00 1,800.00 2,400.00	
46	Edinburg.....	1930	7	1	6	169	Zell, Russell.....	1930	7	1	2,100.00	2,100.00
47	Economy.....	1926	7	5	51	Todd, J. B. Romine, L. R. Wade, James G.....	1926 1927 1930	7 7 8	1927 1930	6 6	1 3	1,900.00 2,000.00 2,200.00	
48	Edwardsport.....	1925	7	1928	6	3	85	Johanningsmeier, G. Hill, Delmer.....	1925 1927	7 7	1927 1928	6 6	2 1	2,250.00 2,100.00	2,250.00 2,100.00
49	Elizabeth.....	1923	9	1929	6	5	10	74	Nichter, A. M. McAtee, L. B.....	1923 1927	9 7	1927 1929	6 6	3 2	10	1,800.00 2,000.00	2,000.00 2,000.00
50	Elnora.....	1923	7	8	91	Wood, L. A. Skelton, R. L. Bishea, A. M.....	1923 1925 1927	7 7 7	1925 1927	6 6	2 2 4	2,700.00 2,560.00 2,400.00	
51	Elwood.....	1919	7	12	612	Norris, A. C. Davis, Palmer J.....	1919 1924	7 7	1924	6	5 7	1,850.00 2,400.00	2,400.00 2,600.00
52	Etna Green.....	1926	7	5	1927	75	Renner, H. J. Geyer, L. P. Sherwood, Russell.....	1926 1928 1930	7 7 7	1928 1930	6 6	2 2 1	2,200.00 2,175.00 2,100.00	2,480.00 2,400.00 2,100.00

VOCATIONAL AGRICULTURE DEPARTMENTS IN INDIANA—Continued
July 1, 1914 to June 30, 1931

NAME OF SCHOOL CORPORATION	Date Began		Date Discontinued		Calendar Years in Operation		Combination of Principal and Teacher		Number in Grades 9-12 Inclusive 1930-31	NAME OF TEACHER	Date Began		Date Quit		Calendar Years in Service		Annual Salary for 12 Months	
	Yr.	Mo.	Yr.	Mo.	Yrs.	Mos.	From	To			Yrs.	Grades	Yr.	Mo.	Yr.	Mo.	Yrs.	Mos.
53 Evansville.....	1916	9	1918	2	1	6			Reitz H. S. 839	Clayton, C. L.	1916	9	1918	6	1	6	1,200.00	1,200.00
54 Fairbanks.....	1926	7	1929	5	2	10			76	Coons, Alvin B.	1926	7	1929	5	2	10	1,950.00	2,200.00
55 Fairmount.....	1914	2	1919	6	5	5			286	Little, John.	1914	2	1916	6	2	5	900.00	1,000.00
										Kem, F. L.	1916	7	1917	6	1	1,500.00	1,500.00
										Kemp, A. R.	1917	7	1918	6	1	1,200.00	1,200.00
										Norris, A. C.	1918	7	1919	6	1	1,375.00	1,375.00
										Galey, F. S.	1925	7	1929	6	4	2,400.00	2,625.00
										Wolfe, B. F.	1929	7	1930	6	1	2,100.00	2,100.00
										Chanin, Jesse F.	1930	7	1	2,000.00	2,000.00
56 Fontanet.....	1928	7	3			127	Redenbacher, O. C.	1928	7	1929	6	1	2,100.00	2,100.00
										Kitsmiller, H. L.	1929	7	2	2,100.00	2,160.00
57 Forest.....	1919	9	1929	6	9	8			90	Brumfiel, W. G.	1919	9	1920	6	10	1,200.00	1,200.00
										Tam, E. R.	1920	9	1922	6	2	1,800.00	2,200.00
										McIntosh, L. C.	1922	7	1923	6	1	2,200.00	2,200.00
										Milligan, Scott W.	1923	7	1927	6	4	2,200.00	2,400.00
										Cobee, Kenneth.	1927	7	1928	5	10	2,200.00	2,200.00
										Street, A. R.	1928	7	1929	6	1	2,200.00	2,200.00
58 Fountain City.....	1927	7	1929	6	2			62	Huber, Edward B.	1927	7	1929	6	2	2,160.00	2,160.00
										Chanin, Edgar E.	1930	9	10	2,160.00	2,160.00
59 Flora.....	1920	9	1921	6	10			147	Calvert, R. R.	1920	9	1921	6	10	1,750.00	1,750.00
60 Francesville.....	1924	7	1928	8	4	2			106	Street, A. R.	1924	7	1926	6	2	2,100.00	2,250.00
										Logan, W. T.	1926	9	1928	8	2	2,160.00	2,280.00
61 Francisco.....	1930	7	1			115	Morrow, James L.	1930	7	1	2,040.00	2,040.00

62	Frankfort.....	1917	9	13	8	608	Gardner, H. M..... Bowen, J. R..... Clayton, C. L..... Lowe, P. S.....	1917 1917 1918 1919	9 11 3 7	1917 1918 1919	10 2 6 1 12	1 4 4	1,200.00 1,000.00 1,200.00 2,280.00	1,200.00 1,000.00 1,200.00 3,100.00	
63	Franklin.....	1929	7	2	310	Van Cleave, J. L.....	1929	7	1929	2	2,300.00	2,400.00	
64	Franklin Twp., Wayne Co.....	1926	9	4	10	71	Shiering, Waldo..... Todd, J. B.....	1926 1927	9 7	1927	6 4	10	2,160.00 2,280.00	2,160.00 2,400.00	
65	Freelandville.....	1924	9	6	10	120	Grossman, Elmer W..... Hill, Delmer.....	1924 1928	9 9	1928	8	4 2 10	2,100.00 2,200.00	2,320.00 2,208.00	
66	Garrett.....	1920	7	11	347	Fletcher, John A..... Libey, Wade E..... Winks, O. V..... Eberhart, John C..... Bormuth, G. C.....	1920 1922 1924 1925 1926	7 7 7 7 7	1922 1924 1925 1926 1931	6 6 6 6 6	2 2 1 1 5	2,300.00 2,000.00 2,100.00 1,740.00 2,050.00	2,500.00 2,000.00 2,100.00 1,740.00 2,300.00	
67	Gilboa Twp., Benton Co.....	1928	7	1930	6	2	37	Small, M. C.....	1928	7	1930	6	2	2,100.00	2,220.00	
68	Goshen.....	1923	9	7	10	596	Covalt, R. W..... Leforge, J. H..... Brown, J. Howard.....	1923 1927 1928	9 7 7	1927 1928	6 6	3 1 3	10	2,500.00 2,500.00 2,280.00	2,700.00 2,500.00 2,340.00	
69	Gospert.....	1920	9	1927	6	10	67	Good, H. H..... Brown, E. F.....	1920 1922	7 9	1922 1927	6 6	2 4 10	2,100.00 2,400.00	2,400.00 2,400.00	
70	Greencastle.....	1923	7	6	9	368	Romine, L. R..... Kellar, L. W..... Miller, F. W..... Bassett, M. M..... Edmonson, C. B.....	1923 1924 1926 1929 1930	7 9 9 7 8	1924 1926 1929 1930	6 6 6 7 1	1 1 1 1 1	2,000.00 2,000.00 2,000.00 2,280.00	2,000.00 2,000.00 2,280.00	
71	Greenfield.....	1919	7	12	236	Kolb, W. C.....	1919	7	12	1,500.00	2,700.00	
72	Greensburg.....	1915	6	16	1	315	Ray, J. W..... McCracken, A. W.....	1915 1919	6 7	1919	6	4 12	1	1,200.00 2,000.00	1,800.00 2,400.00	
73	Greens Fork.....	1926	7	4	10	49	Todd, J. B..... Romine, L. R..... Wade, James G.....	1926 1927 1930	7 7 9	1927 1930	6 6	1 3	1,900.00 2,000.00 2,200.00	1,900.00 2,000.00 2,200.00	
74	Greensfork Twp., Randolph Co.....	1927	7	4	102	Brant, William E..... Creek, Charles R.....	1927 1930	7 7	1930	6	3 1	2,160.00 2,040.00	2,232.00 2,040.00	
75	Hagerstown.....	1924	7	7	237	Romine, L. R..... Munro, E. C.....	1924 1927	7 7	1927	6	3 4	2,400.00 2,200.00	2,400.00 2,400.00	
	Hamilton (Evening classes only).	1927	Sickles, Ora.....	1927	1929	(Evening Classes only.)

VOCATIONAL AGRICULTURE DEPARTMENTS IN INDIANA—Continued
July 1, 1914 to June 30, 1931

NAME OF SCHOOL CORPORATION	Date Began		Date Discontinued		Calendar Years in Operation		Combination of Principal and Teacher		Number in Grades 9-12 Inclusive 1930-31	NAME OF TEACHER	Date Began		Date Quit		Calendar Years in Service		Annual Salary for 12 Months	
	Yr.	Mo.	Yr.	Mo.	Yrs.	Mos.	From	To			Yrs.	Mos.	Yr.	Mo.	Yr.	Mo.	Yrs.	Mos.
76 Hanover	1917	7	1922	6	5	1			110	Doddridge, Beni. F. Austin, E. L. Good, H. H. Turmail, A. W.	1917	7	1918	6	1		1,500.00	1,500.00
77 Hillsboro	1920	7			11				78	Poe, Foster D. Eastman, Hiram J.	1920	7	1927	6	7		2,000.00	2,400.00
78 Honey Creek Twp., Vigo Co.	1923	9			7	10			156	McWilliams, C. K. Price, Otho J.	1923	9	1926	6	2	10	2,000.00	2,100.00
79 Idaville	1929	7	1931	6	2				118	Howkinson, R. L.	1929	7			2		2,160.00	2,280.00
80 Indianapolis	1915	4			15	3			Arsenal Tech. 5318	Stair, E. C. Hoffman, A. C.	1915	4	1917	6	2	3	1,200.00	3,300.00
81 Jackson Twp., Decatur Co.	1925	7	1931	6	5	8			69	Thurston, I. L. Duckworth, E. H.	1925	9	1928	6	2	10	2,100.00	2,400.00
82 Jackson Twp., Randolph Co.	1926	7			5				86	Douglass, William A. Kitsmiller, H. L. Sheirling, Waldo. Sims, Robert R.	1926	7	1927	6	1		2,250.00	2,250.00
83 Jackson Twp., Tippecanoe Co.	1921	9			9	10			96	Tipton, John B. McMillin, H. K.	1921	9	1923	6	1	10	1,500.00	1,600.00
84 Jefferson Twp., Whitley Co.	1923	9	1929	6	5	10			58	Borum, C. J. Marshall, Don W.	1923	9	1925	6	1	10	2,160.00	2,160.00
85 Judson	1923	7			8				70	Pryor, H. H. Treasure, J. F. Leminger, William Carter, J. C. Heller, Charles F.	1923	7	1924	6	1		2,520.00	2,520.00

86	Kempton.....	1923	7	1923	8	2,200.00	2,300.00
87	Kingman.....	1919	9	1919	11	10	1,000.00	2,000.00
88	Knightstown.....	1923	7	1923	6	3	1,800.00	2,100.00
		1923	7	1926	5	5	2,250.00	2,700.00
89	Laconia.....	1923	9	1927	6	3	1923	8	1	2,000.00	2,000.00
		1923	9	1927	6	3	1924	6	10	2,400.00	2,400.00
		1923	9	1927	6	3	1925	6	2	2,100.00	2,140.00
90	Lagrange.....	1925	7	1927	6	2	1925	6	1	2,000.00	2,000.00
		1925	7	1927	6	2	1926	6	1	2,400.00	2,400.00
	Lake (See Richland).....	1919
91	Lebanon (Summer months only).....	1915	1915
92	Ligonier.....	1917	9	1918	5	8	1917	9	5	1,500.00	1,500.00
93	Linton.....	1922	7	8	10	1922	7	6	1,800.00	1,800.00
		1922	7	8	10	1924	6	2	2,000.00	2,000.00
		1922	7	8	10	1925	6	6	2,000.00	2,400.00
94	Loogottee.....	1916	9	14	10	1916	9	8	800.00	800.00
		1916	9	14	10	1917	9	6	900.00	900.00
		1916	9	14	10	1918	6	10	1,040.00	1,040.00
		1916	9	14	10	1919	6	1	1,600.00	2,400.00
		1916	9	14	10	1919	7	4	2,200.00	2,700.00
		1916	9	14	10	1923	7	8
95	Lowell.....	1922	9	8	10	1922	9	2	2,000.00	2,300.00
		1922	9	8	10	1925	6	10	2,400.00	2,400.00
		1922	9	8	10	1926	6	1	2,400.00	2,400.00
		1922	9	8	10	1927	6	1	2,400.00	2,400.00
		1922	9	8	10	1927	6	4	2,300.00	2,400.00
96	Lyons.....	1924	9	6	6	1924	9	2	2,000.00	2,100.00
		1924	9	6	6	1926	6	1	2,300.00	2,300.00
		1924	9	6	6	1927	6	1	2,400.00	2,400.00
		1924	9	6	6	1928	6	3	2,400.00	2,400.00
		1924	9	6	6	1928	7	3
97	Mt. Summit.....	1917	9	14	1917	9	8	1,200.00	1,800.00
		1917	9	14	1919	9	4	1,500.00	1,800.00
		1917	9	14	1923	8	4	1,800.00	2,400.00
		1917	9	14	1923	6	4	2,150.00	2,150.00
		1917	9	14	1928	6	2	1,800.00	1,800.00
		1917	9	14	1930	7	1
98	Mt. Vernon.....	1920	8	10	11	1920	8	3	2,100.00	2,300.00
		1920	8	10	11	1924	6	3	2,100.00	2,100.00
		1920	8	10	11	1926	6	3	2,100.00	2,150.00
		1920	8	10	11	1926	6	2	2,100.00	2,100.00
		1920	8	10	11	1929	7	2

VOCATIONAL AGRICULTURE DEPARTMENTS IN INDIANA—Continued
July 1, 1914 to June 30, 1931

NAME OF SCHOOL CORPORATION	Date Began		Date Discontinued		Calendar Years in Operation		Combination of Principal and Teacher		Number in Grades 9-12 Inclusive 1930-31	NAME OF TEACHER	Date Began		Date Quit		Calendar Years in Service		Annual Salary for 12 Months		
	Yr.	Mo.	Yr.	Mo.	Yrs.	Mos.	From	To			Yr.	Mo.	Yr.	Mo.	Yrs.	Mos.	Beginning Salary	Salary Last Yr. Service	
99 Madison Twp., St. Joseph Co.	1915		1916							Williams, D. G. Murphy, A. E. Van Pelt, F. E. Geyer, L. P.	1915		1916				2,300.00	2,400.00	
	1924	7			7	All-day classes			157		1924	7	1926	6	2		2,100.00	2,400.00	
											1930	7			1		2,400.00	2,400.00	
											1920	7	1924	6	4		2,400.00	2,400.00	
100 Manilla					11				89	Miller, Carl Imel, Paul	1920	7	1924	6	4		2,100.00	2,400.00	
101 Marion					12				801	Crane, Otis	1919	7			12		1,800.00	2,700.00	
102 Markleville	1923	7	1925	6	2				87	Williams, Gay H. Arbuckle, Raymond C.	1923	7	1924	6	1		1,700.00	1,700.00	
										1924	7	1925	6	1		1,800.00	1,800.00		
103 Martinsville	1916	9	1917	5	9				490	Ebbingshaus, H. S.	1916	9	1917	5	9		1,200.00	1,200.00	
	1922	7			9				490	Calvin, Otis W.	1922	7			9		2,500.00	2,600.00	
104 Matthews	1916	7	1921	6	5	1918	1921	3	68	Calvin, Otis W.	1916	7	1921	6	5		1,200.00	1,600.00	
105 Mauckport	1917	7	1921	6	4				53	Kolb, H. G. O'Hara, Warren Irwin, Kean	1917	7	1919	6	2		1,200.00	1,200.00	
										1919	7	1920	6	1		1,200.00	1,200.00		
										1920	7	1921	6	1		2,000.00	2,000.00		
106 Medaryville	1923	8	1929	6	5	11			127	Holt, Harry Q. Hartman, E. L. Shutt, D. D.	1923	8	1926	6	2	11		2,100.00	2,250.00
	1930	7			1					1926	7	1929	6	3			1,800.00	2,100.00	
										1930	7			1		2,100.00	2,100.00		
107 Metz	1917	9			13	8			58	Parker, T. A. Hoffer, C. R. Fletcher, John A. Crane, Millard Smith, M. S. Olson, C. E. Melvin, W. C. Arbuckle, R. C. Blair, E. E.	1917	9	1918	4		8		1,500.00	1,500.00
										1918	7	1919	6	1			1,800.00	1,800.00	
										1919	7	1920	6	1			2,100.00	2,100.00	
							1920	1921	1		1920	7	1921	6	1			2,000.00	2,000.00
							1921	1923	2		1921	7	1923	6	2			2,500.00	2,650.00
											1923	7	1925	6	2			2,300.00	2,400.00
											1925	7	1927	6	2			2,200.00	2,280.00
										1927	7	1930	6	3			2,200.00	2,300.00	
										1930	7			1			2,000.00	2,000.00	

108	Middlebury	1924	7					Marvel, A. T.	1924	7				2,500.00	3,000.00
109	Middletown	1928	9	2	10			Mason, Chas. E. Massey, G. R.	1928 1930	9 7	1 1	6	10 1	2,200.00 2,000.00	2,500.00 2,000.00
110	Millersburg	1930	7	1				Moore, Harry	1930	7	1			2,200.00	2,200.00
111	Milton	1925	7	6				Murray, Rex Van Pelt, F. E.	1925 1930	7 7	5 1	6		2,000.00 2,300.00	2,400.00 2,300.00
112	Monfort	1923	9	7	10	1928	1930	Powell, L. F. Young, Trebor Plue, Russell J.	1923 1927 1930	9 7 7	3 3 1	6 6	10 3	1,800.00 1,980.00 2,000.00	2,100.00 2,760.00 2,000.00
113	Mourovia	1923	9	7	10			Laub, J. P. Record, Wm. J. Shively, W. H.	1923 1926 1928	9 7 7	2 2 3	6 6	10	2,000.00 2,400.00 2,350.00	2,400.00 2,460.00 2,400.00
114	Monticello	1915	7	15	10			Akerson, O. E. Fitting, Harry Cochran, Boyd T. Frazier, Roscoe Zimmerman, J. G.	1915 1917 1918 1919 1920	7 7 9 7 7	2 1 1 1 11	6 6 6 6		1,000.00 1,500.00 1,800.00 2,100.00 2,000.00	1,000.00 1,500.00 1,800.00 2,100.00 2,400.00
115	Montmorenci	1926	9	4	10			Poc, V. W. Stewart, L. L. Hemmer, C. W. Wood, L. A.	1926 1927 1928 1930	9 7 7 7		6 6 6	10	2,100.00 2,160.00 2,700.00 2,700.00	2,100.00 2,160.00 3,200.00 2,700.00
116	Montpelier	1925	7	6				Brown, Edda Emerson, Allen M. Arbuckle, R. C.	1925 1929 1930	7 7 8	4 1 1	6 7		1,900.00 2,150.00 2,150.00	2,100.00 2,150.00 2,150.00
117	Mooreland	1929	8	1	11			Spuller, Clarence J. Romine, L. R.	1929 1930	8 7		6	11	2,200.00 2,200.00	2,200.00 2,200.00
118	Moore's Hill	1919	9	11	10	1921	1923	Blodgett, H. T. McCartney, A. LeRoy Brown, L. L. Houchell, Harry Mason, Chas. E.	1919 1920 1923 1927 1930	9 7 7 7 7		6 3 6 6 6	10	1,050.00 2,700.00 3,000.00 2,200.00 2,400.00	1,050.00 3,000.00 2,400.00 2,200.00 2,400.00
119	Moore'sville	1915	7	6	3			Romine, L. R. (No teacher, 1918-1919) Gregory, R. W. Shiering, M. P. Gillespie, M. B. Hadley, C. C.	1915 1919 1923 1924 1925	7 12 9 9 7	3 4 6 6 3	6 9 6 6		1,000.00 1,260.00 2,400.00 2,000.00 1,800.00	1,500.00 2,400.00 2,400.00 2,000.00 2,100.00

VOCATIONAL AGRICULTURE DEPARTMENTS IN INDIANA—Continued
July 1, 1914 to June 30, 1931

NAME OF SCHOOL CORPORATION	Date Began		Date Discontinued		Calendar Years in Operation		Combination of Principal and Teacher		Number in Grades 9-12 Inclusive 1930-31	NAME OF TEACHER	Date Began		Date Quit		Calendar Years in Service		Annual Salary for 12 Months	
	Yr.	Mo.	Yr.	Mo.	Yrs.	Mos.	From	To			Yrs.	Mos.	Yr.	Mo.	Yr.	Mo.	Yrs.	Mos.
120 Morristown.....	1919	7	1926	6	7				136	Privett, E. E.	1919	7	1925	6	6		2,075.00	2,100.00
										McNary, O. H.	1925	7	1926	6	1		2,000.00	2,000.00
121 Nappanee.....	1929	9			1	10			202	Byers, Chas. B.	1929	9			1	10	2,200.00	2,300.00
122 New Carlisle.....	1917	9	1918	6	10				132	Luther, L. R.	1917	9	1918	6	10		1,200.00	1,200.00
123 New Harmony.....	1924	7	1925	6	1				84	Riggs, W. A.	1924	7	1925	6	1		1,800.00	1,800.00
124 New Paris.....	1928	7			3				170	Woodward, M. B.	1928	7			3		2,100.00	2,280.00
125 New Salisbury.....	1918	7	1930	1	12	8			65	Clunie, N. I.	1918	7	1919	6	1		1,500.00	1,500.00
										Murphy, Harry	1919	9	1920	6	10		2,000.00	2,000.00
										Pryor, H. H.	1920	9	1922	6	1	10	1,925.00	2,100.00
										Irwin, Kean	1922	7	1924	6	2		2,000.00	2,000.00
										McAfee, Eugene J.	1924	7	1926	6	2		2,000.00	2,000.00
										Larkin, J. C.	1926	2	1928	1	2		2,000.00	2,280.00
										Cline, Howard H.	1928	2	1930	1	2		2,160.00	2,160.00
126 Noblesville.....	1916	9	1918	4	1	8			310	Brekley, H. F.	1916	9	1917	6	10		1,200.00	1,200.00
										Norris, A. C.	1917	7	1917	8	2		1,200.00	1,200.00
										Randolph, H. B.	1917	9	1918	4	8		1,800.00	1,800.00
127 North Judson.....	1919	9	1920	6	10				172	Crane, Millard	1919	9	1920	6	10		1,500.00	1,500.00
128 North Liberty.....	1917								133	Williams, D. G.	1917							
	1926	7			5					Murphy, A. E.	1926	7	1931	6	5		2,400.00	2,700.00
129 North Salem.....	1918	7	1919	6	1				83	Hopkins, F. B.	1918	7	1919	6	1		1,500.00	1,500.00
130 Oaktown.....	1917	9	1918	4	8				98	Pidgeon, E. F.	1917	9	1918	4	8		(No reimbursement)	2,400.00
	1927	7			4					Bond, B. T.	1927	7			4		2,400.00	2,400.00
Odon.....	1925									Vickery, R. B.	1925							

(No reimbursement all owed)

131	Orland	1923	9				7	10						54	Elliott, C. H. Bateman, Paul T.	1923 1928	7 7	1928 1931	7 6	4 3	10	2,200.00 1,980.00	2,500.00 2,160.00
132	Orleans	1927	7				4							219	Brown, L. L. Telfer, V. A.	1927 1928	7 7	1928	6 3	1		2,280.00 2,100.00	2,280.00 2,300.00
133	Owensville	1917	9				13	10						164	Benson, H. S. McKenzie, L. E. Banter, V. J. Clayton, C. L. Lowe, M. L.	1917 1918 1918 1919 1926 1926	9 2 9 7 7	1918 1918 1919 1926 1931	1 9 6 6 6	5 7 10	1,200.00 1,400.00 1,400.00 2,000.00 2,280.00	1,200.00 1,400.00 1,400.00 2,500.00 2,520.00	
134	Oxford	1925			(None imburse men t allow ed)										Leminger, Wm. C.	1925							
135	Palmyra	1920 1922	7 7				6 6	1 1						63	Martin, W. Clyde Martin, W. Clyde	1920 1922	7 7	1921 1923	6 6	1 1		2,100.00 2,400.00	2,100.00 2,400.00
136	Paoli	1930	8					11						246	Moore, Garrett	1930	8			11	2,200.00	2,200.00	
137	Paragon	1920	9					10						102	Truax, Harry Brown, E. F. Burnett, Archie	1920 1927 1928	9 7 9	1927 1928	6 8	6 1 2	10 2	2,000.00 2,250.00 1,980.00	2,250.00 2,250.00 2,040.00
138	Pendleton	1915	5					15						161	Romine, L. R. Price, O. J. Brown, C. W. Marvel, A. T. Williams, Gay Stubbs, J. R.	1915 1915 1917 1918 1924 1927	5 9 8 7 7	1915 1917 1918 1924 1927	6 6 5 6 6 3	2 10 10	1,000.00 1,200.00 1,800.00 1,800.00 2,100.00 2,400.00	1,000.00 1,500.00 1,800.00 2,400.00 2,400.00 2,500.00	
139	Petersburg	1923	7					6							Ridenour, W. W. Mr. Ridenour elected County Agent. No one available 1925-1927 Vickrey, R. B.	1923	7	1925	6	2	2,000.00	2,160.00	
140	Petroleum	1922	9					8						260		1927	7			4	2,100.00	2,220.00	
141	Pierceston	1923	9					7						158	Smith, A. J. Munro, E. C. Shirley, H. J. Leonard, Harry W.	1922 1924 1923 1929	9 9 9 9	1924 1927	6 6 9 9	1 2 6 1	10 10	2,000.00 1,800.00 2,200.00 2,200.00	2,000.00 2,100.00 2,400.00 2,200.00
142	Pine Village	1928	7					3						95	Western, H. H.	1928	7			3	2,200.00	2,280.00	
143	Plainfield	1923	9					6						131	Sellers, Claire J.	1923	9	1925	6	1	10	2,200.00	2,400.00
144	Plainville	1921	7					6						106	Demaree, Frank H. Young, W. K. Vickrey, Raymond B.	1921 1922 1923	9 9 9	1922 1923 1924	8 6 6	1 10 10	2,700.00 2,000.00 2,000.00	2,700.00 2,000.00 2,000.00	

VOCATIONAL AGRICULTURE DEPARTMENTS IN INDIANA—Continued
July 1, 1914 to June 30, 1931

NAME OF SCHOOL CORPORATION	Date Began		Date Discontinued		Calendar Years in Operation		Combination of Principal and Teacher		Number in Grades 9-12 ^e Inclusive 1930-31	NAME OF TEACHER	Date Began		Date Quit		Calendar Years in Service		Annual Salary for 12 Months	
	Yr.	Mo.	Yr.	Mo.	Yrs.	Mos.	From	To			Yrs.	Yr.	Mo.	Yr.	Mo.	Yrs.	Mos.	Beginning Salary
145 Pleasant Lake.....	1917	9	1918	6	6	10	(No teacher)		87	Kauffman, R. D.	1917	9	1918	6	10	1,200.00	1,200.00	
	1923	7	1929	6	6		1918-1923			Pfingstag, V. R.	1923	7	1927	6	4	1,800.00	2,100.00	
	1930	7			1		1929-1930			Rundles, Don.	1927	7	1929	6	2	2,400.00	2,400.00	
										Lockamire, L. R.	1930	7			1	1,800.00	1,800.00	
146 Portland.....	1926	9			4	10			436	Porter, F. M.	1926	9			4	2,090.00	2,340.00	
147 Reelsville.....	1920	9	1922	6	1	10			62	Oyler, J. B.	1920	9	1922	6	1	1,500.00	1,600.00	
148 Remington.....	1926	7			5				91	Holt, Harry, Q.	1926	7	1931	6	5	2,400.00	2,640.00	
149 Rensselaer.....	1925	9			5	10			296	Harrison, E. G.	1925	9	1926	6		2,100.00	2,100.00	
										Bundy, R. S.	1926	7			5	2,550.00	2,802.00	
150 Reynolds.....	1926	7	1928	6	2				63	Street, A. R.	1926	7	1928	6	2	2,100.00	2,150.00	
151 Richland.....	1919	7	1929	1	9	7			165	Smith, A. A.	1919	7	1921	6	2	1,560.00	2,050.00	
										O'Hara, Warren.	1921	7	1923	6	2	2,000.00	2,200.00	
										Carter, A. S.	1923	7	1925	6	2	2,200.00	2,250.00	
										Held, Christian.	1925	7	1928	6	3	2,250.00	2,250.00	
										Jewell, Barnett.	1928	7	1929	1		2,100.00	2,100.00	
152 Richmond.....	1917	5	1918	6	1	3				Murphy, E. F.	1917	5	1918	6	1	1,200.00	1,200.00	
153 Rising Sun.....	1923	7	1924	6	1				126	Gates, J. R.	1923	7	1924	6	1	1,500.00	1,500.00	
154 Romney.....	1920	9	1921	6		10	(No teacher)	1921-1925		Heine, A. W.	1920	9	1921	6		1,800.00	1,800.00	
	1925	7			6		1928	1930	47	Wood, L. A.	1925	7	1930	6	5	1,100.00	2,600.00	
																(1/2 time)	2,200.00	
155 Ross Twp., Lake Co.....	1926	7	1929	6	3		1926	1929	111	Hamilton, M. M.	1926	7			1	2,400.00	2,700.00	
156 Rossville.....	1920	7	1921	5		10			152	Fox, Truman D.	1920	7	1921	5		2,000.00	2,000.00	
										Edmonson, C. B.	1920	7			10	2,000.00	2,000.00	

157	Royal Center.....	1923	7	8						148	Kerr, R. C.....	1923	7	1925	6	2	2,400.00	2,700.00
158	Royerton.....	1917	7	1918	6	1				102	Sparks, C. S.....	1925	7	1928	6	3	2,400.00	2,500.00
159	Rushville.....	1925	7		6					318	Annis, O. E.....	1928	7	1930	6	2	2,400.00	2,500.00
160	Russelville.....	1926	7	1931	6	5				74	Murray, Rex.....	1930	7			1	2,500.00	1,500.00
161	Salem.....	1923	9		7	10					Price, O. J.....	1917	7	1918	6	1	1,500.00	2,400.00
162	Salem Center.....	1925	7							90	Privett, E. E.....	1925	7			6	2,400.00	1,800.00
163	Sandborn.....	1923	9		7	10				89	Baker, E. W.....	1926	7	1931	6	5	2,000.00	2,500.00
164	Scottsburg.....	1919	9		11	10				201	Shively, W. H.....	1923	9	1925	6	1	2,000.00	2,000.00
165	Scott Twp., Steuben Co.....	1923	9	1927	6	3	8			51	Branaman, W. C.....	1925	7			6	2,000.00	2,400.00
166	Selma.....	1924	9		6	10				105	Arbuckle, R. C.....	1925	7	1927	6	2	2,000.00	2,400.00
167	Seymour.....	1916	9		14	10				472	Perkins, R. W.....	1925	7			4	2,400.00	2,400.00
168	Shaswick Twp., Lawrence Co...	1926	7		5					83	Skelton, R. L.....	1923	9	1925	6	1	2,300.00	2,400.00
169	Shelbyville.....	1917	6	1924	6	7	1			573	Riggs, Wm. A.....	1925	7	1926	6	1	2,400.00	2,100.00
170	Shiptawana.....	1922	7		9			1922	1926	79	Shively, W. H.....	1926	7	1929	6	2	2,100.00	2,100.00
171	South Bend.....	1917	7	1918	6	1		1928	Present		Leminger, Wm.....	1928	7	1929	6	1	2,160.00	2,100.00
											Disque, Fred H.....	1929	7			2	2,100.00	2,500.00
											Hardy, Bruce.....	1919	9			11	1,800.00	2,500.00
											Castell, Stanley.....	1923	9	1924	6		1,590.00	1,590.00
											Libbey, Wade E.....	1924	7	1925	6	1	2,100.00	2,100.00
											Rundles, Don.....	1925	9	1927	6	1	2,400.00	2,400.00
											Scott, Carl.....	1924	9	1931	2	6	1,800.00	2,400.00
											Moser, V. G.....	1931	3			4	2,400.00	2,400.00
											Murphy, A. E.....	1916	9	1919	9	3	1,200.00	1,500.00
											Henderson, H. C.....	1919	9			11	1,800.00	2,500.00
											Armstrong, John F.....	1926	7			5	2,000.00	2,400.00
											Lowe, P. S.....	1917	6	1917	8	3	1,800.00	1,800.00
											Christy, O. B.....	1917	9	1918	6	10	1,275.00	1,275.00
											Austin, E. L.....	1918	7	1920	11	2	1,800.00	2,100.00
											McMahan, E. H.....	1920	12	1921	6	7	2,300.00	2,300.00
											Price, O. J.....	1921	7	1924	6	3	2,500.00	2,520.00
											Case, R. L.....	1922	7	1926	6	4	2,500.00	2,500.00
											Woodward, M. B.....	1926	7	1928	6	2	2,100.00	2,400.00
											Case R. L.....	1928	7			3	2,880.00	3,012.00
											Rittenger, John W.....	1917	7	1918	6	1	1,800.00	1,800.00

VOCATIONAL AGRICULTURE DEPARTMENTS IN INDIANA—Continued
July 1, 1914 to June 30, 1931

NAME OF SCHOOL CORPORATION	Date Began		Date Discontinued		Calendar Years in Operation		Combination of Principal and Teacher		Number in Grades 9-12 Inclusive 1930-31	NAME OF TEACHER	Date Began		Date Quit		Calendar Years in Service		Annual Salary for 12 Months	
	Yr.	Mo.	Yr.	Mo.	Yrs.	Mos.	From	To			Yrs.	Mo.	Yr.	Mo.	Yr.	Mos.	Beginning Salary	Salary Last Yr. Service
172 Spencer	1919	7	1929	6	10				193	Koeb, H. G.	1919	7	1928	6	9	1,600.00	2,250.00	
										Webster, Edwin E.	1928	7	1929	6	1	2,100.00	2,100.00	
173 Spencerville	1923	7	1929	6	6		1924	1929	78	Renner, H. J.	1923	7	1924	6	1	(With St. Joe)	2,520.00	
										Smith, A. J.	1924	7	1929	6	5	2,400.00	2,520.00	
174 Spiceland	1928	7			3				110	Brooks, R. E.	1928	7			3	2,400.00	2,640.00	
175 St. Joe	1923	7	1931	6	7	10	1925	1926	76	Renner, H. J.	1923	7	1926	6	3	2,200.00	2,640.00	
							1926	1927	1	Case, R. L.	1926	7	1927	6	1	2,500.00	2,500.00	
							1927	1929	2	Simms, Robert R.	1927	7	1929	6	2	2,400.00	2,400.00	
										Gillespie, M. B.	1929	7	1930	6	1	1,800.00	1,800.00	
										Byers, Z., James	1930	9	1931	6	10	1,600.00	1,600.00	
176 Star City	1915	2	1916	6	1	5			100	Ogle, F. A.	1914	2	1916	6	1	900.00	1,000.00	
177 Stockwell	1917	9			13	10			80	Dull, A. A.	1917	9			13	800.00	2,400.00	
178 Sullivan	1930	7			1				465	Small, M. C.	1930	7			1	2,250.00	2,250.00	
179 Summitville	1918	9			12	10			146	Coabran, William	1918	9	1924	6	5	1,800.00	2,400.00	
										Stubbs, J. R.	1924	7	1927	6	3	2,200.00	2,300.00	
										Dyson, D. S.	1927	7			4	2,200.00	2,500.00	
180 Swayzee	1923	7			8				157	Rouch, Bayard A.	1923	7			8	2,400.00	2,700.00	
181 Sweetser	1924	7			7				112	Norris, A. C.	1924	7	1929	6	5	2,200.00	2,220.00	
										Marshall, Don W.	1929	7	1930	2	7	2,400.00	2,400.00	
										Murray, Cloyd E.	1930	2	1931	6	1	2,220.00	2,220.00	
182 Switz City	1925	7			6				118	Bishea, A. M.	1925	7	1927	6	2	2,000.00	2,100.00	
										Foster, H. L.	1927	7	1931	6	4	2,200.00	2,280.00	
Tennyson	1918									Smith, A. A.	1918							

(Part-time Classes only)

183	Thorntown.....	1917 1922	9 9	1918 1929	4 6	8 10	(No teacher) (1918-1922)	112	Yoke, W. C. Neptune, Maurice Hart, Murray.....	1917 1922 1927	9 9 7	1918 1927 1929	4 6 6	8 10	900.00 1,800.00 2,000.00
184	Union Twp., Howard Co.....	1930	7		1			65	Rhodes, L. H.....	1930	7		1		2,100.00
185	Union Twp., Johnson Co.....	1915	5		16	2		70	Tapp, Bert E. Douglass, Wm. A. Stair, E. C. Shierling, M. P. Douglass, Wm. A. VanCleave, J. L. Napier, Guy K.....	1915 1915 1917 1920 1920 1923 1925 1925 1929	5 7 7 7 7 7 7	1915 1917 1920 1923 1925 1929	2 3 3 3 2 4 2	800.00 1,000.00 1,800.00 2,400.00 2,400.00 2,100.00 2,100.00	
	Union Twp., St. Joseph Co.....	1916					Part-time classes only		Williams, D. G.....	1916					
186	Van Buren Twp., Clay Co.....	1927	7	1929	6	2		253	McHargue, R. D.....	1927	7	1929	6	2	2,100.00
187	Veedersburg.....	1916	2		15	5	1928 Pres.	154	Hesler, A. J. Kemp, A. R. Cade, Kenneth.....	1916 1919 1920	2 7 7	1919 1920	6 6	3 1 11	2,000.00 1,900.00 2,300.00
188	Vevay.....	1916 1919 1928	2 7 7	1918 1921	6 4	2 1 3		250	Iddings, Forrest Ehlinghaus, H. T. Welch, A. G.....	1915 1919 1928	2 7 7	1918 1921	6 4	2 1 3	1,200.00 1,800.00 2,400.00
189	Vincennes.....	1928	7		3	3		662	Brown, L. L.....	1928	7			3	2,460.00
190	Wabash Twp., Tippecanoe Co.....	1926	7		5			75	Hemmer, C. W. Stewart, L. L. Winks, Everett M.....	1926 1928 1929	7 7 7	1928 1929 1931	6 6 6	2 1 2	2,700.00 2,160.00 2,160.00
191	Warsaw.....	1917	9		13	10		391	Covatt, R. W. Barton, John L.....	1917 1923	9 9	1923	9	6 7	1,300.00 2,400.00
192	Warren.....	1924	7	1926	6	2		55	Neidigh, D. O.....	1924	7	1926	6	2	2,200.00
193	Warren Twp., Marion Co.....	1927	9		3	10		312	Mowrey, W. L.....	1927	9			3	2,600.00
194	Washington.....	1920 1923	9 9	1921	6	7	(No teacher) (1921-1923)	610	Demaree, Frank H. Wampler, H. C.....	1920 1923	9 9	1921	6	7	(No reimbursement) 1,958.00
195	Washington Twp., Cass Co.....	1924	8	1925	6	11		70	Murray, Rex.....	1924	8	1925	6	11	2,000.00
196	Washington Twp., Randolph Co.	1927	7	1930	6	3		154	Brant, Wm. E.....	1927	7	1930	6	3	2,160.00
197	Waterloo.....	1920	7		11			125	Willey, L. R. Winks, O. V. Wolfe, Benjamin F. Smith, A. J.....	1920 1925 1928 1929	7 7 8 7	1925 1928 1929	6 7 6	5 3 11 2	2,000.00 2,100.00 2,500.00 2,500.00

VOCATIONAL AGRICULTURE DEPARTMENTS IN INDIANA—Continued
July 1, 1914 to June 30 1931

NAME OF SCHOOL CORPORATION	Date Began		Date Discontinued		Calendar Years in Operation		Combination of Principal and Teacher		Number in Grades 9-12 Inclusive 1930-31	NAME OF TEACHER	Date Began		Date Quit		Calendar Years in Service		Annual Salary for 12 Months	
	Yr.	Mo.	Yr.	Mo.	Yrs.	Mos.	From	To			Yrs.	Mos.	Yr.	Mo.	Yr.	Mo.	Yrs.	Mos.
198 Waveland	1916	7	1920	6	4				80	Raquet, H. V.	1916	7	1920	6	4		1,000.00	1,200.00
	1923	7			8					Moser, V. G.	1923	7	1929	9	6		2,100.00	2,400.00
										Douglas, D. D.	1929	9			1	10	2,000.00	2,000.00
199 Wayne Twp., Randolph Co.	1926	7			5				105	Douglas, Wm. A.	1926	7	1927	6	1		2,250.00	2,250.00
										Kitsmiller, H. L.	1927	7	1929	6	2		2,700.00	2,250.00
										Sims, Robert R.	1929	7			2		2,300.00	2,500.00
200 Wayne Twp., Wayne Co.	1916	7	1917	6	1				None	Beck, I. T.	1916	7	1917	6	1		1,000.00	1,000.00
201 Wea Twp., Tippecanoe Co.	1925	7			6				62	Hamilton, M. M.	1925	7	1927	6	2		2,100.00	2,100.00
										Garretson, C. A.	1927	7			4		2,000.00	2,400.00
202 Westfield	1915	2	1917	6	2	5	(No teacher)		154	Furnas, W. E.	1915	2	1917	6	2	5	1,000.00	1,300.00
	1925	7	1931	6	6		(1917-1925)			Murphy, C. J.	1925	7	1927	6	2		2,500.00	2,500.00
										Millican, Clarence H.	1927	7	1931	6	4		2,500.00	2,700.00
203 West Lafayette	1920	7	1926	6	6				255	Hummel, B. L.	1920	7	1923	6	3		2,400.00	2,400.00
										Hemmer, C. W.	1923	7	1926	6	3		2,700.00	2,700.00
204 West Lebanon	1920	9	1926	6	5	8			128	Stuart, J. M.	1920	9	1923	6	2	10	2,100.00	2,280.00
										Dyson, D. S.	1923	9	1925	6	1	10	2,200.00	2,280.00
										Foster, R. L.	1925	7	1926	6	1		2,280.00	2,280.00
205 West Point	1919	9			11	8			74	Borum, C. J.	1919	9	1921	6	1	10	1,200.00	1,350.00
										Neidigh, D. O.	1921	9	1924	6	2	10	1,800.00	2,100.00
										Howerton, A. D.	1924	7	1926	6	2		1,920.00	2,100.00
										Neidigh, D. O.	1926	7			5		2,280.00	2,400.00
206 Wheatland	1917	7	1917	10		3			96	Hornaday, C. G.	1917	7	1917	10		3	1,200.00	1,200.00
207 Whitehead	1929	7			2				89	McAtee, L. B.	1929	7			2		2,200.00	2,200.00
208 Whiteriver Twp., Johnson Co.	1930	7	1931	6	1		July 1930	June 1931	150	Behr, J. R.	1930	7	1931	6	1		2,640.00	2,640.00

209	Whiteriver Twp., Randolph Co.	1920 1927	9 9	1922	6	1 3	8 7	(No teacher) (1922-1927)	150	Bowman, V. V. Cortner, Leslie Shierling, Waldo Odle, Charles T. Hart, Murray	1920 1921 1927 1928 1929	9 9 9 9 7	1921 1922 1928 1929	6 6 6 5 2	10 10 10 9	2,000.00 1,800.00 2,400.00 2,100.00 2,220.00
210	Wimamac	1918 1928	7 9	1919	6	1 2 10	(No teacher) (1919-1928)	210	Frain, J. Frank Logan, W. T.	1918 1928	7 9	1919	6	1 2 10	1,500.00 2,200.00
211	Worthington	1920	7	11	1920 1923	3	156	McIntosh, D. C. McCartney, A. LeRoy McIntosh, L. C.	1920 1923 1924	7 7 7	1923 1924	6 6	3 1 7	3,000.00 3,000.00 2,500.00
212	Yorktown	1929	7	2	144	Cromer, Lawrence	1929	7	2	2,400.00

VOCATIONAL AGRICULTURE DEPARTMENTS AND TEACHERS
IN INDIANA

from
July 1, 1914
to
June 30, 1931
Inclusive

Compiled by Z. M. SMITH

State Supervisor of Agricultural Education from 1913 to present.

State Director of Vocational Education from 1923 to present.

State 4-H Club Leader from 1912 to present.

Professor of Education, Purdue University, from 1925 to present.

VOCATIONAL AGRICULTURE DEPARTMENTS AND TEACHERS

1914-1915		1917-1918—Continued	
LOCATION OF SCHOOL	NAME OF TEACHER	LOCATION OF SCHOOL	NAME OF TEACHER
Arcadia	C. O. Tuttle	Eaton	H. F. Brickley
Fairmount	John Little	Evansville	C. L. Clayton
Indianapolis	E. C. Stair	Fairmount	A. R. Kemp
Pendleton	L. R. Romine	Frankfort	J. R. Bowen
Star City	F. A. Ogle	Greensburg	J. W. Ray
Union Twp., Johnson Co.	Bert E. Tapp	Hanover	Ben F. Doddridge and E. L. Austin
Westfield	W. E. Furnas	Indianapolis	A. C. Hoffman
1915-1916		Lebanon	M. M. Jones
Arcadia	C. O. Tuttle	Ligonier	Walter Horne
Carlisle	I. T. Beck	Loogootee	J. B. Cunningham
Delphi	B. L. Hummel	Matthews	O. W. Calvin
Fairmount	John Little	Mauckport	H. G. Kolb
Greensburg	J. W. Ray	Metz	T. A. Parker
Indianapolis	E. C. Stair	Monticello	Harry Fitting
Lebanon	M. M. Jones	Mooresville	L. R. Romine
Madison Twp., St. Joseph Co.	D. G. Williams	Mt. Summit	H. F. Ainsworth
Monticello	O. E. Ackerson	New Carlisle	L. R. Luther
Mooresville	L. R. Romine	Noblesville	H. B. Randolph and A. C. Norris
Pendleton	O. J. Price	North Liberty	D. G. Williams
Star City	F. A. Ogle	Oaktown	E. F. Pidgeon
Union Twp., Johnson Co.	Wm. A. Douglass	Owensville	L. E. McKinzie
Vevay	Forrest Iddings	Pendleton	C. W. Brown
Westfield	W. E. Furnas	Pleasant Lake	R. D. Kauffman
1916-1917		Richmond	E. F. Murphy
Boston Twp., Wayne Co.	C. O. Tuttle	Royerton	O. J. Price
Brazil	R. E. Grubbs	Seymour	A. E. Murphy
Carlisle	I. T. Beck	Shelbyville	O. B. Christy
Columbus	W. G. Kitchen	South Bend	J. W. Rittenger
Crawfordsville	C. W. Jack	Stockwell	A. A. Dull
Cumberland	H. S. Rice	Thorntown	W. C. Yoke
Delphi	B. L. Hummel	Union Twp., Johnson Co.	E. C. Stair
Evansville	C. L. Clayton	Veedersburg	A. J. Hesler
Frankfort	H. M. Gardner	Vevay	Forrest Iddings
Fairmount	F. L. Kem	Warsaw	R. W. Covalt
Greensburg	J. W. Ray	Waveland	H. V. Raquet
Indianapolis	E. C. Stair	Wayne Twp., Wayne Co.	I. T. Beck
Lebanon	M. M. Jones	Wheatland	C. G. Hornaday
Loogootee	L. A. Wood	1918-1919	
Madison Twp., St. Joseph Co.	D. G. Williams	1 Brazil	Adam Bowles
Martinsville	H. S. Ebbinghaus	2 Columbia City	J. L. Barton
Matthews	O. W. Calvin	3 Columbus	W. G. Kitchen
Monticello	O. E. Ackerson	4 Corydon	Clyde Martin
Mooresville	L. R. Romine	5 Cowan	H. T. Blodgett
Mt. Summit	H. F. Ainsworth	6 Crawfordsville	W. F. Fry
Noblesville	H. F. Brickley	7 Eaton	H. F. Brickley
Pendleton	O. J. Price	8 Fairmount	A. C. Norris
Richmond	E. F. Murphy	9 Frankfort	C. L. Clayton
Seymour	A. E. Murphy	10 Greensburg	J. W. Ray
Shelbyville	P. S. Lowe	11 Indianapolis, Technical	A. C. Hoffman
Union Twp., Johnson Co.	Wm. A. Douglass	12 Lebanon	M. M. Jones
Union Twp., (Lakeville) St. Joseph Co.	D. G. Williams	13 Loogootee	J. R. Bowen
Veedersburg	A. J. Hesler	14 Matthews	O. W. Calvin
Vevay	Forrest Iddings	15 Metz	C. R. Hoffer
Wayne Twp., Wayne Co.	I. T. Beck	16 Monticello	Boyd T. Cochran
Westfield	Wm. E. Furnas	17 Mt. Summit	H. F. Ainsworth
Waveland	H. V. Raquet	18 New Salisbury	N. I. Clunie
1917-1918		19 North Salem	F. B. Hopkins
Brazil	R. E. Grubbs	20 Owensville	V. J. Banter
Columbia City	F. H. McMillen	21 Pendleton	A. T. Marvel
Columbus	W. G. Kitchen	22 Seymour	A. E. Murphy
Corydon	H. F. McKenny	23 Shelbyville	E. L. Austin
Cowan	H. T. Blodgett	24 Stockwell	A. A. Dull
Crawfordsville	C. W. Jack	25 Summitville	Wm. Coahran
Cumberland	H. S. Rice	26 Tennyson	A. A. Smith
Delphi	H. C. Henderson	27 Union Twp., Johnson Co.	E. C. Stair
DePauw	R. H. Schreiber	28 Veedersburg	A. J. Hesler
		29 Warsaw	R. W. Covalt
		30 Waveland	H. V. Raquet
		31 Winamac	J. Frank Frain

Vocational Agriculture Departments and Teachers—Continued

1919-1920—Continued			1920-1921—Continued		
	LOCATION OF SCHOOL	NAME OF TEACHER		LOCATION OF SCHOOL	NAME OF TEACHER
1	Auburn	Charles G. Hornaday		Frankfort	P. S. Lowe
2	Berne	Warner Throckmorton		Garrett	John A. Fletcher
3	Brazil	Adam Bowles		Gosport	H. H. Good
4	Bremen	Ernest O. Annis		Greensburg	A. W. McCracken
5	Clay City	W. A. Smith		Greenfield	W. C. Kolb
6	Columbus	W. G. Kitchen		Hanover	A. W. Turmail
7	Columbia City	J. L. Barton		Hillsboro	Foster D. Poe
8	Cory	Miss Lillian Lamb		Indianapolis	A. C. Hoffman
9	Corydon	N. I. Clunie		Kingman	Gordon Sowers
10	Crawfordsville	W. F. Fry		Lebanon	M. M. Jones
11	Delphi	B. L. Hummel		Loogootee	L. A. Wood
12	Eaton	M. P. Shierling		Manilla	Carl Miller
13	Elwood	A. C. Norris		Marion	Otis Crane
14	Forest	Walter B. Brumfiel		Matthews	O. W. Calvin
15	Frankfort	P. S. Lowe		Mauckport	Kean Irwin
16	Greenfield	W. C. Kolb		Metz	Millard Crane
17	Greensburg	A. W. McCracken		Monticello	J. G. Zimmerman
18	Hanover	H. H. Good		Moores Hill	A. LeRoy McCartney
19	Indianapolis, Arsenal Tech. H. S.	A. C. Hoffman		Mooresville	R. W. Gregory
20	Kingman	Gordon Sowers		Morristown	E. E. Privett
21	Lake (Richland)	A. A. Smith		Mt. Summit	L. R. Romine
22	Lebanon	M. M. Jones		Mt. Vernon	J. R. Stubbs
23	Loogootee	L. A. Wood		New Salisbury	H. H. Pryor
24	Mt. Summit	L. R. Romine		Owensville	C. L. Clayton
25	Marion	Otis Crane		Palmyra	W. Clyde Martin
26	Mauckport	Warren O'Hara		Paragon	Harry Truax
27	Matthews	Otis Calvin		Pendleton	A. T. Marvel
28	Metz	John A. Fletcher		Reelsville	J. B. Oyler
29	Monticello	Roscoe Fraser		Richland (Lake)	A. A. Smith
30	Moores Hill	H. T. Blodgett		Romney	A. W. Heine
31	Mooresville	R. W. Gregory		Rossville	C. B. Edmonson
32	Morristown	E. E. Privett		Scottsburg	Bruce Hardy
33	New Salisbury	Harry Murphy		Seymour	H. C. Henderson
34	North Judson	Millard Crane		Shelbyville	E. H. McMahan
35	Owensville	C. L. Clayton		Spencer	H. G. Kolb
36	Pendleton	A. T. Marvel		Stockwell	A. A. Dull
37	Scottsburg	Bruce Hardy		Summitville	W. A. Coahran
38	Seymour	H. C. Henderson		Union Twp., Johnson Co.	M. P. Shierling
39	Shelbyville	E. L. Austin		Veedersburg	Kenneth Cade
40	Spencer	H. G. Kolb		Vevay	H. T. Ebbinghaus
41	Stockwell	A. A. Dull		Warsaw	R. W. Covalt
42	Summitville	William Coahran		Washington	Frank H. Demarce
43	Union Twp., Johnson Co.	E. C. Stair		Waterloo	L. R. Willey
44	Veedersburg	A. R. Kemp		West Lafayette	B. L. Hummel
45	Vevay	H. T. Ebbinghaus		West Lebanon	J. M. Stuart
46	Warsaw	R. W. Covalt		West Point	C. J. Borum
47	Waveland	H. V. Raquet		Worthington	D. C. McIntosh
48	West Point	C. J. Borum		White River Twp., Randolph Co.	V. V. Bowman
49	Winamac	J. Frank Frain			

1920-1921		
1	Angola	K. E. Gonser
2	Auburn	C. G. Hornaday
3	Aurora	H. E. Driver
4	Battle Ground	B. H. Lockhart
5	Brazil	Adam Bowles
6	Bremen	E. O. Annis
7	Brookston	R. S. Bundy
8	Charleston	R. L. Rogers
9	Clay City	W. A. Smith
10	Columbia City	J. L. Barton
11	Columbus	W. G. Kitchen
12	Cory	Harry Murphy
13	Corydon	Edward Criss
14	Crawfordsville	W. F. Fry
15	Dayton	C. L. Pigg
16	Delphi	R. E. Grubbs
17	DePauw	A. N. Nichter
18	Elwood	A. C. Norris
19	Flora	R. R. Calvert
20	Forest	E. R. Tam

1921-1922		
1	Angola	K. E. Gonser
2	Auburn	Chas. G. Hornaday
3	Aurora	Hal E. Driver
4	Battle Ground	S. B. Pershing
5	Brazil	Adam L. Bowles
6	Bremen	Ernest O. Annis
7	Brookston	R. S. Bundy
8	Chalmers	R. S. Bundy
9	Charlestown	Raymond L. Rogers
10	Clay City	W. A. Smith
11	Columbia City	John L. Barton
12	Columbus	A. E. Murphy
13	Corydon	Edward Criss
14	Crawfordsville	W. F. Fry
15	Dayton	Cecil L. Pigg
16	Delphi	H. T. Ebbinghaus
17	DePauw	Kean Irwin
18	Elwood	A. C. Norris
19	Forest	E. R. Tam
20	Frankfort	P. S. Lowe
21	Garrett	J. A. Fletcher

Vocational Agriculture Departments and Teachers—Continued

1921-1922—Continued		1922-1923—Continued			
	LOCATION OF SCHOOL	NAME OF TEACHER		LOCATION OF SCHOOL	NAME OF TEACHER
22	Gosport	H. H. Good	27	Linton	H. S. Kessel
23	Greenfield	Walter C. Kolb	28	Loogootee	L. A. Wood
24	Greensburg	A. W. McCracken	29	Lowell	R. P. Oylor
25	Hanover	A. W. Turmail	30	Manilla	Carl Miller
26	Hillsboro	F. D. Poe	31	Marion	Otis Crane
27	Indianapolis	A. C. Hoffman	32	Martinsville	O. W. Calvin
28	Jackson Twp., (Tippecanoe Co.)	John B. Tipton	33	Metz	M. S. Smith
29	Kingman	Gordon Sowers	34	Monticello	J. G. Zimmerman
30	Lake (Richland)	Warren O'Hara	35	Moore Hill	A. Leroy McCartney
31	Loogootee	L. A. Wood	36	Mooreville	R. W. Gregory
32	Manilla	Carl Miller	37	Morristown	E. E. Privett
33	Marion	Otis Crane	38	Mt. Vernon	J. R. Stubbs
34	Metz	M. S. Smith	39	Mt. Summit	L. R. Romine
35	Monticello	J. G. Zimmerman	40	New Salisbury	Keane Irwin
36	Moore Hill	A. Leroy McCartney	41	Owensville	C. L. Clayton
37	Mooreville	R. W. Gregory	42	Palmyra	W. Clyde Martin
38	Morristown	Ernest E. Privett	43	Paragon	Harry Truax
39	Mt. Vernon	J. R. Stubbs	44	Pendleton	A. T. Marvel
40	Mt. Summit	L. R. Romine	45	Petroleum	A. J. Smith
41	New Salisbury	H. H. Pryor	46	Plainville	W. K. Young
42	Owensville	C. L. Clayton	47	Richland (Lake)	Warren O'Hara
43	Paragon	Harry Truax	48	Scottsburg	Bruce Hardy
44	Pendleton	A. T. Marvel	49	Seymour	H. C. Henderson
45	Plainville	Frank H. Demaree	50	Shelbyville	O. J. Price
46	Reelsville	J. B. Oylor	51	Shipshevana	R. L. Case ✓
47	Scottsburg	Bruce F. Hardy	52	Spencer	H. G. Kolb
48	Seymour	H. C. Henderson	53	Stockwell	A. A. Dull
49	Shelbyville	O. J. Price	54	Summitville	William Coahran
50	Spencer	Harold G. Kolb	55	Thorntown	Maurice Neptune
51	Stockwell	A. A. Dull	56	Union Twp., (Johnson Co.)	M. P. Shierling
52	Summitville	Wm. M. Coahran	57	Veedersburg	Kenneth Cade
53	Union Twp., (Johnson Co.)	M. P. Shierling	58	Warsaw	R. W. Covalt
54	Veedersburg	Kenneth Cade	59	Waterloo	L. R. Willey
55	Warsaw	R. W. Covalt	60	West Lafayette	B. L. Hummel
56	Waterloo	L. R. Willey	61	West Lebanon	J. M. Stuart
57	West Point	D. O. Neidigh	62	West Point	D. O. Neidigh
58	West Lafayette	B. L. Hummel	63	Worthington	D. C. McIntosh
59	West Lebanon	J. M. Stuart			
60	White River Twp., (Randolph Co.)	Leslie Cortner			
61	Worthington	D. C. McIntosh			

1922-1923		1923-1924			
	LOCATION OF SCHOOL	NAME OF TEACHER		LOCATION OF SCHOOL	NAME OF TEACHER
1	Angola	K. E. Gonser	1	Angola	Kenneth E. Gonser
2	Auburn	C. G. Hornady	2	Argos	Otho Hogue
3	Aurora	H. E. Driver	3	Auburn	Charles G. Hornaday
4	Battle Ground	S. B. Pershing	4	Aurora	A. E. Abshire
5	Brazil	Adam Bowles	5	Battle Ground	S. B. Pershing
6	Bremen	E. O. Annis	6	Bluffton	M. S. Smith
7	Brookston	R. S. Bundy ✓	7	Brazil	Adam Bowles
8	Charlestown	K. W. Kiltz ✓	8	Bremen	H. R. LeGrand
9	Clay City	W. A. Smith ✓	9	Brookston	R. S. Bundy
10	Columbia City	J. L. Barton	10	Chester Twp. (Keystone P. O.), Wells Co.	Walter J. Krick
11	Columbus	A. E. Murphy	11	Clay City	W. A. Smith
12	Corydon	Edward Criss	12	Columbia City	Ernest O. Annis
13	Crawfordsville	W. F. Fry	13	Columbus	A. E. Murphy
14	Dayton	C. L. Pigg	14	Corydon	Edward Criss
15	Delphi	H. T. Ebbinghaus	15	Crawfordsville	K. W. Kiltz
16	Elwood	A. C. Norris	16	Daleville (Middletown P. O.)	Lawrence Cromer
17	Forest	L. C. McIntosh ✓	17	Dayton	J. R. Behr
18	Frankfort	P. S. Lowe ✓	18	Delphi	H. T. Ebbinghaus
19	Garrett	W. E. Libey ✓	19	Elizabeth	A. M. Nichter
20	Gosport	Ernest Brown	20	Elnora	L. A. Wood
21	Greenfield	W. C. Kolb	21	Elwood	A. C. Norris
22	Greensburg	A. W. McCracken	22	Forrest	Scott W. Milligan
23	Hillsboro	Foster D. Poe	23	Frankfort	P. S. Lowe
24	Indianapolis	A. C. Hoffman	24	Garrett	Wade E. Libey
25	Jackson Twp., (Tippecanoe Co.)	J. B. Tipton	25	Goshen	R. W. Covalt
26	Kingman	Gordon Sowers	26	Gosport	E. F. Brown
			27	Greencastle	L. R. Romine
			28	Greenfield	W. C. Kolb
			29	Greensburg	A. W. McCracken
			30	Hillsboro	Foster D. Poe

Vocational Agriculture Departments and Teachers—Continued

1923-1924—Continued			1924-1925		
	LOCATION OF SCHOOL	NAME OF TEACHER		LOCATION OF SCHOOL	NAME OF TEACHER
31	Honey Creek Twp., (Vigo Co.), Terre Haute R.R. "E"	C. K. McWilliams	1	Alexandria	William Coahran
32	Indianapolis	A. C. Hoffman	2	Angola	Kenneth E. Gonser
33	Jackson Twp. (West Point P. O.), Tippecanoe Co.	H. K. McMillin	3	Argos	Otho Hogue
34	Jefferson Twp. (Columbia City R. R. 6), Whitley Co.	C. J. Borum	4	Ashley	L. H. Bull
35	Judson	H. H. Pryor	5	Auburn	Chas. G. Hornaday
36	Kempton	J. B. Oyler	6	Aurora	A. E. Abshire
37	Kingman	Gordon Sowers	7	Battle Ground	S. B. Pershing
38	Knightstown	Harry F. Ainsworth	8	Bedford	Roy L. Fosbrink
39	Laconia	L. K. Morrow	9	Bloomington	J. O. James
40	Linton	H. S. Kessel	10	Bluffton	M. S. Smith
41	Loogootee	W. K. Young	11	Brazil	Adam Bowles
42	Lowell	Ralph Oyler	12	Bremen	H. R. LeGrand
43	Manilla	Carl Miller	13	Brookston	R. S. Bundy
44	Marion	Otis Crane	14	Bruceville	H. T. Ebbinghaus, 1022 Wabash Ave. Vincennes
45	Markleville	Guy H. Williams	15	Butler	G. C. Bormuth
46	Martinsville	Otis W. Calvin	16	Centerville	J. L. Overturf
47	Medaryville	Harry Q. Holt	17	Chester Twp. (Keystone P. O.)	John Terman
48	Metz	C. E. Olson	18	Clarks Hill	H. H. Pryor
49	Monticello	J. G. Zimmerman	19	Clay City	W. A. Smith
50	Monitor (Lafayette R. R. "L")	L. F. Powell	20	Columbia City	Ernest O. Annis
51	Monrovia	J. P. Lahr	21	Columbus	Wesley Grossman
52	Moores Hill	Leroy L. Brown	22	Corydon	Edward Criss
53	Mooreville	M. P. Shierling	23	Crawfordsville	K. W. Kiltz
54	Morristown	E. E. Privett	24	Daleville	Lawrence Cromer
55	Mt. Summit	Ralph Harvey	25	Dayton	J. R. Behr
56	Mt. Vernon	J. R. Stubbs	26	Elizabeth	A. M. Nichter
57	Orland	C. H. Elliott	27	Elnora	L. A. Wood
58	Owensville	C. L. Clayton	28	Elwood	Palmer J. Davis
59	New Salisbury	Kean Irwin	29	Forest	Scott W. Milligan
60	Paragon	Harry Truax	30	Francesville	A. R. Street
61	Pendleton	A. T. Marvel	31	Frankfort	P. S. Lowe
62	Petersburg	W. W. Ridenour	32	Freelandville	Elmer W. Grossman
63	Petroleum	A. J. Smith	33	Garrett	O. V. Winks
64	Pierceton	H. J. Shirley	34	Goshen	R. W. Covalt
65	Plainfield	Claire J. Sellers	35	Gosport	E. F. Brown
66	Plainville	Raymond B. Vickrey	36	Green Twp., (Wayne Co.)	J. L. Overturf (See Centerville).
67	Pleasant Lake	V. R. Pfingstag	37	Greencastle	L. W. Kellar
68	Richland	A. S. Carter	38	Greenfield	W. C. Kolb
69	Rising Sun	J. R. Gates	39	Greensburg	A. W. McCracken
70	Royal Center	R. C. Kerr	40	Hagerstown	L. R. Romine
71	Salem	W. H. Shively	41	Hillsboro	Foster D. Poe
72	Sandborn	R. L. Skelton	42	Honey Creek Twp., (Terre Haute R.R. "E")	C. K. McWilliams
73	Scott Twp., (Angola P.O., R. R. 5), Steuben Co.	Stanley Castell	43	Indianapolis	A. C. Hoffman
74	Scottsburg	Bruce Hardy	44	Jackson Twp., (West Point P. O.)	H. K. McMillin
75	Seymour	H. C. Henderson	45	Jefferson Twp., (Columbia City R. R. 6)	C. J. Borum
76	Shelbyville	O. J. Price	46	Judson	J. F. Treasure
77	Shipshewanna	R. L. Case	47	Kempton	J. B. Oyler
78	Spencerville	H. J. Renner	48	Kingman	Gordon Sowers
79	Spencer	H. G. Kolb	49	Knightstown	Harry F. Ainsworth
80	Stockwell	A. A. Dull	50	Laconia	O. J. Price
81	St. Joe	H. J. Renner	51	Linton	Lester McCoy
82	Summitville	William Coahran	52	Loogootee	W. K. Young
83	Swayzee	Bayard A. Rouch	53	Lowell	Ralph Oyler
84	Thorntown	Maurice Neptune	54	Lyons	S. E. Bowman
85	Union Twp., (Bargersville P. O.) Johnson Co.	William A. Douglass	55	Madison Twp., (St. Joseph Co.)	A. E. Murphy, Wyatt
86	Veedersburg	Kenneth Cade	56	Manilla	Paul Imel
87	Warsaw	John L. Barton	57	Marion	Otis Crane
88	Washington	H. C. Wampler	58	Markleville	Raymond C. Arbuckle
89	Waterloo	L. R. Willey	59	Martinsville	Otis Calvin
90	Waveland	V. G. Moser	60	Medaryville	Harry Q. Holt
91	West Lafayette	C. W. Hemmer	61	Metz	C. E. Olson
92	West Lebanon	D. S. Dyson	62	Middlebury	A. T. Marvel
93	West Point	D. O. Neidigh	63	Monitor (Lafayette R. R. "L")	L. F. Powell
94	Worthington	A. LeRoy McCartney			

Vocational Agriculture Departments and Teachers—Continued

1925-1926—Continued		1926-1927		1926-1927—Continued	
	LOCATION OF SCHOOL	NAME OF TEACHER		LOCATION OF SCHOOL	NAME OF TEACHER
87	Rushville	E. E. Privett	31	Etna Green	H. J. Renner
88	Royal Centre	C. S. Sparks	32	Fairbanks	Alvin B. Coons
89	Romney	L. A. Wood	33	Fairmount	F. S. Galey
90	Salem	W. C. Branaman	34	Forest	Scott W. Milligan
91	Salem Center (Pleasant Lake P. O.)	R. C. Arbuckle	35	Francesville	W. T. Logan
92	Sandborn	Wm. A. Riggs	36	Frankfort	P. S. Lowe
93	Scott Twp., (Fremont P. O.)	Don Rundells	37	Franklin Twp., Wayne Co., (Saratoga P. O.)	Waldo Shierling
94	Scottsburg	Bruce Hardy	38	Garrett	G. C. Bormuth
95	Selma	Carl Scott	39	Freelandville	Elmer W. Grossman
96	Seymour	H. C. Henderson	40	Goshen	R. W. Covalt
97	Shipshewana	R. L. Case	41	Gosport	E. F. Brown
98	Spencerville	Alvin J. Smith	42	Greencastle	F. W. Miller
99	Spencer	H. G. J'olb	43	Greenfield	W. C. Folb
100	Stockwell	A. A. Dull	44	Greensburg	A. W. McCracken
101	St. Joe	H. J. Renner	45	Greens Fork (Economy P. O.)	J. B. Todd
102	Summitville	J. R. Stubbs	46	Hagerstown	L. R. Romine
103	Swayzee	Bayard A. Rouch	47	Hillsboro	Foster D. Poe
104	Sweetser	A. C. Norris	48	Honey Creek Twp., (Terre Haute R.R. "C")	O. J. Price
105	Switz City	A. M. Bishea	49	Indianapolis, Arsenal Technical	A. C. Hoffman
106	Thorntown	Maurice Neptune	50	Jackson Twp., Decatur Co., (Hartsville P. O.)	I. L. Thurston
107	Union Twp., (Bargersville P. O.)	J. L. Van Cleve	51	Jackson Twp., Randolph Co., (Union City P. O.)	William A. Douglass
108	Veedersburg	Fenneth Cade	52	Jackson Twp., Tippecanoe Co., (West Point P. O.)	H. K. McMillin
109	Warren	D. O. Neidigh	53	Jefferson Twp., Whitley Co., (Columbia City P. O.)	Don W. Marshall
110	Warsaw	John L. Barton	54	Judson	William Leminger
111	Washington	H. C. Wampler	55	Kempton	J. B. Oyler
112	Waterloo	O. V. Winks	56	Fingman	Gordon Sowers
113	Waveland	V. G. Moser	57	Knightstown	A. C. Sharp
114	Westfield	C. J. Murphy	58	Laconia	H. A. Baldauf
115	West Lafayette	C. W. Hemmer	59	Lagrange	R. W. Perkins
116	West Lebanon	R. L. Foster	60	Linton	H. E. Stalcup
117	West Point	A. D. Howerton	61	Loogootee	W. K. Young
118	Worthington	L. C. McIntosh	62	Lowell	Glenn Dunbar
119	Wea Twp., (Tippecanoe Co.)	Matthew Hamilton, Stockwell	63	Lyons	L. W. Keller
120	Westport (Hartsville P. O.)	I. L. Thurston	64	Madison Twp., St. Joseph Co., (Wakarusa R.R. 2)	F. E. VanPelt
1	Alexandria	William Coahran	65	Manilla	Paul Imel
2	Angola	T. M. Grabill	66	Marion	Otis Crane
3	Argos	Otho Hogue	67	Martinsville	Otis Calvin
4	Ashley	C. J. Gfeller	68	Medaryville	E. L. Hartman
5	Auburn	Chas. G. Hornaday	69	Metz	W. C. Melvin
6	Aurora	A. E. Abshire	70	Middlebury	A. T. Marvel
7	Battle Ground	S. B. Pershing	71	Milton	Rex Murray
8	Bloomington	J. O. James	72	Monitor (Lafayette R. R. "L")	L. F. Powell
9	Bluffton	L. R. Willey	73	Monrovia	Wm. J. Record
10	Brazil	Adam Bowles	74	Monticello	J. G. Zimmerman
11	Brookston	W. Johnson Emerson	75	Montmorenci	V. W. Poe
12	Bruceville	H. T. Ebbinghaus	76	Montpelier	Edda Brown
13	Buck Creek (Lafayette R. R. "C")	H. H. Pryor	77	Moores Hill	L. L. Brown
14	Butler	Chas. F. Moore	78	Mooresville	C. C. Hadley
15	Cambridge City	W. R. Amick	79	Mt. Summit	Ralph Harvey
16	Centerville	J. L. Overturf	80	Mt. Vernon	E. M. Winks
17	Clay City	A. H. Beck	81	New Salisbury	J. C. Larkin
18	Columbia City	Ernest O. Annis	82	North Liberty	A. E. Murphy
19	Columbus	Wesley Grossman	83	Orland	C. H. Elliott
20	Converse	Chas. S. Force	84	Owensville	M. L. Lowe
21	Corydon	Edward Criss	85	Paragon	Harry Truax
22	Covington	R. C. Kerr	86	Pendleton	Guy Williams
23	Crawfordsville	K. W. Kiltz	87	Petroleum	E. C. Munroe
24	Daleville	Lawrence Cromer	88	Pierceton	H. J. Shirley
25	Dayton	J. R. Behr	89	Pleasant Lake	V. R. Pfingstag
26	Economy	J. B. Todd	90	Portland	E. C. Parker
27	Elizabeth	A. M. Nichter	91	Remington	Harry Q. Holt
28	Edwardsport	O. G. Johanningsmeier	92	Rensselaer	R. S. Bundy
29	Elnora	R. L. Skelton	93	Reynolds	A. R. Street
30	Elwood	Palmer J. Davis			

Vocational Agriculture Departments and Teachers—Continued

1926-1927—Continued		1927-1928—Continued			
	LOCATION OF SCHOOL	NAME OF TEACHER		LOCATION OF SCHOOL	NAME OF TEACHER
94	Richland	Christian Held	25	Dayton	J. R. Behr
95	Romney	L. A. Wood	26	Decker Twp., Knox Co., (Decker P. O.)	M. M. Bassett
96	Ross Twp., Lake Co., (Crown Point P. O.)	Truman C. Fox	27	Decatur Twp., Marion Co., (Indianapolis R. R. "O")	C. J. Murphy W. A. McKinzie
97	Royal Center	C. S. Sparks	28	Eaton	
98	Rushville	E. E. Privett	29	Economy (Hagerstown P. O.)	L. R. Romine Deltner Hill
99	Russellville	E. W. Baker	30	Edwardsport	L. B. McAtce
100	Salem	W. C. Branaman	31	Elizabeth	A. M. Bishea
101	Salem Center (Pleasant Lake P. O.)	R. C. Arbuckle	32	Elnora	Palmer J. Davis
102	Sandborn	William H. Shively	33	Elwood	H. J. Rennor
103	Scottsburg	Bruce Hardy	34	Etna Green	Alvin B. Coons
104	Scott Twp., (Angola P. O.)	Don Rundles	35	Fairbanks	F. S. Galey
105	Selma	Carl Scott	36	Fairmount	Kenneth B. Cohee
106	Seymour	H. C. Henderson	37	Forest	Edward B. Huber
107	Shawswick Twp., (Bed- ford R. 2)	J. F. Armstrong	38	Fountain City	W. T. Logan
108	Shipshewana	M. B. Woodward	39	Francesville	P. S. Lowe
109	Spencerville	Alvin J. Smith	40	Frankfort	
110	Spencer	H. G. Kolb	41	Franklin Twp., Wayne Co., (Fountain City R. F. D.)	J. B. Todd Elmer W. Grossman
111	Stockwell	A. A. Dull	42	Freelandville	G. C. Bormuth
112	St. Joe	R. L. Case	43	Garrett	J. H. Leforge
113	Summitville	J. R. Stubbs	44	Goshen	F. W. Miller
114	Swayzee	Bayard A. Rouch	45	Greencastle	W. C. Kolb
115	Sweetser	A. C. Norris	46	Greenfield	A. W. McCracken
116	Switz City	A. M. Bishea	47	Greensburg	
117	Thorntown	Maurice Neptune	48	Greens Fork (Hagerstown P. O.)	L. R. Romine
118	Union Twp., Johnson Co., (Bargersville P. O.)	J. L. Van Cleve	49	Greensfork Twp., Ran- dolph Co., (Lynn P. O.)	William E. Brant
119	Veedersburg	Kenneth Cade	50	Hagerstown	E. C. Munro
120	Wabash Twp., (Lafayette R. R. P. O.)	C. W. Hemmer	51	Hamilton	Ora Sickles
121	Warsaw	John L. Barton	52	Hillsboro	Hiram J. Eastman
122	Washington	H. C. Wampler	53	Honey Creek Twp., (Terre Haute R.R. "C")	O. J. Price
123	Waterloo	O. V. Winks	54	Indianapolis, Arsenal Technical Schools	A. C. Hoffman
124	Waveland	V. G. Moser	55	Jackson Twp., Decatur Co., (Hartsville P. O.)	I. L. Thurston
125	Wayne Twp., (Union City P. O.)	Wm. A. Douglass	56	Jackson Twp., Randolph Co., (Union City P. O.)	H. L. Kitsmiller
126	Westfield	C. J. Murphy	57	Jackson Twp., Tippecanoe Co., (West Point P. O.)	H. K. McMillin
127	West Point	D. O. Neidigh	58	Jefferson Twp., Whitley Co., (Columbia City P. O.)	Don W. Marshall William Leminger
128	Wea Twp., (Tippecanoe Co.) (712 So. 22d St., Lafayette)	Matthew Hamilton	59	Judson	J. B. Oyler
129	Worthington	L. C. McIntosh	60	Kempton	Gordon Sowers
1927-1928					
1	Alexandria	William Coahran	61	Kingman	A. C. Sharp
2	Angola	T. M. Grabill	62	Knightstown	H. E. Stalcup
3	Argos	Otho Hogue	63	Linton	W. K. Young
4	Ashley	C. J. Gfeller	64	Loogootee	Floyd R. Holmes
5	Aubbeenaubee Twp., (Leiters Ford P. O.) Fulton Co.	J. Preston Moody	65	Lowell	Maurice Neptune
6	Auburn	Chas. G. Hornaday	66	Lyons	
7	Aurora	A. E. Abshire	67	Madison Twp., St. Joseph Co., (Wakarusa R. R. 2)	F. E. VanPelt Paul Imel
8	Battle Ground	S. B. Pershing	68	Manilla	Otis Crane
9	Bloomington	J. O. James	69	Marion	Otis Calvin
10	Bluffton	L. R. Willey	70	Martinsville	E. L. Hartman
11	Brazil	Adam Bowles	71	Medaryville	R. C. Arbuckle
12	Brookston	W. Johnson Emerson	72	Metz	A. T. Marvel
13	Bruceville	H. T. Ebbinghaus	73	Middlebury	Rex Murray
14	Buck Creek-Lafayette R. R. "C"	H. H. Pryor	74	Milton	Trebor Young
15	Butler	Chas. F. Moore	75	Monitor (Lafayette)	Wm. J. Record
16	Cambridge City	W. R. Amick	76	Monrovia	J. G. Zimmerman
17	Centerville	J. L. Overturf	77	Monticello	L. L. Stewart
18	Clay City	A. H. Beek	78	Montmorenci	Edda Brown
19	Columbia City	Ernest O. Annis	79	Montpelier	Harry L. Houchell
20	Columbus	R. E. Brooks	80	Moores Hill	C. C. Hadley
21	Converse	Chas. S. Force	81	Mooresville	
22	Corydon	Edward Criss			
23	Covington	R. C. Kerr			
24	Crawfordsville	K. W. Kiltz			

Vocational Agriculture Departments and Teachers—Continued

1927-1928—Continued			1928-1929—Continued		
	LOCATION OF SCHOOL	NAME OF TEACHER		LOCATION OF SCHOOL	NAME OF TEACHER
82	Mt. Summit	Ralph Harvey	5	Aubbeenaubee Twp., (Leiters For Pd. O.) Fulton Co.	Walter U. Rusk
83	Mt. Vernon	E. M. Winks			Chas. G. Hornaday
84	New Salisbury	J. C. Larkin			A. E. Abshire
85	North Liberty	A. E. Murphy	6	Auburn	J. R. Rees
86	Oaktown	B. T. Bond	7	Aurora	J. O. James
87	Orland	C. H. Elliott	8	Battle Ground	L. R. Willey
88	Orleans	L. L. Brown	9	Bloomington	Adam Bowles
89	Owensville	M. L. Lowe	10	Bluffton	W. Johnson Emerson
90	Paragon	E. F. Brown	11	Brazil	H. T. Ebbinghaus
91	Pendleton	J. R. Stubbs	12	Brookston	H. H. Pryor
92	Petersburg	R. B. Vickrey	13	Bruceville	Chas. F. Moore
93	Piercetown	H. J. Shirley	14	Buck Creek-Lafayette R. "C"	O. V. Winks
94	Pleasant Lake	Don Rundles			J. L. Overturf
95	Portland	F. M. Porter	15	Butler	A. H. Beck
96	Remington	Harry Q. Holt	16	Cambridge City	T. M. Grabill
97	Rennselaer	R. S. Bundy	17	Centerville	W. E. Grossman
98	Reynolds	A. R. Street	18	Clay City	Chas. S. Force
99	Richland	Christian Held	19	Columbia City	Edward Criss and H. L. Lockamire
100	Romney	L. A. Wood	20	Columbus	William K. Mosley
101	Ross Twp., Lake Co. (Crown Point P. O.)	Truman D. Fox	21	Converse	K. W. Kiltz
102	Royal Center	C. S. Sparks	22	Corydon	J. R. Behr
103	Rushville	E. E. Privett	23	Covington	M. M. Bassett
104	Russellville	E. W. Baker	24	Crawfordsville	Arthur A. Terwilliger
105	Salem	W. C. Branaman	25	Dayton	W. A. McKinzie
106	Salem Center (Helmer P. O.)	R. W. Perkins	26	Decker Twp., (Decker P. O.), Knox Co.	L. R. Romine
107	Sandborn	William H. Shively	27	Decatur Twp. (Indian- apolis R.R. "O"), Marion Co.	L. B. McAttee
108	Scottsburg	Bruce Hardy	28	Eaton	A. M. Bishea
109	Selma	Carl Scott	29	Economy	Palmer J. Davis
110	Seymour	H. C. Henderson	30	Elizabeth	L. P. Geyer
111	Shawswick Twp., (Bedford R. R. 2)	J. F. Armstrong	31	Elnora	Alvin B. Coons
112	Shipshewana	M. B. Woodward	32	Elwood	F. S. Galey
113	Spencerville	Alvin J. Smith	33	Etna Green	O. C. Redenbacher
114	Spencer	H. G. Kolb	34	Fairbanks	A. R. Street
115	Stockwell	A. A. Dull	35	Fairmount	Edward B. Huber
116	St. Joe	Robert R. Sims	36	Fontanet	P. S. Lowe
117	Summitville	D. S. Dyson	37	Forest	J. B. Todd
118	Swayzee	Bayard A. Rouch	38	Fountain City	Delmer Hill
119	Sweetser	A. C. Norris	39	Frankfort	G. C. Bormuth
120	Switz City	H. L. Foster	40	Franklin Twp., Wayne Co., Fountain City, R. F. D.	M. C. Small
121	Thorntown	Murray Hart	41	Freelandville	J. Howard Brown
122	Union Twp., Johnson Co., (Bargersville P. O.)	J. L. Van Cleve	42	Garrett	F. W. Miller
123	Van Buren Twp., Clay Co., (Brazil)	R. D. McHargue	43	Gilboa Twp., (Remington P. O.), Benton Co.	W. C. Kolb
124	Veedersburg	Kenneth Cade	44	Goshen	A. W. McCracken
125	Wabash Twp., (Lafayette R. R.)	C. W. Hemmer	45	Greencastle	L. R. Romine
126	Warren Twp., (Indian- apolis R. "G" Box 332)	W. L. Mowrey	46	Greenfield	William E. Brant
127	Warsaw	John L. Barton	47	Greensburg	E. C. Munro
128	Washington Twp., Ran- dolph Co., (Lynn P. O.)	William E. Brant	48	Greens Fork	Ora Sickles
129	Washington	H. C. Wampler	49	Greensfork Twp., (Lynn P. O.) Randolph Co.	Hiram J. Eastman
130	Waterloo	O. V. Winks	50	Hagerstown	O. J. Price
131	Waveland	V. G. Moser	51	Hamilton	A. C. Hoffman
132	Wayne Twp., (Union City P. O.)	H. L. Kitsmiller	52	Hillsboro	E. H. Duckworth
133	Wea Twp., (West Lafayette)	C. A. Garretson	53	Honey Creek Twp., (Terre Haute, R.R. "C")	Waldo Shierling
134	Westfield	Clarence H. Million	54	Indianapolis, Arsenal Technical Schools	H. K. McMillin
135	West Point	D. O. Neidigh	55	Jackson Twp., Decatur Co., (Hartsville P.O.)	Don W. Marshall
136	White River Twp., Ran- dolph Co., (Saratoga P. O.)	Waldo Shierling	56	Jackson Twp., Randolph Co., (Union City P.O.)	J. C. Carter
137	Worthington	L. C. McIntosh	57	Jackson Twp., Tippecanoe Co., (Lafayette, R. R. "G")	
1928-1929					
1	Alexandria	Lawrence Cromer	58	Jefferson Twp., Whitley Co., (Columbia City P. O.)	
2	Angola	C. H. Elliott	59	Judson	
3	Argos	Otho Hogue			
4	Ashley	C. J. Gfeller			

Vocational Agriculture Departments and Teachers—Continued

1930-1931—Continued			1930-1931—Continued		
	LOCATION OF SCHOOL	NAME OF TEACHER		LOCATION OF SCHOOL	NAME OF TEACHER
51	Hillsboro	Hiram J. Eastman	99	Portland	F. M. Porter
52	Honey Creek Twp., (Terre Haute, R.R. 3)		100	Rensselaer	R. S. Bundy
	Vigo Co.	O. J. Price	101	Remington	Harry Q. Holt
53	Idaville	Richard L. Howkinson	102	Romney	M. M. Hamilton
54	Indianapolis, Arsenal Technical Schools	A. C. Hoffman	103	Royal Center	Rex Murray
55	Jackson Twp., Decatur Co., (Greensburg, R.R. 5)	E. H. Duckworth	104	Rushville	E. E. Privett
56	Jackson Twp., Randolph County, Union City, P.O., 719 W. Oak St.	Robert R. Sims	105	Russellville	E. W. Baker
57	Jackson Twp., Tippecanoe Co., (Lafayette R.R. "G")	H. K. McMillin	106	Salem	W. C. Branaman
58	Judson	Charles F. Heller	107	Salem Center (Helmer, P. O.)	R. W. Perkins
59	Kempton	J. B. Oyler	108	Sandborn	Fred H. Disque
60	Kingman	Gordon Sowers	109	Scottsburg	Bruce Hardy
61	Knightstown	A. C. Sharp	110	Selma	Carl Scott
62	Linton	H. E. Stalcup	111	Seymour	H. C. Henderson
63	Loogootee	W. K. Young	112	Shawswick Twp., (Heltonville, P. O.)	John F. Armstrong
64	Lowell	Floyd R. Holmes	113	Shipshewana	R. L. Case
65	Lyons	S. E. Bowman	114	Spiceland	R. E. Brooks
66	Madison Twp., St. Joseph Co., (Wyatt, P.O.)	L. P. Geyer	115	St. Joe	Z. James Byers
67	Manilla	Paul Imel	116	Stockwell	A. A. Dull
68	Marion	Otis Crane	117	Sullivan	M. C. Small
69	Martinsville	Otis Calvin	118	Summitville	D. S. Dyson
70	Medaryville	D. D. Shutt	119	Swayzee	Bayard A. Rouch
71	Metz	E. E. Blair	120	Sweetsers	Cloyd A. Murray
72	Middlebury	A. T. Marvel	121	Switz City	H. L. Foster
73	Middletown	G. R. Massey	122	Union Twp., Howard Co., (Greentown, P. O.)	L. H. Rhodes
74	Millersburg	Harry Moore	123	Union Twp., Johnson Co., (Bargersville, P. O.)	Guy K. Napier
75	Milton	F. E. Van Pelt	124	Veedersburg	Kenneth Cade
76	Monitor (Dayton, P.O.)	Russell J. Plue	125	Vevay	A. G. Welch
77	Monrovia	W. H. Shively	126	Vincennes	L. L. Brown
78	Monticello	J. G. Zimmerman	127	Wabash Twp., (Lafayette R. R.)	Evert M. Winks
79	Montmorenci	L. A. Wood	128	Warren Twp., (Indian- apolis R. "G", Box 332)	W. L. Mowrey
80	Montpelier	R. C. Arbuckle	129	Warsaw	John L. Barton
81	Moores Hill	Chas. E. Mason	130	Washington	H. C. Wampler
82	Mooreland (Hagerstown, P. O.)	L. R. Romine	131	Waterloo	A. J. Smith
83	Mt. Summit	M. B. Gillespie	132	Waveland	D. D. Douglas
84	Mt. Vernon	F. P. Jacquess	133	Wayne Twp., (Union City, P.O.) Randolph Co.	Robert R. Sims
85	Nappanee	Chas. B. Byers	134	Wea Twp., (208 North St., West Lafayette) Tippecanoe Co.	C. A. Garretson
86	New Paris	M. B. Woodward	135	Westfield	C. H. Million
87	North Liberty	A. E. Murphy	136	West Point	D. O. Nedigh
88	Oaktown	B. T. Bond	137	Whiteland	L. B. McAtee
89	Orland	Paul J. Bateman	138	Whiteriver Twp., John- son Co., (Bargersville, P. O.)	J. R. Behr
90	Orleans	V. A. Telfer	139	Whiteriver Twp., Ran- dolph Co., (Winchester, P. O.)	Murray Hart
91	Owensville	M. L. Lowe	140	Winamac	W. T. Logan
92	Paoli	Garrett Moore	141	Worthington	L. C. McIntosh
93	Paragon	Archie Burnett	142	Yorktown	Lawrence Cromer
94	Pendleton	J. R. Stubbs			
95	Petersburg	R. B. Vickrey			
96	Pierceton	Harry W. Leonard			
97	Pine Village	H. H. Western			
98	Pleasant Lake (Hamilton P. O.)	H. L. Lockamire			

VOCATIONAL AGRICULTURE TEACHER-TRAINING COURSE

By Z. M. Smith
(Prepared in 1915)

(Presented before a special committee, representing land grant colleges and Indiana normal schools, at Purdue University, February 19, 1916. This committee was composed of the following: G. M. Wilson, Ames, Iowa; A. W. Nolan, University of Illinois; Holton, Manhattan, Kansas; Walter French, East Lansing, Michigan; James and Goddard, Terre Haute; Blodgett, Muncie Normal School; Babcock, Cape Girardeau, Missouri; C. H. Lane, Agricultural Education Service, U.S. Department of Agriculture; and several Purdue faculty members).

In April, 1914, the state board for vocational education in Indiana published a bulletin entitled "Regulations Governing Vocational Agricultural Schools and Departments in Indiana." The subject matter for this bulletin was prepared by Mr. Z. M. Smith, state supervisor of Agricultural Education. The qualifications required of a teacher of vocational agriculture in Indiana were set out in this bulletin as follows: "The teacher of agricultural subjects must be a graduate of a commissioned high school or its equivalent and must have completed a four years course in a standard agricultural college or must submit to the state board of education proof of an equivalent technical training in agriculture. He must have had successful teaching experience and must have had farm experience sufficient to familiarize him with practical farm methods. He must be employed for the twelve months in the year."

Mr. Smith prepared the following course of study which he recommended be used by Purdue University in training teachers of vocational agriculture. This outline and the description of the courses attracted the attention of land-grant colleges and as a consequence the committee meeting above referred to was held.

FOUR YEAR COURSE FOR TRAINING TEACHERS OF VOCATIONAL AGRICULTURE

(Prepared in 1915)

FRESHMAN YEAR

FIRST SEMESTER	Hrs. per Week (Class and Lab.)	SECOND SEMESTER	Hrs. per Week (Class and Lab.)
Required— Poultry 3½ Farm Mechanics 3 Biology 5 General Chemistry 5 English Composition and Literature 3 Elective— One of the following: Entomology 2 Botany 2 Public Speaking 3		Required— Types and Breeds of Farm Animals 3½ Vegetable Growing 3 Biology 5 General Chemistry 5 English Composition and Literature 3 Elective— One of the following: Entomology 2 Botany 2 Public Speaking 3	

SOPHOMORE YEAR

FIRST SEMESTER	Hrs. per Week (Class and Lab.)	SECOND SEMESTER	Hrs. per Week (Class and Lab.)
Required— Soils 3½ Fruit Growing 3½ U. S. History and Civics 4 Economics 4 Elective— One of the following: Chemistry 3½ Mathematics 4 English Composition and Literature 4		Required— Farm Crops 3½ Dairy Husbandry 3½ U. S. History and Civics 4 Economics 4 Elective— One of the following: Chemistry 3½ Commercial Law 4 English Composition and Literature 4 Blacksmithing 3½	

JUNIOR YEAR

FIRST SEMESTER		SECOND SEMESTER	
Course	Hrs. per Week (Class and Lab.)	Course	Hrs. per Week (Class and Lab.)
Required—		Required—	
Livestock Judging.....	3½	Farm Practice.....	3½
Farm Practice.....	3½	General and Educational Psychology.....	4
General and Educational Psychology.....	4	General Principles and Methods of Teaching.....	4
History and Principles of Teaching.....	4	Observation of Agricultural Teaching.....	1½
Observation of Agricultural Teaching.....	1½	Elective—	
Elective—		One of the following:	
One of the following:		Bacteriology.....	4
Bacteriology.....	4	Farm Mechanics.....	3½
Diseases of Orchard and Small Fruits.....	3½	Languages (Ancient or Modern).....	5
Languages (Ancient or Modern).....	5	School Hygiene.....	3

SENIOR YEAR

FIRST SEMESTER		SECOND SEMESTER	
Course	Hrs. per Week (Class and Lab.)	Course	Hrs. per Week (Class and Lab.)
Required—		Required—	
Feeding Livestock.....	3½	Livestock Management.....	3½
Farm Management.....	3½	Farm Management.....	3½
Sociology.....	3	Sociology.....	3
School Organization and Management.....	4	School Organization and Management.....	4
Practice Teaching of Agriculture.....	2½	Practice Teaching of Agriculture.....	2½
Elective—		Elective—	
One of the following:		One of the following:	
Extension Methods in Agriculture.....	3	Practical Legislation.....	3
Physics.....	3½	Physics.....	3½
Diseases of Vegetables and Field Crops.....	3½	Diseases of Livestock and Poultry.....	3½
Languages (Ancient or Modern).....	5	Languages (Ancient or Modern).....	5
		Child Study.....	3

Recommendations by Z. M. Smith to State Board of Education, September 30, 1915, on agricultural teacher training.

"In the training of agricultural teachers emphasis should be placed on using agricultural subject as a means of training teachers for service rather than to aim at getting information to be used on teachers' examinations. Teachers usually teach as they are trained and should not, therefore, be given courses which require nothing but classroom and in-door laboratory exercises oil the part of the teachers. The teacher training courses should not be based oil a text book, but should deal with practical problems that naturally come within the experience of the boys on the farm. There should be an extensive use of books for reference purposes. A. great deal of out-door laboratory work should be done by the teachers in training. This plan is conceded by interested college authorities to be psychologically and pedagogically sound and capable of practical application.

In some cases the training of teachers of agriculture has fallen into the usual undesirable lines of text book and in-door laboratory exercises. Perhaps this practice is due to the fact that the teacher training institutions lack faith in the home problem method of teaching agriculture."

OBJECTIVES AND METHODS IN VOCATIONAL
AGRICULTURE Z. M. Smith

Given at the District Conferences of Agricultural Teachers in the Spring of 1927.

I. Objectives to be attained by the learner through vocational training in agriculture

1. Preparation for profitable employment on the farm. This includes all phases of technical training and of practical experience in fanning.
2. Preparation for useful employment on the farm. This includes all phases of training for citizenship on a world-community basis, involving local, state, national and international aspects.

II. Persons eligible for training.

1. Boys over 14 years of age who expect to farm.
 - (1) All-day classes.
2. Young men who are employed on farms in one capacity or another.
 - (1) Part-time Classes.
 - (2) Short Unit Courses.
3. Adult farmers.
 - (1) Evening Classes.

III. General Character of Training.

1. Information—Dependable and usable information applicable to the specific problems of the individual.
 - (1) Based on problems determined through analysis of the learner.
 - A. His interests.
 - B. His aptitudes.
 - C. His capacity.
 - D. His attitudes.
 - E. His achievement and learning progress.
 - F. Training received in agriculture.
 - (2) Based on the resources of the learner.
 - A. Size of farm.
 - B. Kind of farm.
 - C. Equipment on the farm.
 - D. Owned or rented.
 - E. Partnership or Ownership in enterprises.
2. Farming experience program.
 - (1.) Supervised farm practice.
 - A. Based on analysis of the learner.
 - B. Based on analysis of available material resources of the learner.
 - C. Based on analysis of available material resources of the community.
 - D. Consists of actual farm operations.
 - E. Problems attacked in season.

3. Citizenship responsibilities.
 - (1) Efficient producer.
 - (2) Efficient in marketing products.
 - (3) World—community scope of responsibilities.
 - (4) Leadership in worthy community activities.

IV. Resources to be utilized in the training program—

1. The learner.
2. The parents of the learner in the case of boys and young men.
3. The farm.
4. The farm equipment.
5. The community.
 - (1) Human resources.
 - (2) Material resources.
6. The school.
 - (1) Administration.
 - (2) Buildings, rooms, equipment.
7. Experience of successful farmers.

V. The Teacher.

1. His attitude,—faith in agriculture.
2. His preparation.
 - (1) Information.
 - (2) Fanning experience.
 - (3) Teaching experience.
3. Professional spirit.
 - (1) Wholesome.
 - (2) Progressive.
 - (3) Attitude and practice of student, daily.

THE HOME PROJECT AS A PART OF THE TEACHING PROGRAM

Z. M. Smith, State Director of Vocational Education, Purdue University.

Delivered at the 18th annual convention of THE NATIONAL SOCIETY FOR VOCATIONAL EDUCATION, at Indianapolis, Indiana. December 12, 1924.

Our experiences with the home project have been both gratifying and disappointing. Those of our teachers who have appreciated the value of the home project in relation to teaching have secured highly satisfactory results. Unfortunately, however, some of our teachers have failed to realize the importance of the home project as a part of their teaching program.

In this discussion I am placing the responsibility for project work upon the teacher, primarily, rather than upon the boy and his father. If the teacher gives the proper emphasis to this phase of his teaching, the pupil and the parent will become impressed with its importance and will cooperate in making the home project effective.

While I have elected to make my brief presentation positive rather than negative, I have not done so with the thought of leaving the impression that all vocational agriculture teachers in Indiana have used the home project successfully in teaching.

The effective use of the home project in teaching has resulted from the observance in practice of certain fundamental principles, some of which are indicated in the following discussion.

1. The teacher has presented properly, to the pupil and the parent, the purpose and value of project work. The home project has not been imposed upon the boy as an inescapable requirement. But rather it has been presented to him and his father as a golden opportunity to acquire knowledge and to gain skill in the practical application of knowledge thus acquired. The boy has been inducted into project work apparently through his own voluntary efforts to solve the problems that have arisen in connection with the home farm enterprises.
2. The major home projects have been based upon the dominant enterprises on the home farm and have been supplemented with minor projects. The subject matter for both major and minor projects has dealt with the actual farm problems of the boy and his father. The problems have been neither textbook creations nor tasks artificially devised by the teacher. They have sprung from the sincere desire of the pupil to meet real situations successfully.
3. The home project in each case has been of sufficient scope to give the boy managerial experience of practical value and to make the project data applicable to farm problems as they are found in usual conditions on the farm.
4. The teacher has not permitted himself to become the victim of either exclusively or predominately academic methods of instruction. There has not been too much text-book. The instruction has been based on the natural unfolding of the project enterprise and not on a text-book treatment of the subject. There has been close alignment of the teaching with the actual problems growing out of the pupil's experience with his home project.

5. Under the supervision of the teacher, the pupil has outlined his project in cooperation with his father. The project outline has been modified from time to time, to meet the situations revealed through the development of the project.
6. There has been placed in the permanent files of the school a complete and accurate record on each project.
7. The home project in each case has been supervised adequately.
 - a. The project was visited frequently enough to insure that the boy would receive advice and information when needed.
 - b. The boy was inspired to initiate inquiry into his own project problems, and was encouraged and reasonably aided in his attempts to find answers to his inquiries.
 - c. Complete and accurate project records were kept up to date by the pupil.
8. Proper recognition has been given by the teacher to the value of the project records as—
 - a. A basis for analysis of strong, desirable, successful phases of each boy's project.
 - b. A basis for analysis of the weak, undesirable, unsuccessful phases of each boy's project.
 - c. Subject-matter of technical information material.
 - d. A teaching device to arouse and sustain interest.
 - e. A desirable method of checking up on job analysis.
 - f. Criteria by which to measure the boy's achievement in comparison with results obtained by farmers in the community.
 - g. A basis for working out a system of farm accounting.
 - h. A guide to sounder economic methods of marketing farm products.
 - i. An insight into how to finance farm enterprises.

ACTUAL FARM PROBLEMS OK INDIVIDUAL PUPILS THE BASIS OF THE VOCATIONAL AGRICULTURE PROGRAM IN INDIANA

The Problem Method of Teaching Emphasized

The following published statements of Mr. Z. M. Smith, State Supervisor of Agricultural Education, emphasize the fact that, from the beginning of the vocational work in Indiana in 1914, the actual farm problems of the individual vocational pupil have been and are the basis of the class room, laboratory and supervised farm practice activities and discussions.

Quotation from Bulletin No. 7, State Department of Public Instruction, published April, 1914:

"Each pupil in the day classes of the vocational agricultural school or department must select a line or lines of practical farm work to be pursued at home during winter and summer as an integral part of his course of study."

"Both the winter and the summer project work must be personally supervised and inspected by the agricultural teacher. Each pupil must keep a careful record of his home work and must make a written report to be submitted to the state board of education upon the completion of the project."

Quotation from Bulletin No. 8, State Department of Public Instruction, published July, 1914:

"Importance of the proper method in teaching agriculture. It is more important that the work be presented in such a way as to develop the pupils power to attack a given problem or meet a situation on his own initiative and responsibility than that it be presented with the idea of giving him an opportunity to gather a mass of facts, organized or unorganized, relating to agriculture. Getting the right method to be employed in securing information is of greater value in the process of educating the child than is the mere fact of securing information. It is, therefore, highly advisable that no method be employed which involves merely memory exercises, a reciting either verbatim or in substance of statements read from bulletins or text books.—Emphasis should be placed on the practical work involved in demonstration exercises.—Pupils should do the greater part of their demonstration exercises in connection with the practical and necessary work on the farm. It is but natural that in doing the work on a home project basis, problems will arise and experiences will be met which will form the basis for class discussions. Pupils should be given ample, opportunity for doing practical work. During both winter and summer, the pupils should be led to lay emphasis on doing things rather than reading about how to do them."

Quotation from the Fourth Annual Report of the Purdue Agricultural Extension Department, Section on Boys' and Girls' Club Work, for the year ended June 30, 1915:

"The most effective way of teaching agriculture, it seems, is by the use of the 'case system.' By the case system pupils do not deal with abstract generalities in agriculture, but they deal with specific concrete problems that come within their every day experiences. Every project with which the boy deals should consist of a case which comes up in the natural order of daily routine work on the farm."

Quotation from Bulletin No. 22, State Department of Public Instruction, published February, 1916:

"—The personal interest basis of teaching agriculture is more productive of real achievement than any other method that has been used. By this method boys deal with the practical problems of the farm on the basis of their own personal interests.—To each boy the question is 'How shall I select my seed corn, raise my pigs.'—The answer to the specific question is not found by the reading and recitation method, but by actual demonstration by the boy. The demonstration is not made in the school laboratory, but in the home field, the home feed-lot. The problems are not devised, but they are those which arise in the daily experience of the boy as the regular routine of farm work is being performed.—In order that the work may be done as a practical problem basis it must be continued during the summer, and to insure proper direction and supervision of each project, the teacher must at frequent and regular intervals visit the boy while at work."

Quotation from Bulletin No. 19, State Department of Public Instruction, published January, 1917:

"Project work and school work in agriculture must be directly connected with each other. Project work requires the school instruction as a means by which to proceed intelligently step by step and the school work in agriculture should function in practical work on the farm.—When the project work is organized and conducted in the manner described, club work of the best kind is being done. Take for example a corn growing project. The project is selected in the fall and classes are organized for instruction. The instruction and practical work go hand in hand. The pupils must study seed selection, the storing, judging, testing, planting, cultivating and harvesting of corn. They must also perform the practical work, beginning with the selection of seed in the fall and continuing through the other operations in regular order.—A project in a given subject of agriculture comprehends a complete cycle."

Quotation from Bulletin No. 27, Vocational Series No. 16, State Department of Public Instruction, August, 1917.

"Books should be used extensively. The pupil will gladly read about things in which he is interested. If the pupil takes "Poultry Raising" for his project, he will of his own volition read extensively for information on how to select poultry that he can raise with profit, how to house his poultry, how to feed his poultry, how to keep his pens, yards, and houses in a sanitary condition. The school library should contain, therefore, an adequate supply of reference books on agriculture.

The work in agriculture should not be based on a book, but should be based on farm problems in which the boy is personally interested, such as, for example, beef production, sheep raising, home gardening, fruit growing. The pupil will read books dealing with the project in which he is interested but it does not necessarily follow that by reading books he will become interested in home projects or farm problems."

Quotation from Bulletin No. 98, State Department of Public Instruction, June, 1928:

"The supervised farm practice experience of a vocational agriculture pupil is continuous throughout the twelve months. Factors that must be taken into consideration in setting up the farm practice program of a vocational agriculture pupil are the boy, his father and mother, the farm on which they live, and the community, the county and the state in which they live.

The supervised farm practice program of a vocational agriculture pupil should be based upon his needed farm business experience, the farm business

opportunities his home farm affords or should afford, and the community program for agricultural and rural life improvement,, influenced more or less by similar objectives of county and slate.

The supervised farm practice experience of a vocational agriculture pupil is a very important phase of his vocational training."

Quotation from Bulletin No. 39, -State Department of Public .Instruction, published in 1918:

"While the club project and the vocational project are very much alike in many respects, there is a distinct difference between the two which should be kept in mind by the person doing either or both kinds of work.

First may be mentioned the difference in scope of projects. One pig well fed is a satisfactory club project, but should not be accepted as a vocational project.—In the pig club the ideal condition is where the boy learns the first principles of pig feeding from club experience. When he enters a vocational department he should care for the entire herd of swine on the home farm. An acre of corn suffices for a club project but a vocational boy should care for an entire field.

"Another difference is the length of period covered by the project. The club project in many instances is emphasized chiefly during the summer months. The vocational project in all cases extends throughout the year.

"The contest idea is emphasized in club work, but in project work with vocational pupils prizes are seldom offered. Vocational students may enroll in club projects in addition to carrying on their vocational projects but the club project should not stand in lieu of the vocational project."

Quotation from Bulletin No. 41, State Department of Public Instruction, published March, 1920:

"The home project work done by vocational pupils is a part of the supervised practical work which forms an important part of the course of instruction given in the school. If a vocational pupil who has swine production for his home project becomes a member of a swine production club in his community, participates in the activities of the club, places his animals, his records, his story and his reports in competition with those of other members of the club, then his is both a vocational and a club project.—A boy not a member of a vocational class might compete with boys in vocational classes. The fact of entering into such competition does not make the project of the non-vocational boy vocational. In this case the project is a club project only. Project work is required of the vocational pupil. Club work is optional with those who participate. Club work is an excellent means of interesting boys in vocational work in high schools."

Quotation from Bulletin No. 98, State Department of Public Instruction, June, 1928:

"One of the community activities in which a vocational agriculture teacher should participate is 4-H club work. Club work is an excellent means through which to interest boys in vocational agriculture in high school. Supervising a boy's club work enables the vocational agriculture teacher to lay the foundation upon which to build a supervised farm practice program when the boy enrolls as a freshman in the vocational agriculture department.

Other community activities in which the vocational agriculture teacher may engage as his better judgment dictates are agricultural judging contests, corn schools and shows, local and county fairs, 4-H club camps, farm bureau meetings, and similar activities."

Quotation from Bulletin No. -35, State Department of Public Instruction, April, 1918:

Agriculture is essentially a practical arts subject. It is preposterous to assume that high school boys can become fully informed on the whole field of agriculture in from one to four years. While information that can be applied directly to practical farm problems should be obtained by the boys who study agriculture, yet this is not the sole aim of the work. Agriculture, like other practical arts subjects, requires that the pupil "learn to do by doing." There should result from the school work the habit of putting into practice the information gained through classroom discussions, laboratory exercises, and direct contact with the actual problems of the home farm.

HOME PROJECT METHOD OF TEACHING

The home project method of teaching agriculture is perhaps the best means of forming and fixing in the pupil's life the habit of doing, rather than talking about doing things on the farm. By using the home project method the teacher makes practical use of well-established psychological principles; as, for example, the personal interest of the pupil, the personal interest of the pupil's parents, "no impression without correlative expression," proceeding from the known to the unknown. Performance under actual farm conditions must go hand in hand with instruction, if habits of profitable farm practice are to be developed.

SPECIALIZATION NOT THE AIM

Teaching agriculture by the home project method does not in the least tend toward specialization on the part of the pupil. On the other hand, by this method of teaching, the pupil is trained in the fundamental principles of conduct based on independent thought, in power to take the initiative, and in ability to organize and execute. By this method the pupil learns, through his experience in working out a corn-growing project, how to proceed on his own responsibility in carrying out successfully a hog raising, a crop production, a farm management project. POWER TO DO and ability to think for one's self are results of the home project method of teaching. Therefore, the pupil's outlook upon farm life is broadened rather than narrowed.

High school teachers should select projects on the basis of dominant agricultural interests in the community. Manifestly it would be unwise to attempt to interest pupils in dairy husbandry as a major enterprise on the home farm, if the community is wholly unsuited to dairy farming.

SEVENTH AND EIGHTH GRADE AGRICULTURE

Quotation from Bulletin No. 8, Vocational Series No. 6, State Department of Public Instruction, July, 1914:

"The work should be taken up as outlined in the state course of study for seventh and eighth grade agriculture, and emphasis should be placed on the practical work involved in the demonstration exercises. A careful reading of the state course of study reveals the fact that the pupils are asked to do the greater part of their demonstration exercises in connection with the practical and necessary work on the farm. It is but natural that in doing the work on the home project basis, problems will arise and experiences will be met which, in connection with the assigned topics in the state course, will form the basis for class discussions. This is

not saying that books should not, be used. Several different text books should be provided for the class. IF THE BOOKS CAN NOT BE FURNISHED FOR THE SCHOOL LIBRARY, EACH PUPIL SHOULD PURCHASE A BOOK. IT IS NOT ADVISABLE, HOWEVER, THAT EACH MEMBER OF THE CLASS BUY THE SAME KIND OF A TEXT. If the subject to be studied is animal husbandry, there should be several different books on animal husbandry provided for class use either by the members of the class or by the school authorities."

Quotation from Bulletin No. 54, Vocational Series No. 22, State Department of Public Instruction, April, 1922:

"The program is constructed on the farm, the home and the school problems of the county. The county needs more and better beef cattle, dairy cattle, hogs poultry, sheep, corn, apples, potatoes, legumes. With the improvement in livestock and crops is expected modern homes, consolidated schools with high grade teachers and adequate equipment, improved roads, churches suitable to rural needs, and a satisfying social life.

How are the boys and girls contributing to the successful execution of this program? Their school work in agriculture and home economics is outlined on a project basis by the county superintendent of schools, the county agricultural agent, the county club leader and representatives of the state and federal offices in charge of extension and vocational work. For example, the projects for agriculture in the schools this year are hogs, poultry, and potatoes. These are the phases of agriculture that the farm bureau and county agent think should be emphasized in the adult county program. Next year the projects will deal with beef and dairy cattle and sheep and corn.

The subject matter for each project is arranged in seasonal sequence, so that each month the reference readings, class discussions, laboratory and field work, apply directly to the normal progress of the project as a regular farm enterprise. For example, poultry culling is studied and culling is done in the fall of the year; poultry housing, feeding and management are studied and practiced during the fall, winter and spring months; poultry breeding, hatching, brooding, and chick raising are studied and carried out in practice during the spring and summer. Tin's work is made an integral part of the county program for securing more and better poultry. In like manner the principle applies to all phases of the county program."

VOCATIONAL EDUCATION IN INDIANA
TOTAL COST, RECEIPTS AND EXPENDITURES

YEAR ENDED SEPTEMBER 30	RECEIPTS			EXPENDITURES					Unexpended Balance
	State Funds	Federal Funds	Total	State Funds (1)	Federal Funds (2)	Total 1 and 2	Local Funds	Total Cost	
1913.....	\$3,505 77	\$3,505 77	\$3,505 77	\$3,505 77	\$3,505 77
1914.....	111,406 89	111,406 89	22,442 76	22,442 76	22,442 76	\$88,964 13
1915.....	199,984 63	199,984 63	62,564 49	62,564 49	75,086 31	226,384 27
1916.....	201,027 73	201,027 73	106,716 35	106,716 35	131,613 75	320,695 65
1917.....	205,902 92	205,902 92	153,468 31	153,468 31	198,894 44	373,130 26
1918.....	155,965 21	\$44,034 97	200,000 18	146,362 00	\$55,115 31	181,477 31	233,460 45	391,653 13
1919.....	110,402 29	55,659 16	166,061 45	159,851 71	49,323 32	209,177 03	265,088 90	348,537 55
1920.....	113,923 63	69,867 19	183,790 82	241,729 54	73,975 16	315,704 70	424,928 42	216,623 67
1921.....	115,807 01	91,802 31	207,609 32	300,992 90	95,655 61	396,648 51	658,114 98	27,584 48
1922.....	200,890 36	111,366 62	312,256 98	198,470 56	111,366 62	309,837 18	657,803 05	30,004 28
1923.....	272,717 28	125,288 37	398,005 65	271,911 60	125,288 37	397,199 97	683,775 55	30,809 96
1924.....	262,862 27	139,210 12	402,072 39	234,204 71	139,210 12	373,414 83	784,815 66	59,468 27
1925.....	265,668 58	167,053 64	432,722 22	244,527 56	167,053 64	411,581 20	908,608 62	80,609 29
1926.....	242,008 11	194,897 15	436,905 26	284,697 63	194,897 15	429,594 78	935,075 07	7,310 48
1927.....	242,084 07	194,580 91	436,664 98	237,867 94	194,580 91	432,448 85	960,026 54	2,732 06
1928.....	239,760 10	193,347 84	433,107 94	239,758 66	193,347 84	433,106 50	958,390 51	1 44
1929.....	245,029 02	194,897 15	439,926 17	242,287 97	194,897 15	437,185 12	996,053 87	2,741 05
1930.....	249,138 08	208,759 79	457,897 87	249,131 41	208,759 79	457,891 20	1,075,455 72	6 67
1931.....	249,061 92	221,042 09	470,104 01	250,105 89	221,042 09	471,147 98	1,126,551 18	1,043 97 (Deficit)

REIMBURSEMENT FOR VOCATIONAL INSTRUCTION IN INDIANA SHOWING DISTRIBUTION OF STATE AND FEDERAL FUNDS FOR EACH YEAR

YEAR ENDED JUNE 30	STATE FUNDS				FEDERAL FUNDS				Grand Total 1 and 2
	Agriculture	Trade and Industry	Home Economics	Total (1)	Agriculture	Trade and Industry	Home Economics	Total (2)	
	1915.....	\$1,729 98	\$11,602 55	\$11,563 20	\$24,895 73				
1916.....	7,032 89	26,239 09	15,859 03	49,131 01					49,131 01
1917.....	14,022 47	39,065 23	32,053 31	85,141 01					85,141 01
1918.....	9,686 38	32,496 59	21,314 07	63,497 04	\$15,775 85	\$9,590 21	\$2,704 59	\$28,070 65	91,567 69
1919.....	7,024 58	46,546 09	15,942 00	69,512 67	20,049 04	14,020 22	4,056 89	38,126 15	107,638 82
1920.....	18,229 86	85,528 25	30,968 35	134,726 46	31,551 70	21,636 74	5,409 19	58,597 63	193,324 09
1921.....	26,510 23	98,458 10	41,481 48	166,449 81	39,439 63	27,045 94	6,761 48	73,247 05	239,696 86
1922.....	637 82	35,176 66	16,569 69	52,384 17	42,240 37	33,032 13	8,258 03	83,530 53	135,914 70
1923.....	10,644 35	84,557 37	31,321 47	126,523 19	49,280 43	38,537 48	9,634 37	97,452 28	223,975 47
1924.....	4,473 54	62,070 33	27,755 44	94,299 31	56,320 49	44,042 84	11,010 70	111,374 03	205,673 34
1925.....	5,673 31	70,837 33	28,877 86	105,388 50	70,400 62	55,053 93	13,763 00	139,217 55	244,606 05
1926.....	793 25	56,623 68	35,488 78	92,905 71	84,480 74	65,748 02	16,815 30	167,044 06	259,949 77
1927.....	3,000 00	55,269 14	35,652 05	93,921 19	84,480 74	65,811 27	16,452 81	166,744 82	260,666 01
1928.....	4,063 26	45,314 81	42,378 48	92,756 55	84,480 74	64,840 81	16,190 20	165,511 75	258,268 30
1929.....	6,300 00	51,973 22	44,466 61	102,739 83	84,480 74	66,004 26	16,499 41	167,044 41	269,784 24
1930.....	702 13	61,985 20	39,018 43	101,705 76	91,332 87	66,004 26	23,526 57	180,923 70	282,629 46
1931.....	175 00	64,414 76	39,145 99	103,735 75	98,185 00	64,799 99	30,221 01	193,206 00	296,941 75
Total.....	\$120,699 05	\$928,158 40	\$509,856 24	\$1,558,713 69	\$852,498 96	\$636,288 10	\$181,303 55	\$1,670,090 61	\$3,228,804 30

REIMBURSEMENT FOR VOCATIONAL INSTRUCTION IN INDIANA SHOWING DISTRIBUTION OF FUNDS BY SUBJECTS FOR EACH YEAR

YEAR ENDED JUNE 30	AGRICULTURE			TRADE AND INDUSTRY			HOME ECONOMICS		
	State Funds	Federal Funds	Total	State Funds	Federal Funds	Total	State Funds	Federal Funds	Total
	1915.....	\$1,729 98	\$1,729 98	\$11,602 55	\$11,602 55	\$11,563 20
1916.....	7,032 89	7,032 89	26,239 09	26,239 09	15,859 03	15,859 03
1917.....	14,022 47	14,022 47	39,065 23	39,065 23	32,053 31	32,053 31
1918.....	9,686 38	\$15,775 85	25,462 23	32,496 59	\$9,590 21	42,086 80	21,314 07	\$2,704 59	24,018 66
1919.....	7,024 58	20,049 04	27,073 62	46,546 09	14,020 22	60,566 31	15,942 00	4,056 89	19,998 89
1920.....	18,229 86	31,551 70	49,781 56	85,528 25	21,636 74	107,164 99	30,968 35	5,409 19	36,377 54
1921.....	26,510 23	39,439 63	65,949 86	98,458 10	27,045 94	125,504 04	41,481 48	6,761 48	48,242 96
1922.....	637 82	42,240 37	42,878 19	35,176 66	33,032 13	68,208 79	16,569 69	8,258 03	24,827 72
1923.....	10,644 35	49,280 43	59,924 78	84,557 37	38,537 48	124,094 85	31,321 47	9,634 37	40,955 84
1924.....	4,473 54	56,320 49	60,794 03	62,070 33	44,042 84	106,113 17	27,755 44	11,010 70	38,766 14
1925.....	5,673 31	70,400 62	76,073 93	70,837 33	55,053 93	125,891 26	28,877 86	13,763 00	42,640 86
1926.....	793 25	84,480 74	85,273 99	56,623 68	65,748 02	122,371 70	35,488 78	16,815 30	52,304 08
1927.....	3,000 00	84,480 74	87,480 74	55,269 14	65,811 27	121,080 41	35,652 05	16,452 81	52,104 86
1928.....	4,063 26	84,480 74	88,544 00	45,314 81	64,840 81	110,155 62	42,378 48	16,190 20	58,568 68
1929.....	6,300 00	84,480 74	90,780 74	51,973 22	66,064 26	118,037 48	44,466 61	16,499 41	60,966 02
1930.....	702 13	91,332 87	92,035 00	61,985 20	66,064 26	128,049 46	39,018 43	23,526 57	62,545 00
1931.....	175 00	98,185 00	98,360 00	64,414 76	64,799 99	129,214 75	39,145 99	30,221 01	69,367 00
Total.....	\$120,699 05	\$852,498 96	\$973,198 01	\$928,158 40	\$636,288 10	\$1,564,446 50	\$509,856 24	\$181,303 55	\$691,159 79

VOCATIONAL TRANSFER PUPILS IN AGRICULTURE, HOME ECONOMICS AND
INDUSTRY SCHOOLS

Year Ending Sept. 30	Agriculture			Home Economics			Industry			Total		
	No. Schools Having Transfer Pupils	No. Transfer Pupils Therein	Reimbursement	No. Schools Having Transfer Pupils	No. Transfer Pupils Therein	Reimbursement	No. Schools Having Transfer Pupils	No. Transfer Pupils Therein	Reimbursement	No. Schools Having Transfer Pupils	No. Transfer Pupils Therein	Reimbursement
1915	2	21	\$148 00							2	21	\$148 00
1916	2	17	350 75				1	11	\$313 06	3	28	663 81
1917	7	71	1,327 11	3	7	\$235 02	3	17	690 28	11	95	*2,252 41
1918	13	119	2,302 51	6	39	927 82	3	38	962 22	16	196	*4,192 55
1919	20	234	4,908 20	11	79	1,400 49	3	55	1,096 28	26	368	*7,404 97
1920	26	390	11,356 56	12	148	3,400 97	5	59	990 41	33	597	*15,747 04
1921	51	662	26,535 05	24	222	8,093 72	5	86	2,536 86	62	970	*37,165 63
1922	49	675	31,187 01	19	229	10,479 90	10	119	3,703 67	62	1,023	45,370 67
1923	49	701	31,364 59	15	217	9,472 50	9	128	3,504 78	61	1,046	44,341 87
1924	66	882	27,178 13	23	279	9,327 33	10	154	3,782 34	77	1,315	40,288 30
1925	75	906	28,484 20	32	362	13,047 13	15	173	5,069 54	89	1,441	46,600 87
1926	69	826	26,791 85	35	458	15,886 30	16	150	4,479 58	85	1,434	47,157 73
1927	78	844	29,598 55	43	385	12,959 03	12	177	4,596 38	94	1,406	45,153 96
1928	85	1,040	31,949 89	44	382	12,375 98	9	106	3,255 21	95	1,528	47,581 08
1929	89	1,123	17,401 40	54	488	7,704 12	14	171	2,612 78	103	1,782	27,718 30
1930	81	1,108	20,966 59	50	462	9,366 51	10	155	2,818 32	95	1,725	33,151 42
1931	95	1,366	22,126 73	65	510	8,204 90	10	104	1,783 38	106	1,366	32,115 01

*These amounts are properly chargeable against each of the years specified. They differ slightly from the amounts actually paid each year for the reason that a few small items, payable before October 1, were actually paid after October 1. The total amounts actually paid, beginning with 1917, were: \$2,066.78; \$4,000.43; \$7,441.84; \$15,878.16; \$37,376.65.

EXPENDITURES FOR TEACHER TRAINING, STATE, OFFICE AND COUNTY AGENTS

YEAR ENDING SEPTEMBER 30	Teacher Training	State Office	*County Agents
1913		\$3,505 77	
1914		10,428 70	\$12,014 06
1915		13,660 48	23,860 28
1916		25,681 12	31,240 41
1917		33,193 66	33,066 86
1918	\$7,147 49	16,994 26	45,258 19
1919	11,510 95	16,638 67	65,375 53
1920	16,278 92	20,679 86	69,498 67
1921	22,655 54	18,533 60	78,385 86
1922	25,297 12	20,340 42	82,814 27
1923	27,442 64	18,736 15	82,703 84
1924	27,836 09	15,155 02	81,650 02
1925	29,879 43	12,974 29	77,520 56
1926	30,151 15	13,877 91	77,050 11
1927	39,518 73	16,901 31	79,616 49
1928	29,952 38	14,599 83	82,341 49
1929	33,113 85	18,256 96	84,011 07
1930	33,984 86	21,828 34	83,597 12
1931	34,298 81	22,687 26	84,455 53

*Although the expenditures for county agents are administered by Purdue University, the amounts are given here because they are taken from the tax levy fixed in the law on vocational education.

VOCATIONAL AGRICULTURE—SHOWING NUMBER OF CENTERS, PUPILS AND TEACHER

YEAR ENDED SEPT. 30	Full-Time Schools			Evening Schools		
	Number Centers	Number Pupils	Number Teachers	Number Centers	Number Pupils	Number Teachers
1915.....	7	122	7	1	19	1
1916.....	15	303	15	4	205	4
1917.....	32	589	32	7	384	7
1918.....	45	813	45	*	*	*
1919.....	34	665	34	11	252	11
1920.....	52	1,149	52	2	79	2
1921.....	70	1,530	70	4	125	4
1922.....	58	1,380	58	2	98	2
1923.....	63	1,602	63	2	112	2
1924.....	96	1,942	96	1	12	1
1925.....	114	2,611	114	3	83	3
1926.....	121	3,194	121	3	89	3
1927.....	130	3,275	130	14	375	6
1928.....	137	3,525	137	26	1,163	14
1929.....	141	3,717	142	24	842	6
1930.....	132	3,416	133	26	1,339	8
1931.....	143	3,914	143	24	1,232	24

*No report.

VOCATIONAL EDUCATION IN INDIANA ORIGIN OF THE INDIANA VOCATIONAL EDUCATION LAW

On March 4, 1911, the General Assembly of Indiana approved an act to provide for an investigation of the needs for and methods of industrial and agricultural education.

The act provided that the governor appoint a commission of seven persons, representing the manufacturing, labor, agricultural and educational interests of the state, to be known as the Commission on Industrial and Agricultural Education.

The act provided that "the commission shall investigate the needs of education in the different industries of Indiana, and how far the needs are met by existing institutions, and shall consider what new forms of educational effort may be advisable."

The governor appointed as members of the commission John G. Brown, a farmer, of Monon; Frank D. McElroy, principal of the Hammond high school; Frank Duffy, secretary of the United Brotherhood of Carpenters and Joiners; Thomas F. Fitzgibbon, superintendent of the Columbus schools; John L. Ketcham, a manufacturer, of Indianapolis; Ulysses G. Weatherly, head of the department of economics in Indiana University, and Will A. Yarling, a lawyer and farmer, of Shelbyville. John A. Lapp, director of the Indiana Legislative and Administrative Reference Bureau, performed the service of secretary of the commission.

The commission during the year held hearings and made investigations in all parts of the state.

The opinions of all classes of citizens were invited and many educators, farmers, business men, labor leaders, manufacturers, social workers and others appeared before the commission. Extensive correspondence was also had with several hundred citizens, both within and without the state, and a careful study was made of the experience of Indiana and other states and of foreign countries in solving the problems which confronted the commission.

The commission's work resulted in the enactment of the Indiana Vocational Education Law on February 22, 1913.

SOME FINDINGS OF THE COMMISSION*

The following quotations are taken from the printed report of the commission:

1. "The investigations of the commission disclosed the fact that the people of Indiana were not only ready but anxious for the enlargement of the public school work, so as to include the best possible preparation for life activities for all people whether they earn their living with their heads or their hands. Farmers, employees, employers, labor leaders, educators, and social workers who appeared before the commission advocated strongly that definite, whole-hearted plans be made. The problem which confronted them was not that it should or should not be done, but how it could be done effectively."

*For the full report of the Commission see Bulletin No. 90, State Department of Public Instruction, Indianapolis, Indiana, published September, 1927

2. "The courses of study in our elementary and high schools are directed largely toward a preparation for college, to which only a meager percentage ever go. The 'way from the kindergarten straight through college' has been smoothed out to the disadvantage of the way which the vast majority, fully 90 per cent, take straight into industrial work."
3. "The commission found the vocational needs only meagerly supplied in Indiana by general courses in manual training, domestic science and agriculture. The work given is not definitely vocational."

SOME RECOMMENDATIONS OF THE COMMISSION

The following quotations are taken from the printed report of the commission:

1. "That school authorities in cities, towns and townships be given power to establish and maintain such vocational schools and departments for industrial, domestic science and agricultural education as their local situation may warrant, and levy a tax to support the same."
2. "That state aid be given to cities, towns and townships which support schools or departments that furnish instruction in vocational and technical subjects approved by the State Board of Education."

INDIANA VOCATIONAL EDUCATION

The Indiana Vocational Education Law enacted by the General Assembly was approved February 22, 1913. Indiana was one of the few states that made provision for vocational education before the Smith-Hughes Act was passed in 1917. When the Smith-Hughes Law was enacted in 1917, Indiana had high standards for vocational education established in all sections of the state. Inasmuch as the provisions of the Smith-Hughes Law were fundamentally the same as those of the Indiana Vocational Education Act, it was not necessary to change the state plans and program for vocational education in order to secure the benefits of the Federal Law. Consequently the funds derived through the provisions of the Smith-Hughes Act have simply been added to the state vocational education fund from year to year and have been used to maintain and expand the vocational education work that was under way in Indiana four years before the Smith-Hughes Law was enacted.

Smith-Hughes money is apportioned to the several states on the basis of population. The allotments are transmitted quarterly to the state treasurer by the secretary of the Federal treasury. Upon receipt of the Smith-Hughes money, our state treasurer places it in the State Vocational Education Fund. Therefore, the term "state vocational aid" includes the Smith-Hughes funds and the funds derived from our state vocational education tax.

INDIANA VOCATIONAL EDUCATION LAW
AS ORIGINALLY ENACTED*
(Approved February 22, 1913.)

Section 1. Be it enacted by the General Assembly of the State of Indiana, The following words and phrases as used in this act shall, unless a different meaning is plainly required by the context, have the following meanings:

1. "Vocational education" shall mean any education, the controlling purpose of which is to fit for profitable employment.

2. "Industrial education" shall mean that form of vocational education which fits for the trades, crafts and wage-earning pursuits, including the occupation of girls and women carried on in stores, workshops and other establishments.

3. "Agricultural education" shall mean that form of vocational education which fits for the occupations connected with the tillage of the soil, the care of domestic animals, forestry and other wage-earning or productive work on the farm.

4. "Domestic science" education shall mean that form of vocational education which fits for occupations connected with the household.

5. "Industrial, agricultural or domestic science school or department" shall mean an organization of courses, pupils and teachers designed to give either industrial, agricultural or domestic science education as herein defined, under a separate director or head.

6. "Approved industrial, agricultural or domestic science school or department" shall mean an organization under a separate director or head of courses, pupils and teachers approved by the State Board of Education, designed to give either industrial, agricultural or domestic science education as herein defined.

7. "Evening class" in an industrial, agricultural or domestic science school or department shall mean a class giving such training as can be taken by persons already employed during the working day, and which in order to be called vocational must in its instruction deal with the subject matter of the day employment, and be so carried on as to relate to the day employment; but evening classes in domestic science relating to the home shall be open to all women over seventeen who are employed in any capacity during the day.

8. "Part-time classes" in an industrial, agricultural or domestic science school or department, shall mean a vocational class for persons giving a part of their working time to profitable employment and receiving, in the part-time school or department, instruction complementary to the practical work carried on in such employment. To give a part of their working time such persons must give a part of each day, week or longer period to such part-time class during the period in which it is in session.

Establishment of Schools.

Sec. 2. Any school city, town or township may through its board of school trustees or school commissioners or township trustee, establish vocational schools or departments for industrial, agricultural and domestic science education in the same manner as oilier schools and departments are established and may maintain the same from the common school funds or from a special tax levy not to exceed

*For amendments, see Acts of 1919,1921,1923,1925,1927, 1931.

10 cents on each \$100 of taxable property, or partly from the common school funds and partly from such tax. School cities, towns and townships are authorized to maintain and carry on instruction in elementary domestic science, industrial and agricultural subjects as a part of the regular course of instruction.

Classes—How Divided.

Sec. 3. In order that instruction in the principles and practice of the arts may go on together, vocational schools and departments for industrial, agricultural and domestic science education may offer instruction in day, part-time and evening classes. Such instruction shall be of less than college grade and be designed to meet the vocational needs of persons over 14 years of age who are able to profit by the instruction offered. Attendance upon such day or part-time classes shall be restricted to persons over 14 and under 25 years of age; and upon such evening classes to persons over 17 years of age.

Co-operative Schools.

Sec. 4. Two or more school cities, towns or townships or combinations thereof, may cooperate to establish and maintain vocational schools or departments for industrial, agricultural or domestic science education or in supervising the same, whenever the school board or township trustees of such school cities, towns or townships shall so determine and apportion the cost thereof among the cities, towns and townships cooperating. Whenever such cooperative schools or departments have been determined upon by any school cities, towns or townships, or combination thereof, the presidents of the school boards of the cities or towns and the township trustees of the townships cooperating shall constitute a board for the management of such school or department, such board may adopt for a period of one year or more, a plan of organization, administration and support for such school or department and the plan, if approved by the state board of education, shall constitute a binding contract between cities, towns and townships entering into a cooperation to support such schools and courses which shall be cancelled or annulled only by the vote of a majority of the school boards or township trustees of such school cities, towns or townships and the approval of the State Board of Education.

Studies—How Outlined.

Sec. 5. Elementary agriculture shall be taught in the grades in all town and township schools; elementary industrial work shall be taught in the grades in all city and town schools, and elementary domestic science shall be taught in the grades in all city, town and township schools. The State Board of Education shall outline a course of study for each of such grades as they may determine which shall be followed as a minimum requirement. The board shall also outline a course of study in agriculture, domestic science and industrial work, which they may require city, town and township high schools to offer as regular courses. After September 1, 1915, all teachers required to teach elementary agriculture, industrial work or domestic science shall have passed an examination in such subjects prepared by the State Board of Education.

State Board of Education—Duties.

Sec. 6. The State Board of Education is hereby authorized and directed to investigate and to aid in the introduction of industrial, agricultural and domestic

science education, to aid cities, towns and townships to initiate and superintend the establishment and maintenance of schools and departments for the aforesaid forms of education; and to supervise and approve such schools and departments, as hereinafter provided. The board of education shall make a report annually to the General Assembly describing the condition and progress of industrial, agricultural and domestic science education during the year and making such recommendations as they may deem advisable.

Stale Board Comprised of.

Sec. 7. The Slate Hoard of Education shall consist of the superintendent of public instruction, the presidents of Purdue university, the State university and the State normal school, the superintendents of schools of the three cities having the largest enumeration of children for school purposes annually reported to the state superintendent of public instruction, as provided by law, three citizens actively engaged in educational work in the state, at least one of whom shall be a county superintendent of schools, and three persons actively interested in, and of known sympathy with, vocational education, one of whom shall be a representative of employees and one of employers.

The governor shall appoint the members of the board, except the ex officio members, for a term of four years.

In the first instance one member shall be appointed for two years, one for three years and one for four years. The present appointive members shall serve until the expiration of the time for which they were appointed. The governor shall fill all vacancies occurring in the board for the unexpired term, and each member shall serve until his successor shall have been appointed and qualified.

The superintendent of public instruction shall, ex officio, be president of the board, and in his absence the members present shall elect a president pro tempore. The board shall elect one of its members secretary and treasurer, who shall have the custody of its records, papers and effects, and shall keep minutes of its proceedings. The records, papers, effects and minutes shall be kept at the office of the superintendent, and shall be open for inspection. The board shall meet upon the call of the president, or a majority of its members, at such place in the state as may be designated in the call. They shall adopt and use a seal, on the face of which shall be the words "Indiana State Board of Education," or such other device or motto as the board may direct, an impression and written description of which shall be recorded on the minutes of the board and filed in the office of the secretary of state, which seal shall be used for the authentication of the acts of the board and the important acts of the superintendent of public instruction.

The board shall have all the powers and perform all the duties now imposed by law on the State Board of Education.

Appointment of Vocational Director and Agents.

Sec. 8. The state superintendent of public instruction, with the advice and approval of the State Board of Education, shall appoint a deputy superintendent in charge of industrial and domestic science education who shall act under the direction of the state superintendent of public instruction in carrying out the provisions of this act. The salary and term of office of such deputy shall be fixed by the board and he shall be removable by the board only for cause.

The state superintendent, with the approval of the State Board of education, is authorized to cooperate with Purdue university in the appointment of some

person actively connected with the agricultural extension work at Purdue as an agent in supervising agricultural education, who shall serve in a dual capacity as an agent of the state superintendent and an assistant at Purdue university. The board and the authorities of Purdue university may fix the proportion of the salary of such agent to be borne by the state and by the university. Such person shall be subject to removal for cause by the State Board of Education.

All expenses incurred in discharge of their duties by deputies and agents shall be paid by the state from funds provided for in this act.

Advisory Committee.

Sec. 9. Boards of education or township trustees administering approved vocational schools and departments for industrial, agricultural or domestic science education, shall, under a scheme to be approved by the State Board of Education, appoint an advisory committee composed of members representing local trades, industries and occupations. It shall be the duty of the advisory committee to counsel with and advise the board and other school officials having the management and supervision of such schools or departments.

Admission to Schools—To Whom Made.

Sec. 10. Any resident of any city, town or township in Indiana, which does not maintain an approved vocational school or department for industrial, agricultural or domestic science education offering the type of training which he desires, may make application for admission to such school or department maintained by another city, town or township or any school of secondary grade maintaining an approved industrial, agricultural or domestic science school or department. The State Board of Education, whose decision shall be final, may approve or disapprove such application. On making such decision the board shall take into consideration the opportunities for free vocational training in the community in which the applicant resides; the financial status of the community; the age, sex, preparation, aptitude and previous record of the applicant, and all other relevant circumstances.

The school city or town or township in which the person resides, who has been admitted as above provided, to an approved vocational school or department for industrial, agricultural or domestic science education, maintained by another city, town or township or other school, shall pay such tuition fee as may be fixed by the State Board of Education, and the state shall reimburse such school city or town or township as provided for in this act. If any school city or town or township neglects or refuses to pay for such tuition, it shall be liable therefor in an action of contract to the school city or town or township or cities and towns and townships or other school maintaining the school which the pupil with the approval of the said board attended.

Compulsory Attendance.

Sec. 11. In case the board of education or township trustee of any city, town or township have established approved vocational schools for the instruction of youths over fourteen years of age who are engaged in regular employment, in part-time classes, and have formally accepted the provisions of this section, such board or trustee are authorized to require all youths between the ages of fourteen and sixteen years who are regularly employed, to attend school not less than five hours per week between the hours of 8 a. m. and 6 p. m. during school term.

County Agent-Petition.

Sec. 12. Whenever twenty or more residents of a county, who are actively interested in agriculture, shall file a petition with the county board of education for a county agent, together with a deposit of \$600.00 to be used in defraying expenses of such agent, the county board of education shall file said petition, within thirty days of its receipt, with the county council, which body shall, upon receipt of such petition, appropriate annually the sum of \$1,500.00 to be used in paying the salary and other expenses of said county agent. When the county appropriation has been made the county board of education shall apply to Purdue university for the appointment of a county agent whose appointment shall be made, annually and be subject to the approval of the county board of education, and the State Board of Education. When such appointment has been made, there shall be paid annually from the state fund provided for in this act, to Purdue university, to be paid to the county providing for a county agent, an amount sufficient to pay one-half the annual salary of the county agent appointed as herein provided: Provided, That not more than \$1,000 shall be appropriated to any one county: Provided, further, That not more than thirty (30) counties during the year ending September 30, 1914, and sixty (60) counties during the year ending September 30, 1915, shall be entitled to state aid. It shall be the duty of such agent, under the supervision of Purdue university, to cooperate with farmers' institutes, farmers' clubs and other organizations, conduct practical farm demonstrations, boys' and girls' clubs and contest work and other movements for the advancement of agriculture and country life and to give advice to farmers on practical farm problems and aid the county superintendent of schools and the teachers in giving practical education in agriculture and domestic science. The county board of education is hereby authorized to file monthly bills covering salary and expenses of county agent, the same to be approved by Purdue university, with the county auditor who shall draw his warrant or warrants on the county treasurer for the payment of same.

Cities and Towns—Reimbursed.

Sec. 13. Vocational schools or departments for industrial, agricultural and domestic science education shall, so long as they are approved by the State Board of Education as to organization, location, equipment, courses of study, qualifications of teachers, methods of instruction, conditions of admission, employment of pupils and expenditures of money, constitute approved vocational schools or departments. School cities and towns and townships maintaining such approved vocational schools shall receive reimbursement as provided in this act.

Slate Maintenance.

Sec. 14. The state, in order to aid in the maintenance of approved vocational schools or departments for industrial, agricultural and domestic science education, shall, as provided in this act, pay annually to school cities and towns and townships maintaining such schools and departments an amount equal to two-thirds of the sum expended for instruction in vocational and technical subjects authorized and approved by the State Board of Education. Such cost of instruction shall consist of the total amount raised by local taxation and expended for the teachers of approved vocational and technical subjects. School cities and towns and townships that have paid claims for tuition in approved vocational schools shall be reimbursed

by the slate as provided in this act, to the extent of one-half the sums expended by such school cities and towns and townships in payment of such claims.

Claims for Reimbursement.

Sec. 15. Any school city, town or township having claims for reimbursement against the state under the provisions of this act shall present the same to the State Board of Education on or before July 1st of each year immediately following the completion of the work for which they are entitled to reimbursement from the state. The board shall if they approve the claim authorize its payment by the auditor of state who shall thereupon draw his warrant on the treasurer of state for the payment of the amount due such school city, town or township, from the fund provided in this act.

Annual Levy.

Sec. 16. To provide a state fund to carry out the provisions of this act, there shall be levied annually as a part of (till) state common school levy an additional levy of one cent on each one hundred dollars of taxable property in the state, which shall constitute a fund for the purposes of this act. Any part of the fund remaining at the close of any fiscal year shall be placed by the treasurer of state in a permanent fund for vocational education, the proceeds of which shall be used to aid in carrying out the provisions of this act.

Payment of Salaries and Expenses.

Sec. 17. A sum sufficient to pay the salaries and expenses of the deputies, agents and employes in carrying out the provisions of this act, and an amount sufficient to carry out the provisions of section 12 is hereby appropriated annually for two years, to be available on and after April 1, 1913. Thereafter all salaries and expenses shall be paid from the fund provided for in this act.

When Effective.

Sec. 18. This act shall take effect as to the provisions for slate aid to approved vocational schools at the beginning of the school year 1914 -1915. All other provisions of this act, including the provisions for a county agent, as provided in section 12, shall be in force from and after its publication.

Repeal.

Sec. 19. All laws and parts of laws in conflict herewith are hereby repealed.