

# 87th Indiana Beef Evaluation Program Performance Tested

# BULL SALE

Angus, Charolais, Hereford,  
SimAngus, and Simmental

*Saturday, April 17, 2021  
2:00 p.m.*

*Springville Feeder Auction  
10 miles northwest of Bedford, Indiana  
on State Road 54-58*

Sale will be broadcast on [CattleUSA.com](http://CattleUSA.com)

## SPONSORED BY:

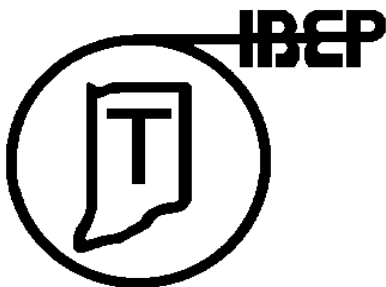

Indiana Beef Evaluation Program  
Creighton Hall of Animal Sciences  
270 S. Russell St.  
West Lafayette, IN 47907-2041  
Office: (765) 494-6439  
Fax: (765) 494-9346  
Station: (812) 279-4330

Springville Feeder  
Auction Association  
PO Box 94  
Springville, IN 47462  
(812) 279-1282



## Welcome

Welcome to the 87<sup>th</sup> Indiana Beef Evaluation Program (IBEP) sale.

During the past 44 years, 12,068 bulls and 1,334 get-of-sire groups have been performance tested by IBEP. While most bulls have come from Indiana breeders, cooperators from the four states bordering Indiana and from as far away as Texas, Montana, Kansas, Maryland, Alabama, Minnesota, and Canada have tested or are now testing bulls at IBEP.

In 86 sales, 6,137 bulls have been sold to buyers in 21 states. Ninety percent have been purchased by Indiana producers, 8% by producers in bordering states, and the remainder by producers from sixteen other states.

The IBEP appreciates the opportunity to work closely with seedstock and commercial beef producers in identifying potential herd bulls with superior genetics for production and maternal traits and for carcass merit, and to assist in making those genetics available to the beef cattle industry.

The 101 head offered for sale represent the top-indexing bulls of their breed, and have passed a rigorous evaluation for disposition and structural and breeding soundness. A total of 181 bulls consigned by 51 different seedstock producers from Indiana, Illinois, Kentucky, Michigan, and Ohio participated in this test. All bulls were measured by a certified CUP technician using ultrasound to evaluate carcass merit. EPD's for production and maternal traits as well as for carcass traits are included. In addition, most breeds have added multi-trait \$ Indexes to assist producers in evaluating potential herd sires. All bulls have been parentage verified to both parents.

We feel that with the information gathered and provided on these bulls, both seedstock and commercial producers can make sound decisions in the area of beef improvement, value, and profitability.

We look forward to a successful sale, and hope you find something that fulfills your needs and will add value to your herd.

Sincerely,

*IBEP Board of Directors*

## Table of Contents

Welcome .....	2
Sale Day: COVID-19 Details and Bidding on Sale Bulls.....	4
Recommendations for Livestock Sales During COVID-19.....	5
Rules and Regulations.....	6
Interpreting Performance Information of IBEP Bulls.....	7
Soundness and Foot Score Evaluations .....	10
Genetic Defects and IBEP Bulls.....	11
EPDs and \$ Indexes .....	12
Breed Association “Branding” .....	16
Owners of Sale Bulls - Contact Information.....	17
Listing of Sale Bulls - Performance.....	19
<b>Sale Bulls - Catalog Listings.....</b>	<b>22</b>
IBEP Hall of Fame	
Highest Performance Indexing Sale Eligible Individual and Highest Sale Indexing Individual .....	56
Highest Indexing Get-of-Sire.....	57
List of Bulls in Order by Breed and Ear Tag.....	58
IBEP Officers, Board of Directors, and Other Personnel .....	62

**An explanation of Sale Order can be found on page 9.**

## Sale Day: COVID-19 Details and Bidding on Sale Bulls

**\*Safety measures in respect to COVID-19 must still be implemented\***

### COVID-19 Details

In all sincerity, we ask that **ONLY** individuals seriously interested in active bidding, attend the sale in person. For viewing and bidding purposes, the sale will be broadcast live on CattleUSA.com.

**If you choose to attend in person, you will be required to wear a face covering at all times while in the Springville Feeder Auction Association facility.**

We respectfully ask that you social distance to the best of your ability. Also, we respectfully ask for your patience and cooperation in the sale and settlement office as the number of individuals in the office at one time will be limited.

Please take a moment and review the information on the next page entitled “*Recommendations for Livestock Sales During COVID-19.*”

### Options for Bidding at the 87th IBEP Bull Sale

- Attend in person
- Bid on CattleUSA.com
- Place a designated bid amount on a specific bull prior to Sale Day

For designated bid amounts, contact Nick Minton at 812-279-4330 or 812-797-7944.

Please note that cell phone service is limited at the Springville Feeder Auction Association facility. Their phone number is 812-279-1282.

### Viewing and Bidding on CattleUSA.com

The 87<sup>th</sup> IBEP Bull Sale will be broadcast **LIVE ON** CattleUSA.com (<https://www.cattleusa.com/>).

If you are a first-time user or bidder on CattleUSA.com, a user name and password must be established prior to viewing a sale or placing a bid.

On the CattleUSA.com homepage, under the tab titled **Help Center** click on *Frequently Asked Questions* and you'll find several *How To Videos*. Videos explain how to establish an account, request bidder approval and place bids. We suggest watching the following *How To Videos* on the CattleUSA.com website prior to Sale Day:

- **CattleUSA Demonstration Video** explains how to establish a viewer account.
- **How to get approved to bid?** explains how to become an approved bidder on CattleUSA.com.
- **How To Bid Video** explains how to place a bid on CattleUSA.com.

If you experience difficulties in receiving bidder approval, please contact Nick Minton at 812-279-4330 or 812-797-7944.

We recommend registering with CattleUSA.com to view or bid by **Friday, April 16, 2021**. Every attempt will be made to complete your application, even if it is on the day of the sale.

Note: You must have high speed internet access (DSL, T-1, or Broadband) to be able to bid during the sale.

If you purchase bulls:

- Bulls must be picked up on April 17, 2021 from the Springville Feeder Auction Association. Payment is required when bulls are picked up, unless arrangements have been made with Nick Minton before the sale.
- *CattleUSA.com does not take any form of payment, and IBEP cannot accept credit or debit cards.* You need to bring a check when you pick up the bull. Make checks payable to **Indiana Beef Evaluation Program** or **IBEP**.
- Arrangements for payment can be made by contacting IBEP at 812-279-4330 or 812-797-7944 prior to the sale.

## Recommendations for Livestock Sales During COVID-19

Last Updated: March 24, 2020

### For Those Hosting Sales

- ✓ restrict general public access
- ✓ **limit attendance to a maximum of current local, state, and federal guidelines**
- ✓ consider online photos and videos as an alternative to in-person viewing
- ✓ make animals available for viewing by only “small” groups prior to the sale
- ✓ do not shake hands, and maintain a social distance of at least 6 feet
- ✓ restrict access to “pets” that could be coughed on and touched by multiple hands
- ✓ make online, or phone bidding available where possible
- ✓ provide information to employees on COVID-19
- ✓ provide hand sanitizer in common areas
- ✓ provide space for hand washing
- ✓ consider not providing food; if food is provided, consider individual packages and serving to avoid surfaces being touched by multiple hands
- ✓ frequently sanitize workstations and eating areas, including special attention to telephones, computer keyboards, calculators, desks, photocopiers, counters and common areas shared by more than one person on a regular basis
- ✓ avoid check-out/payment line congestion areas

### For Those Purchasing Livestock and Attending Sales

- ✓ where possible only view animals in “small” groups ahead of the sale
- ✓ consider online photos and video as an alternative to in-person viewing
- ✓ utilize sale manager, auctioneer, ringmen and consultants to help with purchase
- ✓ allow only one person per farm operation to attend
- ✓ do not attend sales without a serious intent to purchase
- ✓ do not attend a sale if you are sick (even mild symptoms), or have been exposed to anyone sick, and/or positive for COVID-19 in the last 2 weeks
- ✓ do not shake hands, maintain at least 6 feet social distance
- ✓ do not take your dog/cat that could be coughed on and touched by multiple hands
- ✓ consider online bidding, and sign up for online platforms ahead of time
- ✓ consider phone bidding, call ahead to make arrangements with sales staff
- ✓ avoid check-out/payment line congestion areas
- ✓ wash hands thoroughly and frequently

*This is not an exhaustive list, and businesses should stay up-to-date on their local, state, and the federal government recommendations and requirements. By working together, with good preparation, we can keep our families, customers and employees safe, while also providing stability within the U.S. beef supply chain.*

This document was originally developed by the Livestock Markets Association of Canada, Canadian Beef Breeds Council and Canadian Cattlemen’s Association, and then adapted and approved by the Indiana Board of Animal Health, Purdue Veterinary Medicine, Purdue Animal Sciences, and the Indiana Beef Cattle Association.

## Rules and Regulations

Rules for this 87<sup>th</sup> performance test and sale were the responsibility of the IBEP Board of Directors. This performance test was conducted at the Feldun-Purdue Ag Center at Bedford. Bulls were fed a total mixed ration once daily. The main diet ingredients included silage (corn, sorghum and wheat), teff hay, grass and legume mix baleage, whole shell corn, corn gluten feed, dried distillers grains with solubles and a rumen by-pass protein supplement and trace-mineral and vitamin supplement. The diet was formulated and fed in a manner that allowed bulls to achieve moderate levels of growth to display differences in genetic potential for bodyweight gain and carcass merit. Dietary energy levels averaged 0.45 mcal/lb NEg. Bulls were delivered October 27, began test November 17 and ended test March 22. Bulls must have met the following requirements:

### GENERAL:

- Born November 1, 2019 through April 30, 2020.
- Be from herd participating in official breed performance testing program.
- Have parentage verified to both parents.

### PERFORMANCE:

- Have recorded birth weight and official adjusted 205-day data, plus EPDs for birth weight, weaning weight, and maternal milk.
- Weigh at least 450 lbs. and 2.45 lbs. per day of age on delivery at Station.

### HEALTH:

- Tested at delivery and are negative for persistent BVD infection.
- Dam (gestating) tested negative for Johne's Disease.
- Vaccinated against the following diseases between 2 months and 3 weeks prior to delivery: Leptospirosis, IBR, BVD, PI3, BRSV, haemophilus somnus, pasteurilla, and clostridial organisms (7-way vaccine for blackleg, malignant edema, overeating disease, etc.).
- Negative to tuberculosis and brucellosis tests within 30 days of sale.
- Have an official health certificate both at time of delivery and at this sale.
- Official Certificates of Veterinary Inspection will be furnished to buyers.

### SOUNDNESS:

- Pass inspection by a screening committee for: health, structural soundness and disposition.
- Pass a breeding soundness exam including a physical exam, semen evaluation and adjusted scrotal circumference.

**BREEDING GUARANTEE:** All bulls were examined for semen quality and breeding soundness on March 25, and were classified as satisfactory potential breeders. Any guarantee or terms and conditions endorsed by respective breed associations is between buyer and seller. Neither the Indiana Beef Evaluation Program, Purdue University, nor other persons associated with the sale will assume any liability, legal or otherwise, except to assist, if possible, to make adjustments.

**BIDDING:** All bulls will be sold to the highest bidder. The auctioneer will settle all disputes as to bids, and his decision will be final.

**FLOOR PRICE:** Bulls will be sold at a minimum of \$2,100 each; the IBEP board reserves the right to adjust the floor price based on changes in market prices between the printing of the catalog and the sale date. Those bulls not reaching the floor price remain the consignor's property and may not be sold on the sale premises at private treaty.

**TERMS:** The terms of the sale are strictly cash. Make checks payable to: Indiana Beef Evaluation Program (IBEP).

**HANDLING:** All bulls are seller's risk until sold and buyer's risk as soon as sold. If not convenient for the buyer to remove his bull(s) the day of the sale, bulls will be cared for until 12:00 Noon, April 19, 2021, but at the buyer's risk of injury or loss. All bulls must be paid for or prior arrangements made before being released and loaded. Bulls must be removed by 12 Noon, Monday, April 19.

**REGISTRY AND TRANSFER:** Certificates of registry will be transferred to the buyer by the seller within a reasonable time period after the sale at the seller's expense.

**LIABILITY:** All persons attending the sale do so at their own risk. Neither the Indiana Beef Evaluation Program, Purdue University, nor any person connected with the sale will assume any liability, legal or otherwise in case of accidents.

**ANNOUNCEMENTS:** Any changes from information in the catalog will take precedence.

## Interpreting Performance Information of IBEP Bulls

Donna L. Lofgren, Department of Animal Sciences, Purdue University

										Performance Index 111.4			
Birth Weight	87							Adj. REA	11.4				
Birth CE	UN	On Test Wt.	800					Adj. REA/cwt	0.91				
Dam Age	8	End Test Wt.	1215					Adj. Rib Fat	0.25				
205-d Adj. Wt.	723	ADG	3.32 (109)	Foot Angle	5			Adj. % IM Fat	4.12 (121)				
205-d PCT	108	WPDA	3.30 (115)	Claw Set	5			% Retail Product	64.7 (98)				
205-d NO	8	Frame Score	5.5	Adj. 365-day SC	33			Carcass Merit	109.5				
										\$ Indexes:			
EPDs: Birth Wt	Wean Wt	Year. Wt.	Mat. Milk	Direct CE	Mat CE	\$M	\$W	\$F					
0.8 (.56)	69.0 (.49)	117.0 (.40)	26.0 (.36)	8.0 (.37)	13.0 (.34)	60.0	79.0	92.0					
*7*	*9*	*9*	*7*	*7*	*10*	*6*	*10*	*8*					
Docity	Carcass Wt	Marbling	Ribeye Area	Fat	\$G	\$B	\$C						
11.0 (.38)	50.0 (.44)	.75 (.40)	.76 (.40)	.010 (.38)	59.0	151.0	256.0						
*3*	*8*	*8*	*9*	*6*	*9*	*9*	*9*						

**Birth:** **Birth Weight** is the actual birth weight. **Birth CE** is calving ease: UN = unassisted; EP = Easy Pull; HP = Hard Pull; AB = Malpresentation. In the ID section, after the birth date is the (**Birth Code**): S = Single; TW = Twin; TR = Triplet; ET = Embryo Transfer.

**Dam Age** is the dam's age at calving.

**205-Day:** **Adj. Wt.** is the 205-day weight adjusted for the age of the dam. **PCT** is the weight expressed as a ratio (percent of the average); this was determined within herd and not within breed at the Test Station. **NO** is the number of bulls of similar age (contemporaries) that were weighed at weaning.

**On Test Wt.** and **End Test Wt.** are the actual weights at the start of the test period (November 17, 2020) and at the end of the performance test (March 22, 2021).

**ADG** is the Average Daily Gain of the bull during the 125-day test. In parentheses is the ADG expressed as a ratio, which compares the ADG to the breed average. A ratio of 109 indicates the bull gained 9% faster than the average of his breed in this test. If there are fewer than 6 bulls of one breed, the ratio is based on the average ADG of all bulls on test.

**WPDA** is the Weight Per Day of Age on March 22. In parentheses is the WPDA expressed as a ratio, which compares the WPDA to the breed average. A ratio of 115 indicates the bull was 15% heavier than the average of his breed on test. If there are fewer than 6 bulls of one breed, the ratio is based on the average WPDA of all bulls on test.

**Perf. Index** is the IBEP Performance Index =  $.60(\text{ADG Ratio}) + .40(\text{WPDA Ratio})$ . In this example, the index is  $.60(109) + .40(115) = 111.4$ , indicating that his combined performance was 11.4% above the breed average. Bulls with higher indexes should add more growth potential to calves than bulls of the same breed with lower indexes. Calves with more genetic potential for growth should be heavier at weaning, gain faster in the feedlot, reach an acceptable harvest weight at a younger age, and be more profitable.

**Frame Score:** Hip height was measured on March 22 and was used along with the age of the bull on March 22 to calculate the Frame Score (BIF Guidelines, 9th edition).

**Foot Angle** and **Claw Set** were scored on every bull, utilizing the *Foot Score Guidelines* published by the American Angus Association. Scores range from 1 to 9, with 5 being ideal. See more details on Page 10 of this catalog.

**Adj. 365-day SC** is the scrotal circumference at the end of the test, in cm., adjusted to 365 days of age.

**Adj. REA** and **Adj. Rib Fat** are the Rib Eye Area and Rib Fat measured by ultrasound at the 12th rib, adjusted to 365 days of age. Breed-specific adjustments are used. ^ Denotes that the breed association does not adjust this ultrasound information to 365 days of age, so this is the actual record (unless otherwise specified). **Adj. REA/cwt** is the adjusted Rib Eye Area expressed per hundred pounds of live weight. The 365-day weight is used as the live weight measurement; if REA is not adjusted to 365 days, the weight at scanning is used.

**Adj. % IM Fat** is the % intramuscular (IM) fat measured by ultrasound, adjusted to 365 days of age. ^ Denotes that the breed association does not adjust % IM fat to 365 days of age, so this is the actual record (unless otherwise specified). In parentheses is the % IM fat expressed as a ratio, which compares the % IM fat to the breed average. A ratio of 121 indicates the bull had 21% more % IM fat than the average of his breed in this test. If there are fewer than 6 bulls of one breed, the ratio is based on the average % IM fat of all bulls on test. The % IM fat is a measure of marbling, which is one of the major factors influencing carcass Quality Grade. Comparing within a breed, bulls with higher % IM fat should sire calves with a greater ability to have a higher carcass Quality Grade than calves sired by bulls with lower % IM fat.

**% Retail Product** is estimated as  $65.59 - 9.931*(\text{Rib Fat}) + 1.2259*(\text{Rib Eye Area}) - 0.013166*(\text{Carcass Weight}) - 1.29*(\text{KPH})$ . Rib Fat and Rib Eye Area are adjusted to 365 days of age. Carcass Weight was estimated as  $.60*(365\text{-day Weight})$ ; if the breed association does not adjust ultrasound information to 365 days of age, the weight at scanning is used instead of 365-day weight. A KPH (kidney, pelvic and heart fat) value of 2.0% was used for all bulls. In parentheses is the % retail product expressed as a ratio, which compares the % retail product to the breed average. A ratio of 98 indicates the bull is estimated to have 2% less % retail product than the average for his breed in this test. If there are fewer than 6 bulls of one breed, the ratio is based on the average % retail product of all bulls on test. The % retail product is heavily influenced by rib fat thickness and rib eye area, and highly related to carcass Yield Grade. Lower rib fat thickness and larger rib eye area result in greater % retail product. Comparing within a breed, bulls with higher % retail product values should sire calves with carcasses having more desirable Yield Grades than bulls with lower % retail product values.

**Carcass Merit** is calculated as  $(\% \text{ Retail Product Ratio} + \% \text{ Intramuscular Fat Ratio})/2$ . In this example, the carcass merit is  $(121+98)/2 = 109.5$ , indicating that his carcass merit is 9.5% above the breed average. Carcass merit is an attempt to provide an indicator of both carcass Quality Grade and carcass Yield Grade. Ideally, we would prefer bulls that were above average in both % retail product and in % IM fat. However, this is not always possible. Producers whose calves tend to have less than desirable Quality Grades need to place greater emphasis on % IM fat, while those with calves that tend to have poor Yield Grade (i.e., few Yield Grade 1 and 2 with some Yield Grade 4) need to place greater emphasis on % retail product.

**EPDs:** EPDs and (Accuracies) are given for several traits: Birth Weight, Weaning Weight, Yearling Weight, Maternal Milk, Direct Calving Ease, Maternal Calving Ease, Docility, Carcass Weight, Marbling, Rib Eye Area, Fat Thickness, Yield Grade, and Days to Finish. Exact traits will be different for each breed. **“Genomic EPDs”** means that the bull himself had a genomic test done, and this was incorporated into his EPDs. See the article **EPDs and \$ Indexes** for more information. The numbers in asterisks indicate the percentile group ranking of the bull in the breed, in 10% groups: \*10\* is in the top 1-10%, \*9\* is 11-20%, and so on; \*2\* is 81-90%; and \*1\* is 91-100% (the bottom 10%). Bulls are compared to non-parent EPDs from their respective breed associations; it is a ranking within the entire breed, not just the bulls in this test. It is only valid to compare EPDs of bulls within the same breed. Do not compare EPDs of bulls in different breeds.



**\$ Indexes:** These are multi-trait selection indexes calculated by some breed associations. These combine EPDs for several traits into a single economic value, which can be used to make selection decisions. The index values are interpreted like EPDs; the difference in index value between two bulls is the expected difference in average dollar value per head of their progeny, when the bulls are bred to similar cows. Typical beef production and economic values are used in calculating the indexes. Indexes are expressed in dollars per head, and higher indexes mean a higher dollar value per head. An index value only has meaning when it is compared to the index value of another animal of the same breed. Currently, indexes are calculated for Angus, Gelbvieh, Gelbvieh Balancer, Hereford, Limousin, Red Angus, Shorthorn, Simmental, and SimAngus bulls.

**Angus** indexes are Maternal Weaned Calf Value (\$M), Weaned Calf Value (\$W), Feedlot Value (\$F), Grid Value (\$G), Beef Value (\$B), and Combined Value (\$C).

**Charolais** index is Terminal Sire Index (TSI).

**Gelbvieh** indexes are \$Cow, Efficiency Profit Index (EPI), and Feeder Profit Index (FPI).

**Hereford** indexes are Baldy Maternal Index (BMIS), Brahman Influence Index (BIIS), and Certified Hereford Beef Index (CHBS).

**Limousin** index is Mainstream Terminal Index (\$MTI).

**Red Angus** indexes are Profitability and Sustainability Index (ProS), HerdBuilder Index (HB) and GridMaster Index (GM).

**Shorthorn** indexes are Calving Ease Direct (\$CEZ), British Maternal Index (\$BMI), and Feedlot (\$F).

**Simmental** and **SimAngus** indexes are All-Purpose Index (API) and Terminal Index (TI).

See the article **EPDs and \$ Indexes** for more information. The numbers in asterisks indicate the percentile group ranking of the bull in the breed, in 10% groups: \*10\* is in the top 1-10%, \*9\* is 11-20%, and so on; \*2\* is 81-90%; and \*1\* is 91-100% (the bottom 10%). Bulls are compared to non-parent indexes from their respective breed associations; it is a ranking within the entire breed, not just the bulls in this test.

### HOW SALE ORDER IS DETERMINED

Each bull is given a within-breed percentile group ranking (in \*'s) for many traits, including performance during the test, EPD's, and \$ Indexes. These are in 10% groups, so a bull can get 1-10 \*'s for each trait.

**Sale Index** is a weighted sum of the number of \*'s for six of these traits: 30% ADG, 20% WPDA, 7.5% IMF, 7.5% REA/cwt, 20% Direct Calving Ease EPD, and 15% Weaning Weight EPD (Birth Weight EPD will be used if the bull does not have an EPD for Direct Calving Ease). The maximum Sale Index for a bull is 100.0.

**Sale Order** is determined by Sale Index. A bull with a Sale Index of 100.0 would sell first. If two bulls have the same Sale Index, sale order for these bulls will be based on their Performance Index.

## Soundness and Foot Score Evaluations

The IBEP board of directors accepted the motion in December of 2019 to utilize the *Foot Score Guidelines* published by the American Angus Association to score hoof angle and claw set on every bull on test. A diagram of the guidelines is shown below. Scores of 1 and 9 are considered “unsound”, and scores of 2 and 8 are considered “marginally unsound”.

The structural soundness committee consisted of five members for the 2020 Winter Test evaluation. As a committee, they discussed each bull and came to an agreement on the foot angle and claw set score for each bull.

As a committee, they made the decision on whether or not each bull was eligible for sale based on structural soundness and disposition.

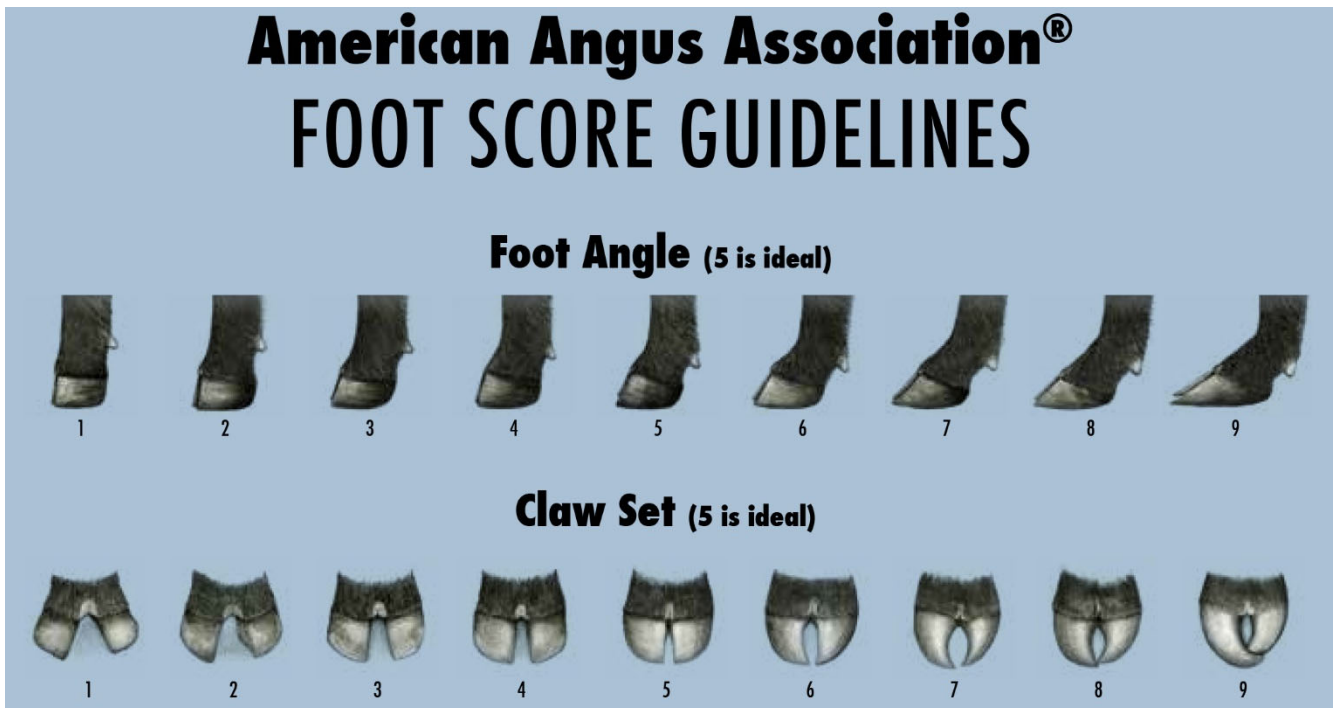

## Genetic Defects and IBEP Bulls

Currently, several genetic defects which have DNA tests are being tracked by breed associations. In the IBEP 2020 Winter Test, the status of bulls for defects was checked on the breed association web sites. The traits fall into three categories, which are handled differently by IBEP. Below are the traits, with their letter abbreviations and the breeds where they are found.

**Lethal Defects** - Bulls which are potential carriers must be tested free of the defect to be sale eligible. These include:

- AM = Arthrogryposis Multiplex, formerly called Curly Calf (Angus)
- CA = Contractural Arachnodactyly, formerly called Fawn Calf (Angus)
- MA = Alpha-Mannosidosis (Red Angus)
- MSUD = Maple Syrup Urine Disease (Hereford)
- NH = Neuropathic Hydrocephalus (Angus)
- OS = Osteopetrosis (Angus and Red Angus)
- PHA = Pulmonary Hypoplasia with Anasarca (Shorthorn and others)
- TH = Tibial Hemimilia (Shorthorn and others)

MD (Mandibulofacial Dysostosis) in Herefords has had a DNA test only since the fall of 2020. For this test, Hereford bulls were required to be tested for MD, but carriers are sale eligible.

**Non-Lethal Defects** - Bulls which are potential carriers must be tested, but carriers are sale eligible. These include:

- DD = Developmental Duplication (Angus)
- D2 = PRKG2 Mutation for Dwarfism (Angus)
- HY = Hypotrichosis (Hereford)
- IE = Ideopathic Epilepsy (Hereford)
- M1 = Myostatin nt821 Gene Deletion, also known as Double Muscling (Angus)

**Color Defects or Information** - IBEP does not track these, but if a bull is tested free, that information will show in the sale catalog. These include:

- CC = Coat Color - Red (Simmental)
- CCA = Coat Color - Wild Type (Simmental)
- DL = Dilutor (Hereford and Simmental)
- OH = Oculotaneous Hypo-pigmentation (Angus)
- HPS = Horns (Simmental)
- RD = Red allele (Angus)

The bull's information is listed below their registration number. An "F" after the defect abbreviation means that the bull was tested free; for example "NHF" means the bull was tested free of NH. A "C" after the defect abbreviation means that the bull was tested and is a carrier. If there is no notation for a defect, the bull is not a potential carrier.

**Genomic Tests:** If a bull has had a genomic test, the EPDs section will say "Genomic EPDs". Also, a logo will show below the owner's name to designate that the bull has genomic EPDs.

**Parentage Tests:** All sale bulls are required to be verified to both parents. This information will appear below the registration number, with the statement "Verified to Sire and Dam".

## EPDs and \$ Indexes

Donna L. Lofgren, Department of Animal Sciences, Purdue University

Development of animal breeding models and advances in computer technology have provided beef producers with selection tools which allow animals within a breed to be compared for their genetic merit. These selection tools are Expected Progeny Difference (EPD) for individual traits, and \$ Indexes which combine several EPDs into one economic value. Individual beef breed associations conduct National Cattle Evaluations (NCE) once or twice each year. The NCE combine individual records with pedigree and progeny data to calculate EPDs. Interim EPDs are calculated for young animals whose records are processed between the times of the NCE.

The difference in EPD of two bulls is the difference in expected progeny performance of their progeny, if the bulls are mated to similar cows and their progeny are in similar management and environmental conditions. EPDs are expressed in the same units as the trait. For example, Birth Weight, Weaning Weight, and Yearling Weight EPDs are in pounds, while Carcass Fat EPD is in inches. The sign of the EPD indicates direction; positive means larger (heavier weights), and negative (-) means smaller (lighter weights). Which direction is “good” depends on the trait. Positive EPDs would be good for weaning weight but may be bad for birth weight. EPDs are valid only for comparing bulls of the same breed. Do not compare EPDs of bulls in different breeds. (There is one exception. The Simmental, Red Angus, Chianina, Maine Anjou and Gelbvieh associations combine their data in one multi-breed evaluation. Therefore, EPDs from those breeds, including SimAngus and Gelbvieh Balancer, can be directly compared.)

### Growth and Maternal Traits

- Birth Weight, in pounds, predicts the weight at birth of the bull’s progeny compared to progeny of other bulls. A bull with an EPD of -1 is expected to have progeny which average 3 lb lighter than progeny of a bull with an EPD of +2.
- Weaning Weight, in pounds, is a measure of the weaning growth of the bull’s progeny. Higher EPDs mean heavier calf weights.
- Yearling Weight, in pounds. Higher EPDs mean heavier weights for the bull’s progeny.
- Maternal Milk, in pounds, is measured by the weaning weight of the calves. It predicts the milking and mothering ability of the bull’s daughters, expressed as her calf’s weaning weight. Higher EPDs mean heavier calf weights due to the daughter’s milking and mothering ability.
- Direct Calving Ease is a measure of the ease with which a bull’s calves are born to first calf heifers. Higher EPDs mean fewer assisted births.
- Maternal or Daughters’ Calving Ease is a measure of the ease with which a bull’s daughters calve as first-calf heifers. Higher EPDs mean fewer assisted births.
- Docility is a measure of the temperament or disposition of the bull’s progeny. Higher EPDs mean more favorable docility.

### Carcass Traits

Carcass traits may be measured at slaughter, or measured on live animals using ultrasound. Many breeds report EPDs for carcass traits, using one type of measurement or a combination of both. All measure the expected performance of the bull’s progeny. Different breeds calculate EPDs for different traits. Most breeds use a constant age endpoint for carcass data; however, Gelbvieh use a constant fat endpoint. Some breeds update interim EPDs after the bulls are scanned during the test.

- Carcass Weight, in pounds. Higher EPDs mean heavier weights of the bull's progeny.
- Marbling is a measure of the marbling score of a bull's progeny. It is a subjective measure of % intramuscular fat. Higher EPDs mean higher marbling scores.
- Fat Thickness, in inches, measures the fat thickness at the 12th rib of the bull's progeny. Higher EPDs mean greater fat thickness.
- Ribeye Area, in square inches. Higher EPDs mean a larger ribeye area of the bull's progeny.
- Yield Grade is a measure of the relative proportion of closely trimmed, boneless retail cuts from the bull's progeny. Higher EPDs mean higher yield grades, and thus a lower proportion of retail cuts.
- Percent Retail Cuts is a measure of the percentage of closely trimmed, boneless retail cuts from the bull's progeny. Higher EPDs mean a higher percentage of retail cuts.

## **\$ Indexes**

These are multi-trait selection indexes, which combine EPDs for several traits into a single economic value, which can be used to make selection decisions. The index values are interpreted like EPDs; the difference in index value between two bulls is the expected difference in average dollar value of their progeny, when the bulls are bred to similar cows. Typical beef production and economic values are used in calculating the indexes. Indexes are expressed in dollars per head, and higher indexes mean a higher dollar value per head. An index value only has meaning when it is compared to the index value of another animal of the same breed. Currently, indexes are calculated for Angus, Charolais, Gelbvieh, Hereford, Limousin, Red Angus, Shorthorn, Simmental, and SimAngus bulls.

- Angus \$M is Maternal Weaned Calf Value. This is the expected value of future progeny due to genetics from conception to weaning. It has the objective that commercial cattlemen replace breeding females with heifers from their herd, and remaining female and male progeny are sold as feeder calves.
- Angus \$W is Weaned Calf Value. This is the expected average of future progeny for preweaning performance, within a typical beef cowherd. It accounts for the economic impact of birth weight, weaning weight, maternal milk, and mature cow size.
- Angus \$F is Feedlot Value. This is the expected average of future progeny for postweaning feedlot performance.
- Angus \$G is Grid Value. This is the expected average of future progeny for carcass grid merit. It assumes cattle are marketed on a carcass grid, so it focuses on both quality grade and yield grade.
- Angus \$B is Beef Value. This is the expected average of future progeny for postweaning performance and carcass value. The \$B value combines information from \$F and \$G.
- Angus \$C is Combined Value. This combines maternal (\$M) and terminal (\$B) indexes. It has the objective that commercial cattlemen replace breeding females with heifers from their herd, and remaining female and male progeny are sold on quality-based carcass merit grid.
- Charolais TSI is Terminal Sire Index. It is the expected profit potential of terminal progeny. It incorporates growth and carcass EPDs.
- Gelbvieh \$Cow is the value of an animal when retained as a replacement female. It includes maternal productivity, but also considers her future progeny's feedlot and carcass value.
- Gelbvieh EPI is Efficiency Profit Index. It aids producers in selecting for feed efficient cattle with acceptable amounts of gain.

- Gelbvieh FPI is Feeder Profit Index. This is the expected performance of progeny in the feedlot and sold on a grade and yield standpoint. It is a terminal index, including growth and carcass traits.
- Hereford BMI\$ is Baldy Maternal Index. This is the expected average performance of progeny of Hereford bulls used in rotational crossbreeding programs on Angus-based cows and heifers, with the progeny marketed on a Certified Hereford Beef LLC pricing grid.
- Hereford BII\$ is Brahman Influence Index. This is similar to BMI\$, except that the bulls are mated to Brahman-influenced cows, and progeny are marketed on a commodity-based program. It puts more emphasis on cow fertility and longevity.
- Hereford CHB\$ is Certified Hereford Beef Index. This is the expected average performance of progeny of Hereford bulls mated to mature commercial Angus cows, with all progeny sold as fed cattle on a Certified Hereford Beef LLC pricing grid. It is a terminal sire index, including growth and carcass information only, since all progeny are marketed and no females are retained in the herd.
- Limousin \$MTI is Mainstream Terminal Index. This is the expected average profit per carcass of progeny of Limousin bulls mated to British-cross cows, with all calves placed in the feedlot and sold on a mainstream grid. It is a terminal sire index, including growth and carcass information only, since all calves are marketed and no females are retained in the herd.
- Red Angus ProS is Profit and Sustainability Index. This is the expected average performance of progeny where replacement heifers are retained in the herd and remaining progeny are fed out to slaughter and marketed on a quality-based carcass grid.
- Red Angus ProS is Profitability and Sustainability Index. This is an all-purpose index that covers economically relevant traits from conception to carcass, and is expressed as dollars per head born.
- Red Angus HB is HerdBuilder Index. This is the expected average performance of progeny where replacement heifers are retained in the herd and all remaining progeny are marketed at weaning.
- Red Angus GM is GridMaster Index. This is the expected average performance of progeny which are fed out to slaughter and marketed on a quality-based carcass grid.
- Shorthorn \$CEZ is Calving Ease Direct. This index assumes a bull will only be mated to heifers. It is the expected average performance of progeny for profitability, which is measured by the incidence of live calves at birth.
- Shorthorn \$BMI is British Maternal Index. This is the expected average performance of progeny of Shorthorn bulls when mated to a British cow base. It has a balance of growth and carcass traits, with a strong maternal component.
- Shorthorn \$F is Feedlot. This is the expected average performance of progeny when sold on the fed market. It has a strong emphasis on growth and carcass traits.
- Simmental and SimAngus API is All-Purpose Index. This is the expected average performance of progeny of Simmental bulls used on the entire Angus cowherd, with a portion of the daughters being retained for breeding and the remaining progeny being put on feed and sold grade and yield.
- Simmental and SimAngus TI is Terminal Index. This is the expected average performance of progeny of Simmental bulls mated to mature Angus cows, with all offspring placed in the feedlot and sold grade and yield. It includes growth and carcass information only, since all progeny are marketed.

## Accuracy

Most EPDs are reported with an Accuracy (ACC) value, which ranges from 0 to 1. It is a measure of the reliability of the EPD. EPDs will change and become more accurate as additional data on the bull and his relatives are processed by the breed association. For most yearling bulls, ACC is low, because they have not sired any progeny; however, genomic testing will increase the accuracy of the EPDs. Some breeds report the accuracy of these EPDs as BK, I, P, P+, or PE. These indicate that the EPD is based on pedigree data, or is an interim EPD based on pedigree data and the bull's own performance.

## Percentile Tables

Average EPDs for most traits are not zero. The actual average will be different for each breed. Percentile tables must be used to determine where a bull's EPDs and indexes rank within the breed. EPDs and \$ Indexes for the bulls in the IBEP test should be compared to percentiles for non-parent bulls of the same breed. Look up the bull's EPD in the table to determine where he ranks in his breed. For example, an Angus bull with a Yearling Weight EPD of +110 lb. is in the top 35% of Angus non-parent bulls. An Angus bull with a Birth Weight EPD of +1.0 lb. is in the top 45%. Remember that for most traits, a positive EPD is desirable. However, for Birth Weight, Carcass Fat, and Yield Grade, a negative EPD is desirable.

The EPDs and \$ Indexes in the sale catalog are reported with the bull's percentile ranking in \*'s. These are in 10% groups. An EPD with \*10\* is in the top 1-10% of the non-parent bulls of the breed, \*9\* is 11-20%, and so on; \*2\* is 81-90%, and \*1\* is 91-100% or the bottom 10%.

Percentile tables provided by the breed associations for breeds in the current IBEP test are available on our web site, <https://ag.purdue.edu/ansc/ibep/>. (Although Simmental, Red Angus, Chianina, Maine Anjou and Gelbvieh association EPDs can be directly compared, percentile tables will be different for each breed.)

## Breed Association “Branding”

Breed associations may have programs to “brand” individuals that meet specific criteria. Currently, the American Angus Association is the only breed association with such a program.

### American Angus Association’s Certified Angus Beef “Targeting the Brand”

The Targeting the Brand™ logo is designed to highlight registered Angus bulls with greater genetic potential to produce calves meeting the most challenging specifications of the Certified Angus Beef® brand. Bulls must meet genetic requirements of +0.65 Marbling EPD and +55 \$Grid of non-parent Angus bulls to qualify for use of the Targeting the Brand™ logo.

Bulls meeting this requirement will show the logo below the owner’s name:





## Owners of Sale Bulls - Contact Information

### **Aven Family Angus**

Michael Aven  
875 Walts Road  
Georgetown, IN 47122  
812-951-2309

### **Berry Farms**

Jon Berry  
857 S. Mutual Union Rd.  
Cable, OH 43009  
937-409-6291

### **Berry Farms / Thomas**

Thomas Berry  
857 S. Mutual Union Rd.  
Cable, OH 43009  
937-409-6291

### **Blackbridge Angus**

Donald E. Schultz  
1527 Lake Ave.  
Plymouth, IN 46563  
574-780-0023

### **Bowman Superior Genetics**

Luke Bowman  
9898 Garrett Rd.  
Greens Fork, IN 47345  
765-993-6681

### **Brock Farms Angus Cattle**

David Brock  
PO Box 119  
Stilesville, IN 46180-0119  
317-445-5953

### **Brown Family Farms**

Doug Brown  
943 N. US 41  
Rockville, IN 47872  
765-592-0855

### **Brown Family Farms / Drew**

Drew Brown  
943 N. US 41  
Rockville, IN 47872  
765-592-0855

### **Brumfield Angus Farms**

Frank Brumfield  
5172 Kaiser Rd.  
Three Oaks, MI 49125  
312-391-6116

### **Clear Water Simmentals**

Jeff & Leah Meinders  
3687 N 500 E  
Milan, IN 47031  
812-654-2030

### **Cooper Angus**

Brent A. Cooper  
16450 Fir Rd.  
Tippecanoe, IN 46570  
574-274-0001

### **Dan Stewart**

2090 S 700 W  
Yorktown, IN 47396  
765-759-5935

### **Eagle River Angus**

Phil Ehnle  
6123 W. Hicks Hollow Rd.  
Princeville, IL 61559  
309-370-3014

### **Eggersman Brothers**

2086 S. St. Rd. 39  
Brownstown, IN 47220  
812-216-2056

### **Fairfield Farms**

Andy Bishop  
6135 Highgrove Rd.  
Cox's Creek, KY 40013  
502-350-7609

### **Greives Herefords**

Bob Greives  
7591 N. Armstrong Chapel Rd.  
West Lafayette, IN 47906  
765-491-6277

### **Harmon Charolais**

Richard Harmon  
2111 Kennedy Dr.  
Corydon, IN 47112  
812-738-7958

### **Horstman Cattle Co.**

707 E 900 N  
West Lafayette, IN 47906  
765-426-0426

### **KB Angus**

Kevin Beckington  
6658 Beeler Rd.  
Merritt, MI 49667  
734-368-8430

### **Kiata Farms**

David Long  
3107 Layhigh Rd.  
Hamilton, OH 45013  
513-383-4077

### **Kohli Farms**

Dave & Phyllis Kohli  
18191 Turney Caldwell Rd.  
Circleville, OH 43113  
614-374-8295

## Owners of Sale Bulls - Contact Information

### **Lake Scholer Farms**

Lucas Scholer  
8315 N 500 E  
Alexandria, IN 46001  
317-695-8917

### **Meadowmint Angus**

Jeff Fervida & Daniel Wilson  
13172 N 500 W  
Milford, IN 46542  
574-305-0360

### **Melvin Riggs & Family**

Melvin Riggs  
4500 E. Hacker Creek Rd.  
Martinsville, IN 46151-9357  
812-322-2282

### **Metzger Farm and Fence**

AJ Metzger  
4300 W 650 N  
Mulberry, IN 46058  
765-414-5025

### **MTown Cattle**

Dave House  
2831 Devils Backbone Rd.  
Cincinnati, OH 45233  
513-383-4849

### **Neal Brothers Simmentals**

Joe Neal  
4812 N. Neal Rd.  
Bicknell, IN 47512  
812-881-9381

### **Road's End Farm**

Steven Sigler  
12490 Township Road 504  
Big Prairie, OH 44611  
330-466-2852

### **Rolling Acres Angus**

Rick Rotert Family  
4385 W. St. Rd. 58  
Freetown, IN 47235  
812-498-1438

### **Springbrook Farms**

Todd Jones  
1307 E 450 N  
Marshall, IN 47859  
765-562-2955

### **Stenger Family Angus**

Kevin J. Stenger  
13999 N. County Line Rd.  
Sunman, IN 47041  
812-528-5563

### **Stewart Select Angus LLC**

Andrew Stewart  
2230 E 300 N  
Greensburg, IN 47240  
812-614-4867

### **Stuckey Polled Herefords**

Brent Stuckey  
513 Main St.  
Vincennes, IN 47591  
812-887-4946

### **TFF Farms**

Terry Ferguson & Family  
11170 E 1400 N  
Odon, IN 47562  
812-617-1954

### **Trietsch Farms LLC**

Jim Trietsch  
28580 N. Duck Creek Ave.  
Atlanta, IN 46031-9747  
317-339-7399

### **Underwood Angus Farms**

Mark E. Underwood  
12325 N 400 E  
North Manchester, IN 46962  
260-578-6656

### **Underwood Angus Farms / Neil**

Neil and Mariah Underwood  
13067 N 500 E  
North Manchester, IN 46962  
260-901-0006

### **Voogt Farms**

Gary C. Voogt  
2831 Hayes St.  
Marne, MI 49435  
616-862-4158

### **Willer Timber Ridge**

Ted & Kathy Willer  
4342 S 300 E  
Greencastle, IN 46135  
765-721-0420

### **Wynn's Angus Farm**

Kurt Wynn  
888 County Road 601  
Ashland, OH 44805  
419-651-5742

**Indiana Beef Evaluation Program - 2020 Winter Test**  
**Listing of Sale Bulls - Performance**

Ear Tag	P E N	Breed	P Pct	C H L	Bull Reg. No.	Bull's Sire	Birth		Off Test		U-sound adj to 365-d			Rank in Breed					Perf Index	
							M/D	Wt	Wt	ADG	REA	Rib Fat	%IM Fat	ADG	WPDA	SC	%Ret. Prod.	%IM Fat		
2	2	ANGUS	PB	P	BLK	19815315	Janssen Raindance 8071	3/17	60	1278	3.47	12.7	0.38	4.49	*3*	*10*	*8*	*2*	*9*	101.0
4	5	ANGUS	PB	P	BLK	19913512	SS Niagara C2	2/15	87	1468	4.18	15.1	0.31	3.72	*10*	*10*	*10*	*8*	*6*	115.1
12	6	ANGUS	PB	P	BLK	19816309	Mead Magnitude	1/3	75	1358	3.51	12.3	0.23	2.97	*4*	*4*	*5*	*4*	*2*	96.6
14	6	ANGUS	PB	P	BLK	19816311	Mead Magnitude	2/1	79	1400	3.66	13.6	0.19	4.06	*6*	*9*	*8*	*6*	*8*	102.9
15	8	ANGUS	PB	P	BLK	19700491	SS Rocket C142	12/13	70	1343	3.78	11.8	0.29	4.55	*6*	*2*	*4*	*2*	*10*	98.8
18	8	ANGUS	PB	P	BLK	19813838	SS Rocket C142	1/16	84	1408	3.66	15.1	0.29	4.23	*6*	*8*	*6*	*10*	*9*	101.7
20	8	ANGUS	PB	P	BLK	19700507	SS Warrior Z20	1/1	76	1395	3.62	11.9	0.15	3.61	*5*	*5*	*5*	*7*	*5*	99.1
21	8	ANGUS	PB	P	BLK	19755121	Deer Valley Wall Street	12/24	80	1403	3.44	13.2	0.27	3.81	*3*	*5*	*6*	*8*	*7*	95.8
25	4	ANGUS	PB	P	BLK	19919324	HA Sterling 6170	3/3	86	1150	3.60	13.8	0.18	3.31	*5*	*3*	*7*	*10*	*4*	97.2
30	4	ANGUS	PB	P	BLK	19757809	EWA Peyton 642	2/20	90	1213	3.92	10.8	0.15	4.12	*7*	*4*	*3*	*2*	*8*	103.3
37	7	ANGUS	PB	P	BLK	19767236	Sitz BowTie 11956	2/5	94	1395	3.93	12.0	0.40	3.03	*8*	*9*	*10*	*1*	*2*	107.7
39	7	ANGUS	PB	P	BLK	19767228	Sitz BowTie 11956	1/14	84	1360	3.70	11.5	0.28	3.76	*6*	*6*	*6*	*1*	*7*	100.8
40	7	ANGUS	PB	P	BLK	19769864	Connealy Spur	1/12	92	1328	4.26	10.8	0.15	3.18	*10*	*4*	*4*	*2*	*3*	108.8
41	7	ANGUS	PB	P	BLK	19769865	Connealy Spur	1/12	78	1405	4.11	12.8	0.24	2.68	*9*	*7*	*9*	*5*	*1*	108.6
42	4	ANGUS	PB	P	BLK	19767240	Sitz BowTie 11956	2/17	76	1223	3.93	12.3	0.29	3.13	*8*	*4*	*10*	*4*	*3*	103.4
46	3	ANGUS	PB	P	BLK	19683893	Crouch Payweight 8114	2/28	76	1223	3.46	13.7	0.31	3.30	*3*	*6*	*4*	*7*	*4*	96.8
48	4	ANGUS	PB	P	BLK	19683890	Crouch Payweight 8114	2/26	66	1315	3.30	13.7	0.22	3.18	*2*	*9*	*9*	*9*	*3*	97.2
50	2	ANGUS	PB	P	BLK	19706739	Crouch Payweight 8114	3/14	70	1185	3.74	11.9	0.21	3.18	*6*	*6*	*8*	*5*	*3*	101.9
51	2	ANGUS	PB	P	BLK	19683888	Crouch Payweight 8114	2/20	65	1203	3.78	11.9	0.20	3.12	*6*	*4*	*2*	*5*	*3*	100.7
52	3	ANGUS	PB	P	BLK	19683892	Crouch Payweight 8114	2/17	75	1168	3.58	11.0	0.22	3.41	*5*	*2*	*6*	*2*	*5*	96.1
53	2	ANGUS	PB	P	BLK	19706744	Crouch Payweight 8114	3/20	73	1270	3.93	14.6	0.29	3.31	*8*	*10*	*9*	*8*	*4*	108.5
54	7	ANGUS	PB	P	BLK	19739658	KCF Bennett Summation	1/29	79	1385	4.34	15.4	0.34	4.54	*10*	*9*	*7*	*7*	*9*	113.3
55	7	ANGUS	PB	P	BLK	19733977	EWA Peyton 642	1/14	81	1453	4.49	11.2	0.25	4.55	*10*	*9*	*7*	*1*	*10*	116.3
56	2	ANGUS	PB	P	BLK	19733804	Plattemere Weigh Up K360	2/26	78	1293	3.85	14.3	0.29	4.16	*7*	*9*	*8*	*8*	*8*	105.3
58	8	ANGUS	PB	P	BLK	19734864	Bar R Jet Black 5063	1/1	82	1515	4.10	13.4	0.30	4.64	*9*	*9*	*9*	*3*	*10*	110.6
59	2	ANGUS	PB	P	BLK	19733897	GAR Ashland	3/21	72	1110	3.51	12.6	0.20	3.65	*4*	*4*	*3*	*6*	*6*	96.2
60	8	ANGUS	PB	P	BLK	19733367	KB-Full Measure C40	12/15	78	1553	4.02	14.5	0.17	2.79	*9*	*9*	*3*	*9*	*2*	108.7
64	4	ANGUS	PB	P	BLK	19828121	SC Tour of Duty 0116	1/31	63	1195	3.62	12.0	0.28	4.08	*5*	*2*	*7*	*3*	*8*	95.9
67	3	ANGUS	PB	P	BLK	19822402	Stevenson Big League 70749	2/11	70	1363	3.84	13.1	0.20	3.03	*7*	*9*	*8*	*5*	*2*	105.9
69	3	ANGUS	PB	P	BLK	19821602	EXAR Denver 2002B	3/2	78	1145	3.62	10.1	0.18	3.69	*5*	*3*	*5*	*1*	*6*	97.2
70	2	ANGUS	PB	P	BLK	19822403	Stevenson Big League 70749	3/26	75	1235	3.93	13.4	0.27	3.57	*8*	*10*	*7*	*3*	*5*	108.0
71	6	ANGUS	PB	P	BLK	19826237	Deer Valley Growth Fund	2/8	80	1273	3.83	12.4	0.27	4.37	*7*	*5*	*4*	*4*	*9*	102.6
72	6	ANGUS	PB	P	BLK	19826235	Werner Flat Top 4136	1/27	78	1373	3.85	10.7	0.26	3.86	*7*	*8*	*7*	*1*	*7*	104.7
75	2	ANGUS	PB	P	BLK	19748894	Grubbs Freeney 135	3/12	87	1230	3.84	14.2	0.25	2.93	*7*	*8*	*1*	*10*	*2*	104.8
77	6	ANGUS	PB	P	BLK	19909612	QHF WWA Black Onyx 5Q11	2/8	72	1325	3.54	12.5	0.21	3.89	*4*	*8*	*4*	*6*	*7*	99.4
78	6	ANGUS	PB	P	BLK	19898436	SAV Raindance 6848	2/14	72	1298	4.02	12.7	0.26	3.08	*8*	*7*	*2*	*4*	*3*	107.0
81	1	ANGUS	PB	P	BLK	19763707	OA Right Answer 406	4/11	74	1180	3.30	12.5	0.39	3.63	*2*	*9*	*3*	*1*	*6*	97.7

Ear Tag	P E N	Breed	P Pct	C H L	Bull Reg. No.	Bull's Sire	Birth		Off Test		U-sound adj to 365-d			Rank in Breed					Perf Index	
							M/D	Wt	Wt	ADG	REA	Rib Fat	%IM Fat	ADG	WPDA	SC	%Ret. Prod.	%IM Fat		
87	7	ANGUS	PB	P	BLK	19775451	Mill Brae Identified 4031	1/20	80	1368	3.50	13.2	0.22	4.85	*4*	*7*	*1*	*9*	*10*	98.2
88	7	ANGUS	PB	P	BLK	19771806	HA Relevant 6022	2/4	80	1468	3.48	11.8	0.41	3.85	*4*	*10*	*9*	*2*	*7*	102.5
90	5	ANGUS	PB	P	BLK	19757404	SAV President 6847	1/13	109	1365	3.52	12.4	0.19	3.29	*4*	*6*	*1*	*6*	*4*	97.8
98	1	ANGUS	PB	P	BLK	19846919	Woodhill Relevance	3/31	78	1208	3.64	12.9	0.36	4.85	*5*	*9*	*6*	*3*	*10*	102.9
102	6	ANGUS	PB	P	BLK	19816557	SAV Raindance 6848	2/2	80	1343	3.39	13.9	0.27	1.95	*3*	*8*	*5*	*8*	*1*	97.0
108	6	ANGUS	PB	P	BLK	19766566	GAR Ashland	2/7	80	1258	3.74	14.4	0.17	3.19	*6*	*4*	*2*	*10*	*3*	100.4
122	1	ANGUS	PB	P	BLK	19834345	FFA Junction 8346	2/17	76	1203	3.51	13.5	0.20	3.66	*4*	*3*	*6*	*9*	*6*	96.0
125	1	ANGUS	PB	P	BLK	19832393	Banner Generation 1650	3/30	76	1180	3.93	14.8	0.29	3.79	*8*	*8*	*9*	*9*	*7*	106.5
129	6	ANGUS	PB	P	BLK	19827704	KB-Full Measure C40	2/2	70	1273	4.10	11.4	0.15	2.72	*9*	*4*	*2*	*1*	*2*	106.4
131	3	ANGUS	PB	P	BLK	19827707	WayView Billy Bob 550-8172	2/28	70	1243	4.00	13.9	0.20	3.48	*8*	*7*	*7*	*8*	*5*	106.4
135	7	ANGUS	PB	P	BLK	19842878	Jindra Acclaim	12/31	82	1443	4.67	12.2	0.17	2.49	*10*	*7*	*2*	*4*	*1*	117.7
136	7	ANGUS	PB	P	BLK	19842876	Mill Bar Hickok 7242	1/26	86	1343	4.14	14.6	0.23	2.24	*9*	*7*	*8*	*10*	*1*	108.6
137	7	ANGUS	PB	P	BLK	19842880	SydGen Enhance	1/15	80	1360	4.02	12.8	0.23	3.08	*8*	*6*	*4*	*6*	*3*	105.9
138	8	ANGUS	PB	P	BLK	19842883	Jindra Acclaim	1/21	94	1535	4.25	12.8	0.20	3.39	*10*	*10*	*4*	*5*	*4*	115.6
139	8	ANGUS	PB	P	BLK	19842884	SydGen Enhance	1/2	91	1418	3.81	11.9	0.19	4.51	*7*	*6*	*10*	*4*	*9*	103.0
140	7	ANGUS	PB	P	BLK	19842879	SydGen Enhance	1/10	76	1373	4.08	12.9	0.25	4.44	*9*	*6*	*5*	*5*	*9*	106.9
142	6	ANGUS	PB	P	BLK	19842881	SydGen Enhance	1/12	76	1303	4.28	13.3	0.20	3.67	*10*	*3*	*6*	*8*	*6*	108.3
143	7	ANGUS	PB	P	BLK	19842877	Jindra Acclaim	1/4	76	1388	4.04	11.4	0.13	3.81	*9*	*5*	*8*	*5*	*7*	106.1
144	3	ANGUS	PB	P	BLK	19923803	Deer Valley Growth Fund	3/1	79	1475	4.04	14.7	0.37	4.76	*9*	*10*	*3*	*5*	*10*	115.0
145	1	ANGUS	PB	P	BLK	19923940	Connealy Blackhawk 6198	4/5	74	1103	3.94	12.0	0.30	4.69	*8*	*6*	*8*	*4*	*10*	104.7
146	1	ANGUS	PB	P	BLK	19923809	Deer Valley Growth Fund	3/1	78	1210	3.66	13.8	0.21	2.49	*6*	*5*	*3*	*10*	*1*	100.0
148	5	ANGUS	PB	P	BLK	19923799	Deer Valley Growth Fund	1/25	75	1465	4.26	12.8	0.21	2.88	*10*	*10*	*8*	*5*	*2*	114.1
149	1	ANGUS	PB	P	BLK	19925410	BF Recharge 417	3/22	70	1125	3.84	10.6	0.22	3.44	*7*	*5*	*9*	*2*	*5*	102.2
151	5	ANGUS	PB	P	BLK	19923522	TEX Playbook 5437	2/8	69	1185	3.61	11.5	0.24	3.89	*5*	*2*	*2*	*4*	*7*	96.2
152	2	ANGUS	PB	P	BLK	19953596	GAR Sure Fire	3/3	59	1185	3.79	13.8	0.20	3.77	*6*	*5*	*9*	*9*	*7*	101.5
153	3	ANGUS	PB	P	BLK	19953597	Jindra Acclaim	3/10	72	1200	3.94	11.2	0.23	3.40	*8*	*6*	*8*	*2*	*4*	105.1
154	2	ANGUS	PB	P	BLK	19953594	GAR Sure Fire	2/26	58	1138	3.58	11.5	0.28	3.98	*5*	*2*	*5*	*3*	*8*	95.9
155	3	ANGUS	PB	P	BLK	19953593	Tehama Tahoe B767	2/26	63	1265	3.82	12.0	0.26	3.95	*7*	*8*	*9*	*3*	*8*	104.0
156	2	ANGUS	PB	P	BLK	19953598	SS Niagara Z29	3/15	62	1200	4.02	11.9	0.30	4.07	*9*	*7*	*10*	*2*	*8*	107.1
157	3	ANGUS	PB	P	BLK	19953592	Jindra Acclaim	2/25	76	1340	3.94	11.1	0.21	3.44	*8*	*10*	*8*	*1*	*5*	108.2
158	3	ANGUS	PB	P	BLK	19953595	Deer Valley All In	2/26	54	1270	3.74	13.6	0.25	3.24	*6*	*8*	*9*	*8*	*4*	102.8
160	3	ANGUS	PB	P	BLK	19953591	Tehama Tahoe B767	2/17	61	1400	4.14	13.2	0.28	3.39	*9*	*10*	*6*	*4*	*4*	112.7
167	8	ANGUS	PB	P	BLK	19809044	Deer Valley Growth Fund	12/25	74	1393	3.68	13.2	0.28	3.09	*6*	*4*	*3*	*7*	*3*	99.5
168	7	ANGUS	PB	P	BLK	19809046	Connealy Legendary 644L	1/12	77	1373	3.98	16.5	0.17	3.53	*8*	*6*	*6*	*10*	*5*	105.4
169	8	ANGUS	PB	P	BLK	19809045	Connealy Legendary 644L	1/3	70	1475	4.01	12.7	0.32	3.76	*8*	*9*	*5*	*2*	*7*	108.0
170	3	ANGUS	PB	P	BLK	19976902	Vermillion Spur B024	2/29	73	1278	3.42	12.7	0.24	3.49	*3*	*8*	*9*	*5*	*5*	98.1
183	4	ANGUS	PB	P	BLK	19691569	SAV Raindance 6848	3/4	64	1165	3.50	13.5	0.19	2.43	*4*	*4*	*1*	*9*	*1*	96.1
184	4	ANGUS	PB	P	BLK	19691572	Connealy Emerald	2/25	69	1163	3.51	13.4	0.29	3.45	*4*	*3*	*5*	*8*	*5*	95.5
187	6	ANGUS	PB	P	BLK	19805551	Baldrige Marksman D274	2/7	87	1410	4.66	12.1	0.21	3.30	*10*	*10*	*10*	*2*	*4*	120.2

Ear Tag	P E N	Breed	P Pct	C H L	Bull Reg. No.	Bull's Sire	Birth		Off Test		U-sound adj to 365-d			Rank in Breed					Perf Index	
							M/D	Wt	Wt	ADG	REA	Rib Fat	%IM Fat	ADG	WPDA	SC	%Ret. Prod.	%IM Fat		
10	5	CHARL	PB	P	WHT	M940366	FTJ Cascade 1508	3/4	88	1230	3.56	13.4	0.15	2.32	*5*	*7*	*4*	*8*	*1*	101.3
11	5	CHARL	PB	P	WHT	M940367	FTJ Cascade 1508	3/7	89	1153	3.66	13.4	0.14	3.34	*6*	*4*	*2*	*9*	*5*	100.8
6	8	HERF	PB	P	RWF	P44167741	TFF Redman 165F	1/20	82	1240	3.08	12.3	0.23	2.08	*8*	*6*	*4*	*8*	*2*	100.2
94	3	HERF	PB	P	RWF	P44146414	R Leader 6964	3/5	78	1073	3.00	12.5	0.23	2.50	*5*	*4*	*4*	*9*	*2*	97.3
109	4	HERF	PB	P	RWF	P44135072	NJW 160B 028X Historic 81E ET	2/10	68	1153	2.97	12.0	0.33	4.03	*4*	*4*	*3*	*4*	*10*	97.1
110	4	HERF	PB	P	RWF	P44135075	NJW 160B 028X Historic 81E ET	2/11	76	1310	3.26	13.1	0.31	2.68	*10*	*10*	*10*	*5*	*3*	108.2
112	3	HERF	PB	P	RWF	P44135050	NJW 160B 028X Historic 81E ET	3/8	82	1160	3.23	12.1	0.23	2.91	*9*	*9*	*5*	*7*	*6*	105.3
113	4	HERF	PB	S	RWF	P44135069	Churchill Nightcap 7256E	2/10	68	1178	3.05	11.9	0.15	2.85	*6*	*5*	*6*	*8*	*4*	99.5
115	4	HERF	PB	P	RWF	P44135074	KCF Bennett Noble D367	2/15	72	1248	3.13	14.3	0.24	2.83	*8*	*10*	*7*	*10*	*4*	104.0
116	3	HERF	PB	P	RWF	P44135049	GG Trust 167Y 632D	3/2	74	1175	3.05	13.6	0.28	2.91	*6*	*8*	*8*	*10*	*6*	101.6
117	1	HERF	PB	P	RWF	P44135081	EFBEEF A250 Tested F294	3/13	54	1128	2.95	12.5	0.31	3.69	*4*	*8*	*8*	*6*	*8*	99.2
118	1	HERF	PB	P	RWF	P44135070	EFBEEF A250 Tested F294	3/18	84	1033	3.06	10.8	0.25	3.70	*7*	*3*	*2*	*2*	*9*	98.5
79	5	SIM-AN	75	P	BLK	3711881	W/C Rapid Fire 2101C	3/8	77	1235	4.00	15.0	0.19	2.35	*10*	*4*	*8*	*6*	*1*	107.4
95	1	SIM-AN	63	P	BLK	3809312	W/C Rapid Fire 2101C	4/6	78	1160	3.88	15.4	0.44	4.20	*8*	*6*	*5*	*4*	*10*	106.0
96	1	SIM-AN	50	P	BLK	3809317	SVF Buckle-Up B58	4/26	74	1210	3.86	14.6	0.30	3.41	*8*	*10*	*8*	*3*	*5*	110.0
97	1	SIM-AN	63	P	BWF	3809311	W/C Rapid Fire 2101C	4/5	70	1138	3.54	15.3	0.25	3.99	*5*	*3*	*10*	*10*	*9*	99.5
178	5	SIM-AN	25	P	BLK	3770680	Tehama Tahoe B767	2/28	80	1313	3.48	12.1	0.23	3.42	*4*	*8*	*9*	*1*	*6*	100.2
179	5	SIM-AN	75	P	BLK	3770683	KBHR High Road E283	3/13	87	1280	3.96	13.6	0.29	3.57	*9*	*9*	*7*	*3*	*7*	108.7
180	5	SIM-AN	63	P	BLK	3770678	Hooks Beacon 56B	2/23	94	1293	3.78	13.9	0.34	3.22	*7*	*5*	*3*	*2*	*4*	104.1
182	1	SIM-AN	25	P	BLK	3770700	SS Warrior D35	3/29	87	1203	3.29	14.9	0.21	3.81	*3*	*8*	*6*	*8*	*8*	96.6
8	7	SIMTAL	PB	P	BLK	3770602	Rubys Turnpike 771E	2/2	80	1378	3.61	15.0	0.18	2.47	*8*	*6*	*5*	*8*	*3*	103.5
80	5	SIMTAL	PB	P	BLK	3711947	HILB Oracle C033R	2/4	91	1413	4.02	14.0	0.18	2.54	*10*	*10*	*8*	*5*	*5*	111.9
84	5	SIMTAL	PB	P	BWF	3773903	AJM Frankie 875F	2/29	76	1183	3.45	13.1	0.22	3.21	*5*	*5*	*1*	*1*	*10*	97.4
86	5	SIMTAL	PB	P	BWF	3773904	AJM Frankie 875F	3/13	71	1110	3.61	12.6	0.16	3.14	*8*	*3*	*10*	*6*	*8*	99.0
89	8	SIMTAL	PB	P	BLK	3765248	CCR Anchor 9071B	1/6	83	1505	3.34	15.9	0.20	2.40	*3*	*8*	*3*	*10*	*1*	100.0

Pol/Scu/Hor: P = Polled; S = Scurred; H = Dehorned

Color: BLK = Black; BWF = Black-White Face; RED = Red; RWF = Red-White Face; WHT = White; GRAY = Gray; BRN = Brown; SMK = Smoke

%Ret. Prod. = % Retail Product

% IM Fat = % Intramuscular Fat

Bulls' ranking is in 10% groups: \*10\* is the top 1-10%, \*9\* is 11-20%, and so on; \*2\* is 81-90%, \*1\* is 91-100% (bottom 10%).

For ADG, WPDA, SC, %Ret. Prod., and %IM Fat, bulls in this test are ranked within breed; for breeds with fewer than six bulls, ranking is based on all bulls in the test.

Owner: KB Angus

Tag No.: **54** ANGUS (PB) Polled Black  
 Tattoo: H27 Born: 01/29/20 (S) Pen 7  
 Name: KB-Summation of C41 H27 Reg. No. 19739658  
 Sire: KCF Bennett Summation  
 Dam's Sire: Quaker Hill Ramage 0A36



Verified to Sire and Dam

Birth Weight	79	Performance Index				Adj. REA	15.4			
Birth CE	UN	On Test Wt.	843	113.3		Adj. REA/cwt	1.04			
Dam Age	4	End Test Wt.	1385			Adj. Rib Fat	0.34			
205-d Adj. Wt.	787	ADG	4.34 (118)	Foot Angle	7	Adj. % IM Fat	4.54	(126)		
205-d PCT	97	WPDA	3.31 (106)	Claw Set	6	% Retail Product	66.9	(101)		
205-d NO	6	Frame Score	3.9	Adj. 365-Day SC	36	Carcass Merit	113.6			
Genomic EPDs & Acc:	Birth Wt -1.2 (.54) *10*	Wean Wt 71.0 (.46) *9*	Year Wt 129.0 (.37) *10*	Mat Milk 30.0 (.28) *9*	Direct CE 17.0 (.34) *10*	Mat CE 14.0 (.27) *10*	\$ Indexes: \$M 71.0 *9*	\$W 85.0 *10*	\$F 89.0 *8*	
	Docility 18.0 (.34) *6*	Carcass Wt 56.0 (.39) *9*	Marbling 1.07 (.34) *10*	Ribeye Area 1.04 (.34) *10*	Fat -.012 (.30) *9*		\$G 79.0 *10*	\$B 168.0 *10*	\$C 289.0 *10*	

Owner: Greives Herefords

Tag No.: **115** HERF (PB) Polled Red-WF  
 Tattoo: 006H Born: 02/15/20 (S) Pen 4  
 Name: GG Noble 006H Reg. No. P44135074  
 Sire: KCF Bennett Noble D367 DLF,HYF,IEF,MSUDF,MDF  
 Dam's Sire: EFBEEF BR Validated B413



Verified to Sire and Dam

Birth Weight	72	Performance Index				Adj. REA	14.3			
Birth CE	UN	On Test Wt.	857	104.0		Adj. REA/cwt	1.12			
Dam Age	2	End Test Wt.	1248			Adj. Rib Fat	0.24			
205-d Adj. Wt.	774	ADG	3.13 (102)	Foot Angle	5	Adj. % IM Fat	2.83	(92)		
205-d PCT	110	WPDA	3.11 (106)	Claw Set	5	% Retail Product	68.2	(104)		
205-d NO	12	Frame Score	4.9	Adj. 365-Day SC	34	Carcass Merit	97.8			
Genomic EPDs & Acc:	Birth Wt 0.9 (.49) *9*	Wean Wt 71.0 (.43) *10*	Year Wt 109.0 (.44) *10*	Mat Milk 29.0 (.22) *8*	Direct CE 11.2 (.39) *10*	Mat CE 7.0 (.22) *10*	\$ Indexes: BMI\$ 461.0 *10*	BII\$ 584.0 *10*	CHB\$ 178.0 *10*	
	Carcass Wt 95.0 (.21) *10*	Marbling .59 (.22) *10*	Ribeye Area .77 (.21) *10*	Fat .094 (.25) *1*						

Owner: KB Angus

Tag No.: **55** ANGUS (PB) Polled Black  
 Tattoo: H15 Born: 01/14/20 (S) Pen 7  
 Name: KB-Peyton of D36 H15 Reg. No. 19733977  
 Sire: EWA Peyton 642  
 Dam's Sire: VAR Index 3282



Verified to Sire and Dam

Birth Weight	81	Performance Index				Adj. REA	11.2			
Birth CE	UN	On Test Wt.	892	116.3		Adj. REA/cwt	0.73			
Dam Age	4	End Test Wt.	1453			Adj. Rib Fat	0.25			
205-d Adj. Wt.	823	ADG	4.49 (122)	Foot Angle	5	Adj. % IM Fat	4.55	(126)		
205-d PCT	100	WPDA	3.36 (107)	Claw Set	5	% Retail Product	62.2	(94)		
205-d NO	12	Frame Score	5.6	Adj. 365-Day SC	36	Carcass Merit	110.2			
Genomic EPDs & Acc:	Birth Wt -1.2 (.53) *10*	Wean Wt 66.0 (.46) *8*	Year Wt 127.0 (.37) *9*	Mat Milk 28.0 (.28) *8*	Direct CE 15.0 (.35) *10*	Mat CE 12.0 (.27) *9*	\$ Indexes: \$M 79.0 *10*	\$W 72.0 *9*	\$F 97.0 *9*	
	Docility 23.0 (.34) *8*	Carcass Wt 51.0 (.39) *8*	Marbling 1.34 (.35) *10*	Ribeye Area .59 (.35) *6*	Fat -.001 (.32) *7*		\$G 85.0 *10*	\$B 181.0 *10*	\$C 314.0 *10*	

Owner: KB Angus

Tag No.: **58** ANGUS (PB) Polled Black  
 Tattoo: H01 Born: 01/01/20 (S) Pen 8  
 Name: KB-Jet Black of 11 H01 Reg. No. 19734864  
 Sire: Bar R Jet Black 5063  
 Dam's Sire: GAR New Design 5050



Verified to Sire and Dam

Birth Weight	82	Performance Index				Adj. REA	13.4			
Birth CE	UN	On Test Wt.	1002	110.6		Adj. REA/cwt	0.91			
Dam Age	9	End Test Wt.	1515			Adj. Rib Fat	0.30			
205-d Adj. Wt.	812	ADG	4.10 (112)	Foot Angle	5	Adj. % IM Fat	4.64	(129)		
205-d PCT	99	WPDA	3.40 (109)	Claw Set	5	% Retail Product	65.0	(98)		
205-d NO	12	Frame Score	5.5	Adj. 365-Day SC	38	Carcass Merit	113.5			
Genomic	Birth Wt	Wean Wt	Year Wt	Mat Milk	Direct CE	Mat CE	\$M	\$W	\$F	
EPDs & Acc:	1.3 (.57) *6*	75.0 (.49) *10*	137.0 (.41) *10*	28.0 (.33) *8*	10.0 (.38) *9*	8.0 (.32) *5*	\$ Indexes: \$8*	68.0 *10*	81.0 *10*	101.0 *9*
	Docility	Carcass Wt	Marbling	Ribeye Area	Fat		\$G	\$B	\$C	
	30.0 (.40) *10*	61.0 (.44) *10*	.68 (.40) *7*	.64 (.40) *7*	.034 (.37) *3*		52.0 *7*	153.0 *9*	266.0 *9*	

Owner: Berry Farms

Tag No.: **144** ANGUS (PB) Polled Black  
 Tattoo: 008 Born: 03/01/20 (S) Pen 3  
 Name: BF Growth Fund 008 Reg. No. 19923803  
 Sire: Deer Valley Growth Fund  
 Dam's Sire: RB Tour of Duty 177



Verified to Sire and Dam

Birth Weight	79	Performance Index				Adj. REA	14.7			
Birth CE	UN	On Test Wt.	970	115.0		Adj. REA/cwt	0.99			
Dam Age	4	End Test Wt.	1475			Adj. Rib Fat	0.37			
205-d Adj. Wt.	842	ADG	4.04 (110)	Foot Angle	5	Adj. % IM Fat	4.76	(132)		
205-d PCT	130	WPDA	3.82 (122)	Claw Set	5	% Retail Product	65.7	(99)		
205-d NO	7	Frame Score	5.3	Adj. 365-Day SC	33	Carcass Merit	115.7			
EPDs & Acc:	2.0 (.35) *4*	88.0 (.30) *10*	157.0 (.21) *10*	31.0 (.11) *9*	7.0 (.25) *6*	14.0 (.12) *10*	\$ Indexes: \$5*	56.0 *10*	89.0 *10*	123.0 *10*
	Docility	Carcass Wt	Marbling	Ribeye Area	Fat		\$G	\$B	\$C	
	21.0 (.05) *7*	81.0 (.24) *10*	.85 (.20) *9*	.66 (.24) *7*	.026 (.20) *4*		61.0 *9*	184.0 *10*	295.0 *10*	

Owner: Underwood Angus Farms

Tag No.: **160** ANGUS (PB) Polled Black  
 Tattoo: 04 Born: 02/17/20 (S) Pen 3  
 Name: Underwood Tahoe 04 Reg. No. 19953591  
 Sire: Tehama Tahoe B767  
 Dam's Sire: Connealy Black Granite



Verified to Sire and Dam

Birth Weight	61	Performance Index				Adj. REA	13.2			
Birth CE	UN	On Test Wt.	882	112.7		Adj. REA/cwt	0.93			
Dam Age	3	End Test Wt.	1400			Adj. Rib Fat	0.28			
205-d Adj. Wt.	758	ADG	4.14 (113)	Foot Angle	5	Adj. % IM Fat	3.39	(94)		
205-d PCT	115	WPDA	3.51 (112)	Claw Set	6	% Retail Product	65.3	(99)		
205-d NO	11	Frame Score	3.8	Adj. 365-Day SC	36	Carcass Merit	96.4			
Genomic	Birth Wt	Wean Wt	Year Wt	Mat Milk	Direct CE	Mat CE	\$M	\$W	\$F	
EPDs & Acc:	0.5 (.53) *7*	90.0 (.46) *10*	151.0 (.37) *10*	23.0 (.31) *4*	10.0 (.35) *9*	11.0 (.29) *8*	\$ Indexes: \$10*	80.0 *10*	96.0 *10*	90.0 *8*
	Docility	Carcass Wt	Marbling	Ribeye Area	Fat		\$G	\$B	\$C	
	16.0 (.35) *5*	55.0 (.40) *9*	.72 (.37) *8*	.88 (.37) *9*	-.035 (.34) *10*		63.0 *9*	152.0 *9*	277.0 *10*	

Owner: KB Angus

Tag No.: **60** ANGUS (PB) Polled Black  
 Tattoo: G66 Born: 12/15/19 (ET) Pen 8  
 Name: KB-Full Measure of 5576 G66 Reg. No. 19733367  
 Sire: KB-Full Measure C40  
 Dam's Sire: Connealy Black Granite *Verified to Sire and Dam*



Birth Weight	78	<b>Performance Index</b>				Adj. REA	14.5			
Birth CE	UN	On Test Wt.	1050	<b>108.7</b>		Adj. REA/cwt	1.04			
Dam Age	5	End Test Wt.	1553			Adj. Rib Fat	0.17			
205-d Adj. Wt.	746	ADG	4.02 (110)	Foot Angle	5	Adj. % IM Fat	2.79	(78)		
205-d PCT	100	WPDA	3.35 (107)	Claw Set	6	% Retail Product	68.2	(103)		
205-d NO	3	Frame Score	4.9	Adj. 365-Day SC	33	Carcass Merit	90.3			
Genomic EPDs & Acc:	Birth Wt -0.3 (.49) *9*	Wean Wt 69.0 (.42) *9*	Year Wt 128.0 (.38) *10*	Mat Milk 30.0 (.28) *9*	Direct CE 14.0 (.34) *10*	Mat CE 16.0 (.28) *10*	\$ Indexes: \$M 52.0 *4*	\$W 75.0 *9*	\$F 110.0 *10*	
	Docility 21.0 (.35) *7*	Carcass Wt 56.0 (.39) *9*	Marbling .43 (.35) *4*	Ribeye Area .73 (.35) *8*	Fat -.035 (.32) *10*		\$G 47.0 *6*	\$B 157.0 *9*	\$C 256.0 *9*	

Owner: Rolling Acres Angus

Tag No.: **4** ANGUS (PB) Polled Black  
 Tattoo: 08 Born: 02/15/20 (S) Pen 5  
 Name: RAA Niagara 08 Reg. No. 19913512  
 Sire: SS Niagara C2  
 Dam's Sire: Poss Total Impact 745 *Verified to Sire and Dam*



Birth Weight	87	<b>Performance Index</b>				Adj. REA	15.1			
Birth CE	UN	On Test Wt.	946	<b>115.1</b>		Adj. REA/cwt	1.07			
Dam Age	7	End Test Wt.	1468			Adj. Rib Fat	0.31			
205-d Adj. Wt.	739	ADG	4.18 (114)	Foot Angle	5	Adj. % IM Fat	3.72	(103)		
205-d PCT	108	WPDA	3.66 (117)	Claw Set	5	% Retail Product	67.4	(102)		
205-d NO	3	Frame Score	4.8	Adj. 365-Day SC	41	Carcass Merit	102.6			
Genomic EPDs & Acc:	Birth Wt 1.1 (.53) *6*	Wean Wt 60.0 (.45) *7*	Year Wt 112.0 (.36) *8*	Mat Milk 16.0 (.29) *1*	Direct CE 8.0 (.32) *7*	Mat CE 12.0 (.26) *9*	\$ Indexes: \$M 42.0 *2*	\$W 51.0 *4*	\$F 89.0 *8*	
	Docility 9.0 (.33) *2*	Carcass Wt 45.0 (.39) *6*	Marbling .32 (.35) *3*	Ribeye Area .77 (.35) *9*	Fat -.003 (.32) *8*		\$G 40.0 *4*	\$B 129.0 *6*	\$C 209.0 *4*	

Owner: Greives Herefords

Tag No.: **110** HERF (PB) Polled Red-WF  
 Tattoo: 003H Born: 02/11/20 (S) Pen 4  
 Name: GG Historic 003H Reg. No. P44135075  
 Sire: NJW 160B 028X Historic 81E ET DLF,HYF,IEF,MSUDF,MDF  
 Dam's Sire: EFBEEF X651 Tested D876 *Verified to Sire and Dam*



Birth Weight	76	<b>Performance Index</b>				Adj. REA	13.1			
Birth CE	UN	On Test Wt.	903	<b>108.2</b>		Adj. REA/cwt	0.98			
Dam Age	2	End Test Wt.	1310			Adj. Rib Fat	0.31			
205-d Adj. Wt.	817	ADG	3.26 (107)	Foot Angle	5	Adj. % IM Fat	2.68	(87)		
205-d PCT	116	WPDA	3.23 (110)	Claw Set	5	% Retail Product	65.5	(100)		
205-d NO	12	Frame Score	4.2	Adj. 365-Day SC	36	Carcass Merit	93.3			
Genomic EPDs & Acc:	Birth Wt 1.3 (.48) *9*	Wean Wt 68.0 (.41) *10*	Year Wt 103.0 (.42) *10*	Mat Milk 37.0 (.21) *10*	Direct CE 3.5 (.38) *7*	Mat CE 4.9 (.20) *9*	\$ Indexes: BMI\$ 475.0 *10*	BII\$ 566.0 *10*	CHB\$ 142.0 *10*	
	Carcass Wt 93.0 (.22) *10*	Marbling .17 (.23) *8*	Ribeye Area .91 (.21) *10*	Fat .054 (.25) *1*						



Owner: Greives Herefords

Tag No.: **112** HERF (PB) Polled Red-WF  
 Tattoo: 014H Born: 03/08/20 (S) Pen 3  
 Name: GG Historic 014H Reg. No. P44135050  
 Sire: NJW 160B 028X Historic 81E ET DLF,HYF,IEF,MSUDF,MDF  
 Dam's Sire: TH 49U 719T Sheyenne 3X *Verified to Sire and Dam*



Birth Weight	82	<b>Performance Index</b>				Adj. REA	12.1				
Birth CE	UN	On Test Wt.	756	<b>105.3</b>		Adj. REA/cwt	1.02				
Dam Age	4	End Test Wt.	1160			Adj. Rib Fat	0.23				
205-d Adj. Wt.	664	ADG	3.23 (106)	Foot Angle	5	Adj. % IM Fat	2.91	(95)			
205-d PCT	95	WPDA	3.06 (105)	Claw Set	7	% Retail Product	66.3	(101)			
205-d NO	12	Frame Score	4.7	Adj. 365-Day SC	33	Carcass Merit	97.7				
Genomic EPDs & Acc:	Birth Wt 0.4 (.47) *10*	Wean Wt 56.0 (.41) *7*	Year Wt 87.0 (.42) *6*	Mat Milk 38.0 (.21) *10*	Direct CE 7.0 (.39) *9*	Mat CE 5.9 (.20) *9*	\$ Indexes:	BMI\$ 507.0 *10*	BI\$ 594.0 *10*	CHB\$ 138.0 *10*	
	Carcass Wt 75.0 (.23) *9*	Marbling .25 (.23) *10*	Ribeye Area .65 (.21) *10*	Fat .044 (.23) *2*							

Owner: Wynn's Angus Farm

Tag No.: **169** ANGUS (PB) Polled Black  
 Tattoo: 052 Born: 01/03/20 (S) Pen 8  
 Name: WAF Legendary 052 Reg. No. 19809045  
 Sire: Connealy Legendary 644L  
 Dam's Sire: SAV Pedigree 4834 *Verified to Sire and Dam*



Birth Weight	70	<b>Performance Index</b>				Adj. REA	12.7					
Birth CE	UN	On Test Wt.	974	<b>108.0</b>		Adj. REA/cwt	0.93					
Dam Age	2	End Test Wt.	1475			Adj. Rib Fat	0.32					
205-d Adj. Wt.	718	ADG	4.01 (109)	Foot Angle	5	Adj. % IM Fat	3.76	(104)				
205-d PCT	115	WPDA	3.32 (106)	Claw Set	5	% Retail Product	64.8	(98)				
205-d NO	17	Frame Score	4.7	Adj. 365-Day SC	35	Carcass Merit	101.1					
Genomic EPDs & Acc:	Birth Wt 0.1 (.55) *8*	Wean Wt 88.0 (.48) *10*	Year Wt 151.0 (.40) *10*	Mat Milk 18.0 (.31) *1*	Direct CE 10.0 (.39) *9*	Mat CE 12.0 (.32) *9*	\$ Indexes:	\$M 53.0 *4*	\$W 83.0 *10*	\$F 112.0 *10*		
	Docility 20.0 (.37) *7*	Carcass Wt 70.0 (.43) *10*	Marbling .83 (.39) *9*	Ribeye Area .82 (.39) *9*	Fat .035 (.36) *2*				\$G 61.0 *9*	\$B 173.0 *10*	\$C 277.0 *10*	

Owner: KB Angus

Tag No.: **56** ANGUS (PB) Polled Black  
 Tattoo: H49 Born: 02/26/20 (ET) Pen 2  
 Name: KB-Weigh Up of B02 H49 Reg. No. 19733804  
 Sire: Plattemere Weigh Up K360  
 Dam's Sire: AAR Ten X 7008 SA *Verified to Sire and Dam*



Birth Weight	78	<b>Performance Index</b>				Adj. REA	14.3					
Birth CE	UN	On Test Wt.	812	<b>105.3</b>		Adj. REA/cwt	1.04					
Dam Age	6	End Test Wt.	1293			Adj. Rib Fat	0.29					
205-d Adj. Wt.	753	ADG	3.85 (105)	Foot Angle	5	Adj. % IM Fat	4.16	(116)				
205-d PCT	100	WPDA	3.32 (106)	Claw Set	6	% Retail Product	66.9	(101)				
205-d NO	4	Frame Score	4.9	Adj. 365-Day SC	37	Carcass Merit	108.3					
Genomic EPDs & Acc:	Birth Wt -1.0 (.53) *10*	Wean Wt 64.0 (.46) *8*	Year Wt 112.0 (.41) *8*	Mat Milk 28.0 (.36) *8*	Direct CE 14.0 (.37) *10*	Mat CE 15.0 (.34) *10*	\$ Indexes:	\$M 69.0 *8*	\$W 77.0 *10*	\$F 86.0 *7*		
	Docility 13.0 (.38) *4*	Carcass Wt 42.0 (.43) *6*	Marbling .86 (.39) *9*	Ribeye Area .54 (.39) *5*	Fat -.004 (.35) *8*				\$G 62.0 *9*	\$B 148.0 *8*	\$C 261.0 *9*	

Owner: Brumfield Angus Farms

Tag No.: **53** ANGUS (PB) Polled Black  
 Tattoo: 5920 Born: 03/20/20 (S) Pen 2  
 Name: BRMF Payweight 5920 Reg. No. 19706744  
 Sire: Crouch Payweight 8114  
 Dam's Sire: S Whitlock 179



Verified to Sire and Dam

Birth Weight	73	Performance Index				Adj. REA	14.6			
Birth CE	UN	On Test Wt.	779	108.5		Adj. REA/cwt	1.09			
Dam Age	2	End Test Wt.	1270			Adj. Rib Fat	0.29			
205-d Adj. Wt.	713	ADG	3.93 (107)	Foot Angle	5	Adj. % IM Fat	3.31	(92)		
205-d PCT	108	WPDA	3.46 (111)	Claw Set	5	% Retail Product	67.5	(102)		
205-d NO	11	Frame Score	5.0	Adj. 365-Day SC	38	Carcass Merit	97.0			
Genomic EPDs & Acc:	Birth Wt 1.7 (.51) *5*	Wean Wt 90.0 (.43) *10*	Year Wt 158.0 (.34) *10*	Mat Milk 24.0 (.28) *5*	Direct CE 8.0 (.31) *7*	Mat CE 10.0 (.26) *7*	\$ Indexes: \$M 64.0 *7*	\$W 87.0 *10*	\$F 90.0 *8*	
	Docility 20.0 (.31) *7*	Carcass Wt 63.0 (.39) *10*	Marbling .12 (.35) *1*	Ribeye Area 1.09 (.35) *10*	Fat -.008 (.33) *8*		\$G 36.0 *3*	\$B 126.0 *5*	\$C 227.0 *6*	

Owner: Berry Farms

Tag No.: **148** ANGUS (PB) Polled Black  
 Tattoo: 001 Born: 01/25/20 (S) Pen 5  
 Name: BF Growth Fund 001 Reg. No. 19923799  
 Sire: Deer Valley Growth Fund  
 Dam's Sire: EXAR Upshot 0562B

Verified to Sire and Dam

Birth Weight	75	Performance Index				Adj. REA	12.8			
Birth CE	UN	On Test Wt.	932	114.1		Adj. REA/cwt	0.92			
Dam Age	6	End Test Wt.	1465			Adj. Rib Fat	0.21			
205-d Adj. Wt.	706	ADG	4.26 (116)	Foot Angle	5	Adj. % IM Fat	2.88	(80)		
205-d PCT	109	WPDA	3.47 (111)	Claw Set	5	% Retail Product	65.7	(99)		
205-d NO	7	Frame Score	5.4	Adj. 365-Day SC	37	Carcass Merit	89.6			
EPDs & Acc:	Birth Wt 1.6 (.33) *5*	Wean Wt 71.0 (.29) *9*	Year Wt 133.0 (.21) *10*	Mat Milk 26.0 (.11) *7*	Direct CE 8.0 (.23) *7*	Mat CE 13.0 (.11) *10*	\$ Indexes: \$M 58.0 *5*	\$W 65.0 *8*	\$F 110.0 *10*	
	Docility 61.0 (.24) *10*	Carcass Wt 61.0 (.24) *10*	Marbling .48 (.21) *5*	Ribeye Area .62 (.24) *7*	Fat .021 (.21) *4*		\$G 44.0 *5*	\$B 154.0 *9*	\$C 258.0 *9*	

Owner: Stewart Select Angus LLC

Tag No.: **18** ANGUS (PB) Polled Black  
 Tattoo: H141 Born: 01/16/20 (S) Pen 8  
 Name: SS Rocket H141 Reg. No. 19813838  
 Sire: SS Rocket C142  
 Dam's Sire: MAR Innovation 251



Verified to Sire and Dam

Birth Weight	84	Performance Index				Adj. REA	15.1			
Birth CE	UN	On Test Wt.	950	101.7		Adj. REA/cwt	1.17			
Dam Age	3	End Test Wt.	1408			Adj. Rib Fat	0.29			
205-d Adj. Wt.	703	ADG	3.66 (100)	Foot Angle	7	Adj. % IM Fat	4.23	(118)		
205-d PCT	109	WPDA	3.27 (105)	Claw Set	6	% Retail Product	68.6	(104)		
205-d NO	88	Frame Score	5.5	Adj. 365-Day SC	36	Carcass Merit	110.5			
Genomic EPDs & Acc:	Birth Wt 0.3 (.54) *8*	Wean Wt 72.0 (.47) *10*	Year Wt 133.0 (.42) *10*	Mat Milk 33.0 (.30) *10*	Direct CE 11.0 (.34) *9*	Mat CE 10.0 (.29) *7*	\$ Indexes: \$M 43.0 *2*	\$W 81.0 *10*	\$F 98.0 *9*	
	Docility 32.0 (.37) *10*	Carcass Wt 55.0 (.42) *9*	Marbling .84 (.38) *9*	Ribeye Area 1.01 (.38) *10*	Fat .022 (.35) *4*		\$G 65.0 *9*	\$B 163.0 *10*	\$C 254.0 *8*	

Owner: Eagle River Angus

Tag No.: **140** ANGUS (PB) Polled Black  
 Tattoo: 0130 Born: 01/10/20 (S) Pen 7  
 Name: ERA Enhanced Flower 0130 Reg. No. 19842879  
 Sire: SydGen Enhance  
 Dam's Sire: AAR Ten X 7008 SA



Verified to Sire and Dam

Birth Weight	76	Performance Index				Adj. REA	12.9			
Birth CE	UN	On Test Wt.	863	106.9		Adj. REA/cwt	0.97			
Dam Age	3	End Test Wt.	1373			Adj. Rib Fat	0.25			
205-d Adj. Wt.	680	ADG	4.08 (111)	Foot Angle	5	Adj. % IM Fat	4.44	(123)		
205-d PCT	112	WPDA	3.14 (101)	Claw Set	5	% Retail Product	65.9	(100)		
205-d NO	25	Frame Score	4.7	Adj. 365-Day SC	35	Carcass Merit	111.4			
Genomic EPDs & Acc:	Birth Wt 1.4 (.56) *5*	Wean Wt 72.0 (.48) *10*	Year Wt 130.0 (.40) *10*	Mat Milk 21.0 (.33) *3*	Direct CE 8.0 (.38) *7*	Mat CE 15.0 (.32) *10*	\$ Indexes: \$M 60.0 \$W 70.0 \$F 102.0 \$G 66.0 \$B 167.0 \$C 277.0	*6*	*9*	*10*
	Docility 21.0 (.37) *7*	Carcass Wt 55.0 (.44) *9*	Marbling 1.04 (.40) *10*	Ribeye Area .49 (.39) *4*	Fat .048 (.37) *1*					

Owner: Eagle River Angus

Tag No.: **138** ANGUS (PB) Polled Black  
 Tattoo: 0480 Born: 01/21/20 (S) Pen 8  
 Name: ERA Acclamation 0480 Reg. No. 19842883  
 Sire: Jindra Acclaim  
 Dam's Sire: AAR Ten X 7008 SA



Verified to Sire and Dam

Birth Weight	94	Performance Index				Adj. REA	12.8			
Birth CE	UN	On Test Wt.	1004	115.6		Adj. REA/cwt	0.91			
Dam Age	6	End Test Wt.	1535			Adj. Rib Fat	0.20			
205-d Adj. Wt.	728	ADG	4.25 (116)	Foot Angle	5	Adj. % IM Fat	3.39	(94)		
205-d PCT	120	WPDA	3.60 (115)	Claw Set	6	% Retail Product	65.7	(99)		
205-d NO	25	Frame Score	5.2	Adj. 365-Day SC	35	Carcass Merit	96.7			
Genomic EPDs & Acc:	Birth Wt 1.2 (.53) *6*	Wean Wt 84.0 (.46) *10*	Year Wt 157.0 (.38) *10*	Mat Milk 31.0 (.33) *9*	Direct CE 4.0 (.35) *4*	Mat CE 10.0 (.31) *7*	\$ Indexes: \$M 59.0 \$W 91.0 \$F 138.0 \$G 65.0 \$B 204.0 \$C 324.0	*6*	*10*	*10*
	Docility 20.0 (.35) *7*	Carcass Wt 84.0 (.41) *10*	Marbling .91 (.38) *9*	Ribeye Area .66 (.38) *7*	Fat .004 (.35) *7*					

Owner: Springbrook Farms

Tag No.: **80** SIMTAL (PB) Polled Black  
 Tattoo: HB06 Born: 02/04/20 (S) Pen 5  
 Name: TCJ Desmond HB06 Reg. No. 3711947  
 Sire: HILB Oracle C033R  
 Dam's Sire: Mr NLC Upgrade U8676



Verified to Sire and Dam

Birth Weight	91	Performance Index				Adj. REA	14.0			
Birth CE	UN	On Test Wt.	910	111.9		Adj. REA/cwt	0.97			
Dam Age	6	End Test Wt.	1413			Adj. Rib Fat	0.18			
205-d Adj. Wt.	803	ADG	4.02 (114)	Foot Angle	5	Adj. % IM Fat	2.54	(91)		
205-d PCT	100	WPDA	3.43 (108)	Claw Set	6	% Retail Product	67.1	(99)		
205-d NO	3	Frame Score	5.1	Adj. 365-Day SC	36	Carcass Merit	94.7			
Genomic EPDs & Acc:	Birth Wt 1.9 (.50) *5*	Wean Wt 82.9 (.46) *8*	Year Wt 121.9 (.44) *8*	Mat Milk 25.0 (.17) *7*	Direct CE 10.1 (.43) *5*	Mat CE 5.3 (.24) *5*	\$ Indexes: API 103.5 TI 76.2	*1*	*5*	
	Docility 20.0 (.29) *10*	Carcass Wt 23.9 (.46) *3*	Marbling -.07 (.41) *1*	Ribeye Area .97 (.44) *8*	Fat -.137 (.36) *10*	Yield Grade -.59 (.36) *10*				

Owner: Dan Stewart

Tag No.: **72** ANGUS (PB) Polled Black  
 Tattoo: 06 Born: 01/27/20 (S) Pen 6  
 Name: DSF Flat Top 06 Reg. No. 19826235  
 Sire: Werner Flat Top 4136  
 Dam's Sire: SAV Final Answer 0035



Verified to Sire and Dam

Birth Weight	78	Performance Index				Adj. REA	10.7			
Birth CE	UN	On Test Wt.	892	104.7		Adj. REA/cwt	0.81			
Dam Age	6	End Test Wt.	1373			Adj. Rib Fat	0.26			
205-d Adj. Wt.	705	ADG	3.85 (105)	Foot Angle	5	Adj. % IM Fat	3.86	(107)		
205-d PCT	105	WPDA	3.27 (105)	Claw Set	6	% Retail Product	63.2	(95)		
205-d NO	4	Frame Score	4.6	Adj. 365-Day SC	36	Carcass Merit	101.3			
Genomic EPDs & Acc:	Birth Wt -2.5 (.54) *10*	Wean Wt 69.0 (.47) *9*	Year Wt 113.0 (.40) *8*	Mat Milk 30.0 (.33) *9*	Direct CE 14.0 (.37) *10*	Mat CE 10.0 (.32) *7*	\$ Indexes: \$M 68.0 *8*	\$W 86.0 *10*	\$F 70.0 *3*	
	Docility 16.0 (.36) *5*	Carcass Wt 36.0 (.43) *4*	Marbling .49 (.39) *5*	Ribeye Area .32 (.38) *2*	Fat .019 (.36) *4*		\$G 40.0 *4*	\$B 111.0 *3*	\$C 212.0 *4*	

Owner: Blackbridge Angus

Tag No.: **98** ANGUS (PB) Polled Black  
 Tattoo: 170 Born: 03/31/20 (S) Pen 1  
 Name: Blackbridge Authentic Reg. No. 19846919  
 Sire: Woodhill Relevance  
 Dam's Sire: Sitz Upward 307R



Verified to Sire and Dam

Birth Weight	78	Performance Index				Adj. REA	12.9			
Birth CE	UN	On Test Wt.	753	102.9		Adj. REA/cwt	1.00			
Dam Age	5	End Test Wt.	1208			Adj. Rib Fat	0.36			
205-d Adj. Wt.	710	ADG	3.64 (99)	Foot Angle	5	Adj. % IM Fat	4.85	(135)		
205-d PCT	100	WPDA	3.39 (109)	Claw Set	5	% Retail Product	65.1	(98)		
205-d NO	3	Frame Score	5.3	Adj. 365-Day SC	35	Carcass Merit	116.6			
Genomic EPDs & Acc:	Birth Wt 0.4 (.54) *8*	Wean Wt 72.0 (.46) *10*	Year Wt 132.0 (.38) *10*	Mat Milk 23.0 (.29) *4*	Direct CE 9.0 (.33) *8*	Mat CE 6.0 (.27) *3*	\$ Indexes: \$M 40.0 *1*	\$W 73.0 *9*	\$F 83.0 *6*	
	Docility 23.0 (.36) *8*	Carcass Wt 46.0 (.39) *7*	Marbling .79 (.36) *8*	Ribeye Area .48 (.35) *4*	Fat .064 (.33) *1*		\$G 53.0 *8*	\$B 136.0 *7*	\$C 216.0 *4*	

Owner: Underwood Angus Farms

Tag No.: **158** ANGUS (PB) Polled Black  
 Tattoo: 012 Born: 02/26/20 (S) Pen 3  
 Name: Underwood All In 012 Reg. No. 19953595  
 Sire: Deer Valley All In  
 Dam's Sire: SS Mandate X130



Verified to Sire and Dam

Birth Weight	54	Performance Index				Adj. REA	13.6			
Birth CE	UN	On Test Wt.	803	102.8		Adj. REA/cwt	1.05			
Dam Age	8	End Test Wt.	1270			Adj. Rib Fat	0.25			
205-d Adj. Wt.	698	ADG	3.74 (102)	Foot Angle	5	Adj. % IM Fat	3.24	(90)		
205-d PCT	106	WPDA	3.26 (104)	Claw Set	6	% Retail Product	67.1	(101)		
205-d NO	11	Frame Score	4.9	Adj. 365-Day SC	38	Carcass Merit	95.6			
Genomic EPDs & Acc:	Birth Wt -1.2 (.52) *10*	Wean Wt 70.0 (.45) *9*	Year Wt 121.0 (.36) *9*	Mat Milk 20.0 (.33) *2*	Direct CE 12.0 (.33) *10*	Mat CE 16.0 (.30) *10*	\$ Indexes: \$M 61.0 *6*	\$W 72.0 *9*	\$F 77.0 *5*	
	Docility 10.0 (.33) *3*	Carcass Wt 40.0 (.40) *5*	Marbling .71 (.37) *7*	Ribeye Area .65 (.37) *7*	Fat -.025 (.34) *10*		\$G 58.0 *8*	\$B 136.0 *7*	\$C 237.0 *7*	

Owner: Dan Stewart

Tag No.: **71** ANGUS (PB) Polled Black  
 Tattoo: O8 Born: 02/08/20 (S) Pen 6  
 Name: DSF Growth Fund O8 Reg. No. 19826237  
 Sire: Deer Valley Growth Fund  
 Dam's Sire: Musgrave Big Sky



Verified to Sire and Dam

Birth Weight	80	Performance Index				Adj. REA	12.4			
Birth CE	UN	On Test Wt.	794	102.6		Adj. REA/cwt	0.95			
Dam Age	4	End Test Wt.	1273			Adj. Rib Fat	0.27			
205-d Adj. Wt.	695	ADG	3.83 (104)	Foot Angle	4	Adj. % IM Fat	4.37	(121)		
205-d PCT	103	WPDA	3.12 (100)	Claw Set	5	% Retail Product	65.3	(99)		
205-d NO	4	Frame Score	4.6	Adj. 365-Day SC	34	Carcass Merit	110.0			
Genomic EPDs & Acc:	Birth Wt -0.5 (.53) *9*	Wean Wt 81.0 (.46) *10*	Year Wt 144.0 (.39) *10*	Mat Milk 31.0 (.29) *9*	Direct CE 12.0 (.35) *10*	Mat CE 17.0 (.27) *10*	\$ Indexes:	\$M 74.0 *9*	\$W 90.0 *10*	\$F 101.0 *9*
	Docility 31.0 (.36) *10*	Carcass Wt 60.0 (.41) *9*	Marbling .74 (.37) *8*	Ribeye Area .51 (.37) *5*	Fat .044 (.34) *2*			\$G 52.0 *7*	\$B 153.0 *9*	\$C 272.0 *10*

Owner: Voogt Farms

Tag No.: **187** ANGUS (PB) Polled Black  
 Tattoo: 040 Born: 02/07/20 (S) Pen 6  
 Name: VF Marksman Chisum 040 Reg. No. 19805551  
 Sire: Baldrige Marksman D274 DDF  
 Dam's Sire: S Chisum 6175



Verified to Sire and Dam

Birth Weight	87	Performance Index				Adj. REA	12.1			
Birth CE	UN	On Test Wt.	828	120.2		Adj. REA/cwt	0.88			
Dam Age	6	End Test Wt.	1410			Adj. Rib Fat	0.21			
205-d Adj. Wt.	637	ADG	4.66 (127)	Foot Angle	5	Adj. % IM Fat	3.30	(92)		
205-d PCT	108	WPDA	3.45 (110)	Claw Set	6	% Retail Product	64.9	(98)		
205-d NO	37	Frame Score	5.3	Adj. 365-Day SC	38	Carcass Merit	94.9			
Genomic EPDs & Acc:	Birth Wt 3.4 (.55) *2*	Wean Wt 85.0 (.47) *10*	Year Wt 154.0 (.38) *10*	Mat Milk 25.0 (.31) *6*	Direct CE 3.0 (.34) *3*	Mat CE 0.0 (.29) *1*	\$ Indexes:	\$M 45.0 *2*	\$W 77.0 *10*	\$F 110.0 *10*
	Docility 37.0 (.34) *10*	Carcass Wt 73.0 (.41) *10*	Marbling .70 (.37) *7*	Ribeye Area .67 (.37) *7*	Fat -.021 (.34) *9*			\$G 58.0 *8*	\$B 168.0 *10*	\$C 263.0 *9*

Owner: Eagle River Angus

Tag No.: **136** ANGUS (PB) Polled Black  
 Tattoo: 0812 Born: 01/26/20 (S) Pen 7  
 Name: ERA Total Hickok 0812 Reg. No. 19842876  
 Sire: Mill Bar Hickok 7242  
 Dam's Sire: TC Total 410



Verified to Sire and Dam

Birth Weight	86	Performance Index				Adj. REA	14.6			
Birth CE	UN	On Test Wt.	825	108.6		Adj. REA/cwt	1.16			
Dam Age	9	End Test Wt.	1343			Adj. Rib Fat	0.23			
205-d Adj. Wt.	601	ADG	4.14 (113)	Foot Angle	4	Adj. % IM Fat	2.24	(62)		
205-d PCT	99	WPDA	3.19 (102)	Claw Set	6	% Retail Product	68.7	(104)		
205-d NO	25	Frame Score	4.9	Adj. 365-Day SC	37	Carcass Merit	83.0			
Genomic EPDs & Acc:	Birth Wt 1.6 (.55) *5*	Wean Wt 72.0 (.48) *10*	Year Wt 123.0 (.40) *9*	Mat Milk 26.0 (.35) *7*	Direct CE 7.0 (.36) *6*	Mat CE 9.0 (.32) *6*	\$ Indexes:	\$M 47.0 *2*	\$W 72.0 *9*	\$F 72.0 *3*
	Docility 28.0 (.37) *10*	Carcass Wt 38.0 (.43) *4*	Marbling .52 (.40) *5*	Ribeye Area .83 (.39) *9*	Fat -.005 (.37) *8*			\$G 50.0 *7*	\$B 123.0 *5*	\$C 207.0 *3*

Owner: Kohli Farms

Tag No.: **179** SIM-AN (75% Simmental, 25% Angus) Polled Black  
 Tattoo: HA42 Born: 03/13/20 (S) Pen 5  
 Name: HA42 Reg. No. 3770683  
 Sire: KBHR High Road E283 DLF  
 Dam's Sire: Werner War Party 2417 *Verified to Sire and Dam*



Birth Weight	87	<b>Performance Index</b>				Adj. REA	13.6
Birth CE	UN	On Test Wt.	785	<b>108.7</b>		Adj. REA/cwt	1.10
Dam Age	7	End Test Wt.	1280			Adj. Rib Fat	0.29
205-d Adj. Wt.	607	ADG	3.96 (111)	Foot Angle	5	Adj. % IM Fat	3.57 (105)
205-d PCT	86	WPDA	3.42 (105)	Claw Set	7	% Retail Product	67.1 (99)
205-d NO	7	Frame Score	5.1	Adj. 365-Day SC	36	Carcass Merit	102.0

Genomic EPDs & Acc:	Birth Wt 0.8 (.48) *5*	Wean Wt 82.5 (.46) *8*	Year Wt 133.1 (.45) *9*	Mat Milk 25.3 (.15) *8*	Direct CE 11.9 (.44) *5*	Mat CE 7.7 (.23) *7*	\$ Indexes:	API	TI
Dolcility	Carcass Wt	Marbling	Ribeye Area	Fat	Yield Grade			148.8	88.1
11.6 (.37) *5*	45.5 (.45) *9*	.52 (.41) *9*	1.26 (.45) *10*	-.057 (.40) *7*	-.40 (.37) *10*				

Owner: Eagle River Angus

Tag No.: **142** ANGUS (PB) Polled Black  
 Tattoo: 0135 Born: 01/12/20 (S) Pen 6  
 Name: ERA All Enhanced 0135 Reg. No. 19842881  
 Sire: SydGen Enhance  
 Dam's Sire: PAHR Pre-Eminent Q22 *Verified to Sire and Dam*



Birth Weight	76	<b>Performance Index</b>				Adj. REA	13.3
Birth CE	UN	On Test Wt.	768	<b>108.3</b>		Adj. REA/cwt	1.04
Dam Age	3	End Test Wt.	1303			Adj. Rib Fat	0.20
205-d Adj. Wt.	595	ADG	4.28 (117)	Foot Angle	5	Adj. % IM Fat	3.67 (102)
205-d PCT	98	WPDA	3.00 (96)	Claw Set	7	% Retail Product	67.3 (102)
205-d NO	25	Frame Score	4.9	Adj. 365-Day SC	35	Carcass Merit	101.8

Genomic EPDs & Acc:	Birth Wt 0.2 (.54) *8*	Wean Wt 66.0 (.46) *8*	Year Wt 123.0 (.38) *9*	Mat Milk 31.0 (.30) *9*	Direct CE 11.0 (.36) *9*	Mat CE 12.0 (.30) *9*	\$ Indexes:	\$M	\$W	\$F
Dolcility	Carcass Wt	Marbling	Ribeye Area	Fat				\$G	\$B	\$C
23.0 (.35) *8*	47.0 (.41) *7*	1.05 (.37) *10*	.95 (.37) *10*	-.017 (.35) *9*			77.0 *10*	172.0 *10*	287.0 *10*	

Owner: Eagle River Angus

Tag No.: **143** ANGUS (PB) Polled Black  
 Tattoo: 0619 Born: 01/04/20 (S) Pen 7  
 Name: ERA Acclaimed 0619 Reg. No. 19842877  
 Sire: Jindra Acclaim  
 Dam's Sire: Hoover Dam *Verified to Sire and Dam*



Birth Weight	76	<b>Performance Index</b>				Adj. REA	11.4
Birth CE	UN	On Test Wt.	883	<b>106.1</b>		Adj. REA/cwt	0.90
Dam Age	8	End Test Wt.	1388			Adj. Rib Fat	0.13
205-d Adj. Wt.	624	ADG	4.04 (110)	Foot Angle	7	Adj. % IM Fat	3.81 (106)
205-d PCT	103	WPDA	3.13 (100)	Claw Set	7	% Retail Product	65.8 (99)
205-d NO	25	Frame Score	5.2	Adj. 365-Day SC	37	Carcass Merit	102.6

Genomic EPDs & Acc:	Birth Wt 0.2 (.54) *8*	Wean Wt 63.0 (.47) *8*	Year Wt 118.0 (.39) *9*	Mat Milk 26.0 (.34) *7*	Direct CE 10.0 (.36) *9*	Mat CE 12.0 (.32) *9*	\$ Indexes:	\$M	\$W	\$F
Dolcility	Carcass Wt	Marbling	Ribeye Area	Fat				\$G	\$B	\$C
14.0 (.38) *4*	65.0 (.42) *10*	1.09 (.39) *10*	.64 (.38) *7*	-.011 (.36) *8*			75.0 *10*	196.0 *10*	293.0 *10*	

Owner: Melvin Riggs & Family

Tag No.: **14** ANGUS (PB) Polled Black  
 Tattoo: 50H Born: 02/01/20 (S) Pen 6  
 Name: CC&7s Magnitude 50H Reg. No. 19816311  
 Sire: Mead Magnitude  
 Dam's Sire: SydGen CC & 7



Verified to Sire and Dam

Birth Weight	79	Performance Index				Adj. REA	13.6			
Birth CE	UN	On Test Wt.	943	102.9		Adj. REA/cwt	0.94			
Dam Age	5	End Test Wt.	1400			Adj. Rib Fat	0.19			
205-d Adj. Wt.	858	ADG	3.66 (100)	Foot Angle	5	Adj. % IM Fat	4.06	(113)		
205-d PCT	111	WPDA	3.37 (108)	Claw Set	6	% Retail Product	66.5	(100)		
205-d NO	5	Frame Score	6.0	Adj. 365-Day SC	37	Carcass Merit	106.6			
Genomic EPDs & Acc:	Birth Wt 1.1 (.54) *6*	Wean Wt 82.0 (.47) *10*	Year Wt 143.0 (.42) *10*	Mat Milk 40.0 (.30) *10*	Direct CE 8.0 (.35) *7*	Mat CE 9.0 (.29) *6*	\$ Indexes:	\$M 81.0 *10*	\$W 100.0 *10*	\$F 116.0 *10*
	Docility 39.0 (.36) *10*	Carcass Wt 77.0 (.41) *10*	Marbling .60 (.37) *6*	Ribeye Area .84 (.37) *9*	Fat .006 (.34) *6*			\$G 53.0 *8*	\$B 169.0 *10*	\$C 300.0 *10*

Owner: Willer Timber Ridge

Tag No.: **41** ANGUS (PB) Polled Black  
 Tattoo: 018 Born: 01/12/20 (S) Pen 7  
 Name: WTR 457 Spur Complete 018 Reg. No. 19769865  
 Sire: Connealy Spur  
 Dam's Sire: WTR 614 Complete Grid 130



Verified to Sire and Dam

Birth Weight	78	Performance Index				Adj. REA	12.8			
Birth CE	UN	On Test Wt.	891	108.6		Adj. REA/cwt	0.98			
Dam Age	6	End Test Wt.	1405			Adj. Rib Fat	0.24			
205-d Adj. Wt.	646	ADG	4.11 (112)	Foot Angle	5	Adj. % IM Fat	2.68	(74)		
205-d PCT	106	WPDA	3.23 (103)	Claw Set	5	% Retail Product	66.1	(100)		
205-d NO	11	Frame Score	4.7	Adj. 365-Day SC	37	Carcass Merit	87.1			
Genomic EPDs & Acc:	Birth Wt 0.1 (.54) *8*	Wean Wt 56.0 (.47) *5*	Year Wt 97.0 (.39) *5*	Mat Milk 32.0 (.34) *10*	Direct CE 14.0 (.35) *10*	Mat CE 12.0 (.31) *9*	\$ Indexes:	\$M 81.0 *10*	\$W 72.0 *9*	\$F 74.0 *4*
	Docility 16.0 (.35) *5*	Carcass Wt 41.0 (.41) *5*	Marbling .28 (.37) *3*	Ribeye Area .51 (.37) *5*	Fat .006 (.34) *6*			\$G 34.0 *3*	\$B 108.0 *2*	\$C 221.0 *5*

Owner: Brock Farms Angus Cattle

Tag No.: **67** ANGUS (PB) Polled Black  
 Tattoo: 2050 Born: 02/11/20 (S) Pen 3  
 Name: BFAC Big League 2050 Reg. No. 19822402  
 Sire: Stevenson Big League 70749 DDC  
 Dam's Sire: Connealy Consensus 7229



Verified to Sire and Dam

Birth Weight	70	Performance Index				Adj. REA	13.1			
Birth CE	UN	On Test Wt.	883	105.9		Adj. REA/cwt	0.92			
Dam Age	7	End Test Wt.	1363			Adj. Rib Fat	0.20			
205-d Adj. Wt.	809	ADG	3.84 (105)	Foot Angle	5	Adj. % IM Fat	3.03	(84)		
205-d PCT	100	WPDA	3.37 (108)	Claw Set	6	% Retail Product	65.9	(100)		
205-d NO	9	Frame Score	5.4	Adj. 365-Day SC	37	Carcass Merit	91.9			
Genomic EPDs & Acc:	Birth Wt 1.4 (.55) *5*	Wean Wt 69.0 (.47) *9*	Year Wt 117.0 (.40) *8*	Mat Milk 16.0 (.31) *1*	Direct CE 9.0 (.36) *8*	Mat CE 11.0 (.29) *8*	\$ Indexes:	\$M 61.0 *6*	\$W 61.0 *7*	\$F 94.0 *9*
	Docility 10.0 (.35) *3*	Carcass Wt 54.0 (.41) *9*	Marbling .38 (.38) *4*	Ribeye Area .62 (.38) *7*	Fat -.047 (.35) *10*			\$G 45.0 *6*	\$B 138.0 *7*	\$C 240.0 *7*

Owner: Greives Herefords

Tag No.: **117** HERF (PB) Polled Red-WF  
 Tattoo: 017H Born: 03/13/20 (S) Pen 1  
 Name: GG AA F294 Tested 017H Reg. No. P44135081  
 Sire: EFBEEF A250 Tested F294 DLF,HYF,IEF,MSUDF,MDF  
 Dam's Sire: BEHM 100W Cuda 504C Verified to Sire and Dam



Birth Weight	54	Performance Index				Adj. REA	12.5			
Birth CE	UN	On Test Wt.	759	99.2		Adj. REA/cwt	1.03			
Dam Age	2	End Test Wt.	1128			Adj. Rib Fat	0.31			
205-d Adj. Wt.	737	ADG	2.95 (97)	Foot Angle	5	Adj. % IM Fat	3.69	(120)		
205-d PCT	105	WPDA	3.02 (103)	Claw Set	5	% Retail Product	65.8	(100)		
205-d NO	12	Frame Score	5.3	Adj. 365-Day SC	35	Carcass Merit	109.9			
Genomic EPDs & Acc:	Birth Wt -0.3 (.46) *10*	Wean Wt 62.0 (.40) *9*	Year Wt 93.0 (.40) *8*	Mat Milk 33.0 (.23) *10*	Direct CE 7.2 (.38) *9*	Mat CE 3.1 (.21) *7*	\$ Indexes:	BMI\$	BII\$	CHB\$
	Carcass Wt 83.0 (.23) *10*	Marbling .40 (.23) *10*	Ribeye Area .62 (.21) *10*	Fat .074 (.24) *1*				440.0	540.0	149.0
								*10*	*10*	*10*

Owner: Fairfield Farms

Tag No.: **125** ANGUS (PB) Polled Black  
 Tattoo: 0016 Born: 03/30/20 (S) Pen 1  
 Name: FFA Generation 0016-3016 Reg. No. 19832393  
 Sire: Banner Generation 1650  
 Dam's Sire: Connealy Irish 0204 Verified to Sire and Dam



Birth Weight	76	Performance Index				Adj. REA	14.8			
Birth CE	UN	On Test Wt.	689	106.5		Adj. REA/cwt	1.17			
Dam Age	7	End Test Wt.	1180			Adj. Rib Fat	0.29			
205-d Adj. Wt.	639	ADG	3.93 (107)	Foot Angle	5	Adj. % IM Fat	3.79	(105)		
205-d PCT	98	WPDA	3.31 (106)	Claw Set	6	% Retail Product	68.4	(103)		
205-d NO	4	Frame Score	4.7	Adj. 365-Day SC	37	Carcass Merit	104.3			
Genomic EPDs & Acc:	Birth Wt 2.3 (.55) *3*	Wean Wt 64.0 (.46) *8*	Year Wt 112.0 (.38) *8*	Mat Milk 18.0 (.31) *1*	Direct CE 3.0 (.34) *3*	Mat CE 11.0 (.29) *8*	\$ Indexes:	\$M	\$W	\$F
	Dockity 23.0 (.34) *8*	Carcass Wt 32.0 (.41) *3*	Marbling .37 (.36) *3*	Ribeye Area .62 (.36) *7*	Fat -.031 (.32) *10*			\$G	\$B	\$C
								43.0	111.0	215.0
							*5*	*3*	*4*	

Owner: Neal Brothers Simmentals

Tag No.: **96** SIM-AN (50% Simm, 38% Angus, 12% CS) Polled Black  
 Tattoo: 82H Born: 04/26/20 (S) Pen 1  
 Name: NB Hoover Up 82H Reg. No. 3809317  
 Sire: SVF Buckle-Up B58 CCF,CCAF,DLF,HPSF  
 Dam's Sire: Hoover Dam Verified to Sire and Dam



Birth Weight	74	Performance Index				Adj. REA	14.6			
Birth CE	UN	On Test Wt.	728	110.0		Adj. REA/cwt	1.11			
Dam Age	6	End Test Wt.	1210			Adj. Rib Fat	0.30			
205-d Adj. Wt.	695	ADG	3.86 (108)	Foot Angle	5	Adj. % IM Fat	3.41	(101)		
205-d PCT	100	WPDA	3.67 (113)	Claw Set	5	% Retail Product	67.7	(99)		
205-d NO	NC	Frame Score	4.7	Adj. 365-Day SC	37	Carcass Merit	100.1			
Genomic EPDs & Acc:	Birth Wt 0.2 (.44) *6*	Wean Wt 74.6 (.39) *6*	Year Wt 114.2 (.38) *5*	Mat Milk 22.4 (.13) *5*	Direct CE 11.7 (.39) *5*	Mat CE 4.9 (.19) *3*	\$ Indexes:	API	TI	
	Dockity 14.1 (.32) *9*	Carcass Wt 50.6 (.42) *10*	Marbling .34 (.40) *7*	Ribeye Area .96 (.42) *10*	Fat -.061 (.37) *8*	Yield Grade -.29 (.35) *8*		140.6	78.3	
								*8*	*6*	



Owner: Kiata Farms

Tag No.: **131** ANGUS (PB) Polled Black  
 Tattoo: 0322 Born: 02/28/20 (S) Pen 3  
 Name: Kiata Billy Bob 0322 Reg. No. 19827707  
 Sire: WayView Billy Bob 550-8172  
 Dam's Sire: GAR Ingenuity



Verified to Sire and Dam

Birth Weight	70	Performance Index				Adj. REA	13.9			
Birth CE	UN	On Test Wt.	743	106.4		Adj. REA/cwt	0.99			
Dam Age	7	End Test Wt.	1243			Adj. Rib Fat	0.20			
205-d Adj. Wt.	770	ADG	4.00 (109)	Foot Angle	5	Adj. % IM Fat	3.48 (97)			
205-d PCT	101	WPDA	3.20 (103)	Claw Set	7	% Retail Product	67.0 (101)			
205-d NO	21	Frame Score	5.1	Adj. 365-Day SC	36	Carcass Merit	98.9			
Genomic EPDs & Acc:	Birth Wt 0.5 (.50) *7*	Wean Wt 58.0 (.42) *6*	Year Wt 105.0 (.32) *6*	Mat Milk 31.0 (.25) *9*	Direct CE 9.0 (.29) *8*	Mat CE 7.0 (.23) *4*	\$ Indexes:	\$M 61.0 *6*	\$W 69.0 *9*	\$F 103.0 *10*
	Docility 32.0 (.30) *10*	Carcass Wt 52.0 (.36) *8*	Marbling .74 (.32) *8*	Ribeye Area .92 (.33) *10*	Fat -.003 (.30) *8*			\$G 62.0 *9*	\$B 164.0 *10*	\$C 274.0 *10*

Owner: Underwood Angus Farms

Tag No.: **156** ANGUS (PB) Polled Black  
 Tattoo: 026 Born: 03/15/20 (S) Pen 2  
 Name: Underwood Niagara 026 Reg. No. 19953598  
 Sire: SS Niagara Z29  
 Dam's Sire: SS Mandate X130



Verified to Sire and Dam

Birth Weight	62	Performance Index				Adj. REA	11.9			
Birth CE	UN	On Test Wt.	697	107.1		Adj. REA/cwt	0.94			
Dam Age	7	End Test Wt.	1200			Adj. Rib Fat	0.30			
205-d Adj. Wt.	620	ADG	4.02 (110)	Foot Angle	5	Adj. % IM Fat	4.07 (113)			
205-d PCT	94	WPDA	3.23 (103)	Claw Set	5	% Retail Product	64.7 (98)			
205-d NO	11	Frame Score	4.3	Adj. 365-Day SC	41	Carcass Merit	105.4			
Genomic EPDs & Acc:	Birth Wt 0.0 (.54) *8*	Wean Wt 52.0 (.47) *4*	Year Wt 108.0 (.37) *7*	Mat Milk 33.0 (.34) *10*	Direct CE 8.0 (.35) *7*	Mat CE 3.0 (.31) *1*	\$ Indexes:	\$M 54.0 *4*	\$W 61.0 *7*	\$F 90.0 *8*
	Docility 11.0 (.35) *3*	Carcass Wt 42.0 (.42) *6*	Marbling 1.03 (.38) *10*	Ribeye Area .52 (.38) *5*	Fat .028 (.35) *3*			\$G 67.0 *10*	\$B 157.0 *9*	\$C 258.0 *9*

Owner: Underwood Angus Farms

Tag No.: **155** ANGUS (PB) Polled Black  
 Tattoo: 08 Born: 02/26/20 (S) Pen 3  
 Name: Underwood Tahoe 08 Reg. No. 19953593  
 Sire: Tehama Tahoe B767  
 Dam's Sire: SS Mandate X130



Verified to Sire and Dam

Birth Weight	63	Performance Index				Adj. REA	12.0			
Birth CE	UN	On Test Wt.	787	104.0		Adj. REA/cwt	0.94			
Dam Age	8	End Test Wt.	1265			Adj. Rib Fat	0.26			
205-d Adj. Wt.	659	ADG	3.82 (104)	Foot Angle	5	Adj. % IM Fat	3.95 (110)			
205-d PCT	100	WPDA	3.24 (104)	Claw Set	6	% Retail Product	65.2 (98)			
205-d NO	11	Frame Score	4.5	Adj. 365-Day SC	38	Carcass Merit	104.1			
Genomic EPDs & Acc:	Birth Wt 0.6 (.55) *7*	Wean Wt 64.0 (.47) *8*	Year Wt 113.0 (.38) *8*	Mat Milk 35.0 (.33) *10*	Direct CE 7.0 (.36) *6*	Mat CE 6.0 (.31) *3*	\$ Indexes:	\$M 66.0 *8*	\$W 79.0 *10*	\$F 79.0 *5*
	Docility 18.0 (.35) *6*	Carcass Wt 47.0 (.41) *7*	Marbling .90 (.38) *9*	Ribeye Area .40 (.37) *3*	Fat .030 (.35) *3*			\$G 59.0 *9*	\$B 139.0 *7*	\$C 246.0 *8*

Owner: Kiata Farms

Tag No.: **129** ANGUS (PB) Polled Black  
 Tattoo: 0522 Born: 02/02/20 (S) Pen 6  
 Name: Kiata Full Measure 0522 Reg. No. 19827704  
 Sire: KB-Full Measure C40  
 Dam's Sire: GAR Prophet



Verified to Sire and Dam

Birth Weight	70	Performance Index				Adj. REA	11.4			
Birth CE	UN	On Test Wt.	760	106.4		Adj. REA/cwt	0.80			
Dam Age	5	End Test Wt.	1273			Adj. Rib Fat	0.15			
205-d Adj. Wt.	772	ADG	4.10 (112)	Foot Angle	5	Adj. % IM Fat	2.72	(76)		
205-d PCT	102	WPDA	3.07 (98)	Claw Set	7	% Retail Product	64.3	(97)		
205-d NO	21	Frame Score	4.2	Adj. 365-Day SC	33	Carcass Merit	86.3			
Genomic EPDs & Acc:	Birth Wt 0.0 (.54) *8*	Wean Wt 70.0 (.47) *9*	Year Wt 125.0 (.39) *9*	Mat Milk 33.0 (.29) *10*	Direct CE 11.0 (.35) *9*	Mat CE 11.0 (.28) *8*	\$ Indexes: \$M 70.0 *9*	\$W 85.0 *10*	\$F 92.0 *8*	
	Docility 13.0 (.35) *4*	Carcass Wt 55.0 (.41) *9*	Marbling .52 (.37) *5*	Ribeye Area .39 (.37) *3*	Fat -.003 (.34) *8*		\$G 44.0 *5*	\$B 137.0 *7*	\$C 248.0 *8*	

Owner: Eagle River Angus

Tag No.: **135** ANGUS (PB) Polled Black  
 Tattoo: 0402 Born: 12/31/19 (S) Pen 7  
 Name: ERA First Acclaim 0402 Reg. No. 19842878  
 Sire: Jindra Acclaim  
 Dam's Sire: Deer Valley All In



Verified to Sire and Dam

Birth Weight	82	Performance Index				Adj. REA	12.2			
Birth CE	UN	On Test Wt.	859	117.7		Adj. REA/cwt	0.90			
Dam Age	6	End Test Wt.	1443			Adj. Rib Fat	0.17			
205-d Adj. Wt.	614	ADG	4.67 (127)	Foot Angle	5	Adj. % IM Fat	2.49	(69)		
205-d PCT	101	WPDA	3.23 (103)	Claw Set	5	% Retail Product	65.6	(99)		
205-d NO	25	Frame Score	5.4	Adj. 365-Day SC	33	Carcass Merit	84.1			
Genomic EPDs & Acc:	Birth Wt 0.8 (.54) *7*	Wean Wt 66.0 (.47) *8*	Year Wt 125.0 (.39) *9*	Mat Milk 26.0 (.34) *7*	Direct CE 6.0 (.36) *5*	Mat CE 14.0 (.32) *10*	\$ Indexes: \$M 42.0 *2*	\$W 67.0 *8*	\$F 113.0 *10*	
	Docility 0.0 (.36) *1*	Carcass Wt 59.0 (.42) *9*	Marbling .78 (.39) *8*	Ribeye Area .45 (.39) *4*	Fat -.013 (.36) *9*		\$G 58.0 *8*	\$B 171.0 *10*	\$C 264.0 *9*	

Owner: Kohli Farms

Tag No.: **178** SIM-AN (25% Simmental, 75% Angus) Polled Black  
 Tattoo: HB15 Born: 02/28/20 (S) Pen 5  
 Name: HB15 Reg. No. 3770680  
 Sire: Tehama Tahoe B767 DLF  
 Dam's Sire: TOSU Regis 2320



Verified to Sire and Dam

Birth Weight	80	Performance Index				Adj. REA	12.1			
Birth CE	UN	On Test Wt.	878	100.2		Adj. REA/cwt	0.95			
Dam Age	6	End Test Wt.	1313			Adj. Rib Fat	0.23			
205-d Adj. Wt.	711	ADG	3.48 (98)	Foot Angle	5	Adj. % IM Fat	3.42	(101)		
205-d PCT	101	WPDA	3.38 (104)	Claw Set	5	% Retail Product	65.6	(96)		
205-d NO	7	Frame Score	5.3	Adj. 365-Day SC	39	Carcass Merit	98.7			
Genomic EPDs & Acc:	Birth Wt -1.0 (.47) *8*	Wean Wt 90.3 (.46) *10*	Year Wt 154.0 (.45) *10*	Mat Milk 19.9 (.18) *3*	Direct CE 19.0 (.44) *10*	Mat CE 9.6 (.24) *10*	\$ Indexes: API 151.8 *9*	TI 92.9 *10*		
	Docility 10.8 (.36) *4*	Carcass Wt 53.4 (.47) *10*	Marbling .51 (.43) *9*	Ribeye Area .59 (.46) *5*	Fat -.012 (.40) *2*	Yield Grade -.04 (.38) *1*				

Owner: Bowman Superior Genetics

Tag No.: **108** ANGUS (PB) Polled Black  
 Tattoo: 2004 Born: 02/07/20 (S) Pen 6  
 Name: BSG Ashland 2004 Reg. No. 19766566  
 Sire: GAR Ashland  
 Dam's Sire: SS Payweight D10



Verified to Sire and Dam

Birth Weight	80	<b>Performance Index</b>				Adj. REA	14.4			
Birth CE	UN	On Test Wt.	791	<b>100.4</b>		Adj. REA/cwt	1.09			
Dam Age	2	End Test Wt.	1258			Adj. Rib Fat	0.17			
205-d Adj. Wt.	720	ADG	3.74 (102)	Foot Angle	5	Adj. % IM Fat	3.19	(89)		
205-d PCT	100	WPDA	3.08 (99)	Claw Set	5	% Retail Product	68.7	(104)		
205-d NO	NC	Frame Score	4.2	Adj. 365-Day SC	32	Carcass Merit	96.2			
Genomic EPDs & Acc:	Birth Wt 0.0 (.50) *8*	Wean Wt 69.0 (.43) *9*	Year Wt 123.0 (.38) *9*	Mat Milk 21.0 (.29) *3*	Direct CE 13.0 (.34) *10*	Mat CE 14.0 (.29) *10*	\$ Indexes:	\$M 65.0 *7*	\$W 69.0 *9*	\$F 89.0 *8*
	Dolcility 23.0 (.36) *8*	Carcass Wt 48.0 (.41) *7*	Marbling .56 (.37) *6*	Ribeye Area 1.01 (.37) *10*	Fat -.003 (.33) *8*			\$G 54.0 *8*	\$B 143.0 *8*	\$C 250.0 *8*

Owner: Underwood Angus Farms

Tag No.: **157** ANGUS (PB) Polled Black  
 Tattoo: 06 Born: 02/25/20 (S) Pen 3  
 Name: Underwood Acclaim 06 Reg. No. 19953592  
 Sire: Jindra Acclaim  
 Dam's Sire: SS Mandate X130



Verified to Sire and Dam

Birth Weight	76	<b>Performance Index</b>				Adj. REA	11.1			
Birth CE	UN	On Test Wt.	848	<b>108.2</b>		Adj. REA/cwt	0.84			
Dam Age	6	End Test Wt.	1340			Adj. Rib Fat	0.21			
205-d Adj. Wt.	696	ADG	3.94 (107)	Foot Angle	5	Adj. % IM Fat	3.44	(96)		
205-d PCT	105	WPDA	3.43 (110)	Claw Set	5	% Retail Product	64.2	(97)		
205-d NO	11	Frame Score	5.7	Adj. 365-Day SC	37	Carcass Merit	96.2			
Genomic EPDs & Acc:	Birth Wt 3.8 (.52) *1*	Wean Wt 73.0 (.45) *10*	Year Wt 141.0 (.35) *10*	Mat Milk 24.0 (.32) *5*	Direct CE 0.0 (.33) *2*	Mat CE 5.0 (.29) *2*	\$ Indexes:	\$M 47.0 *2*	\$W 62.0 *7*	\$F 121.0 *10*
	Dolcility 7.0 (.32) *2*	Carcass Wt 65.0 (.39) *10*	Marbling .59 (.36) *6*	Ribeye Area .41 (.36) *3*	Fat .000 (.33) *7*			\$G 48.0 *6*	\$B 168.0 *10*	\$C 265.0 *9*

Owner: Greives Herefords

Tag No.: **116** HERF (PB) Polled Red-WF  
 Tattoo: 009H Born: 03/02/20 (S) Pen 3  
 Name: GG Historic 009H Reg. No. P44135049  
 Sire: GG Trust 167Y 632D DLG,HYF,IEF,MSUDF,MDF  
 Dam's Sire: KCF Bennett Encore Z311 ET



Verified to Sire and Dam

Birth Weight	74	<b>Performance Index</b>				Adj. REA	13.6			
Birth CE	UN	On Test Wt.	794	<b>101.6</b>		Adj. REA/cwt	1.16			
Dam Age	4	End Test Wt.	1175			Adj. Rib Fat	0.28			
205-d Adj. Wt.	682	ADG	3.05 (100)	Foot Angle	5	Adj. % IM Fat	2.91	(95)		
205-d PCT	97	WPDA	3.05 (104)	Claw Set	5	% Retail Product	67.8	(103)		
205-d NO	12	Frame Score	5.2	Adj. 365-Day SC	36	Carcass Merit	98.7			
Genomic EPDs & Acc:	Birth Wt 2.0 (.47) *8*	Wean Wt 57.0 (.41) *7*	Year Wt 92.0 (.41) *7*	Mat Milk 13.0 (.24) *1*	Direct CE 2.3 (.36) *5*	Mat CE 4.5 (.22) *8*	\$ Indexes:	BMI\$ 365.0 *7*	BII\$ 448.0 *7*	CHB\$ 145.0 *10*
	Carcass Wt 74.0 (.24) *9*	Marbling .31 (.24) *10*	Ribeye Area .76 (.22) *10*	Fat -.016 (.26) *10*						

Owner: Wynn's Angus Farm

Tag No.: **168** ANGUS (PB) Polled Black  
 Tattoo: 058 Born: 01/12/20 (S) Pen 7  
 Name: WAF Legendary 058 Reg. No. 19809046  
 Sire: Connealy Legendary 644L  
 Dam's Sire: SAV Pedigree 4834



Verified to Sire and Dam

Birth Weight	77	<b>Performance Index</b>				Adj. REA	16.5			
Birth CE	UN	On Test Wt.	876	<b>105.4</b>		Adj. REA/cwt	1.21			
Dam Age	2	End Test Wt.	1373			Adj. Rib Fat	0.17			
205-d Adj. Wt.	732	ADG	3.98 (108)	Foot Angle	5	Adj. % IM Fat	3.53 (98)			
205-d PCT	117	WPDA	3.16 (101)	Claw Set	6	% Retail Product	70.8 (107)			
205-d NO	17	Frame Score	5.1	Adj. 365-Day SC	35	Carcass Merit	102.5			
Genomic EPDs & Acc:	Birth Wt 4.4 (.55) *1*	Wean Wt 80.0 (.48) *10*	Year Wt 133.0 (.40) *10*	Mat Milk 17.0 (.31) *1*	Direct CE 1.0 (.38) *2*	Mat CE 13.0 (.31) *10*	\$ Indexes:	\$M 66.0 *8*	\$W 66.0 *8*	\$F 94.0 *9*
	Docility 10.0 (.37) *3*	Carcass Wt 57.0 (.43) *9*	Marbling .98 (.39) *9*	Ribeye Area 1.24 (.38) *10*	Fat -.030 (.36) *10*			\$G 79.0 *10*	\$B 173.0 *10*	\$C 290.0 *10*

Owner: Brumfield Angus Farms

Tag No.: **50** ANGUS (PB) Polled Black  
 Tattoo: 5020 Born: 03/14/20 (S) Pen 2  
 Name: BRMF Payweight 5020 Reg. No. 19706739  
 Sire: Crouch Payweight 8114  
 Dam's Sire: HA Cowboy Up 5405



Verified to Sire and Dam

Birth Weight	70	<b>Performance Index</b>				Adj. REA	11.9			
Birth CE	UN	On Test Wt.	717	<b>101.9</b>		Adj. REA/cwt	0.95			
Dam Age	2	End Test Wt.	1185			Adj. Rib Fat	0.21			
205-d Adj. Wt.	654	ADG	3.74 (102)	Foot Angle	5	Adj. % IM Fat	3.18 (88)			
205-d PCT	99	WPDA	3.18 (102)	Claw Set	5	% Retail Product	65.7 (99)			
205-d NO	11	Frame Score	4.5	Adj. 365-Day SC	37	Carcass Merit	93.8			
Genomic EPDs & Acc:	Birth Wt 2.5 (.51) *3*	Wean Wt 81.0 (.43) *10*	Year Wt 142.0 (.34) *10*	Mat Milk 19.0 (.27) *2*	Direct CE 9.0 (.31) *8*	Mat CE 11.0 (.26) *8*	\$ Indexes:	\$M 40.0 *1*	\$W 69.0 *9*	\$F 104.0 *10*
	Docility 10.0 (.31) *3*	Carcass Wt 66.0 (.39) *10*	Marbling -.08 (.35) *1*	Ribeye Area .68 (.35) *7*	Fat -.028 (.32) *10*			\$G 23.0 *1*	\$B 127.0 *5*	\$C 205.0 *3*

Owner: Greives Herefords

Tag No.: **113** HERF (PB) Scurred Red-WF  
 Tattoo: 001H Born: 02/10/20 (S) Pen 4  
 Name: GG AA Nightcap 001H Reg. No. P44135069  
 Sire: Churchill Nightcap 7256E DLF,HYF,IEF,MSUDF,MDF  
 Dam's Sire: BEHM 100W Cuda 504C



Verified to Sire and Dam

Birth Weight	68	<b>Performance Index</b>				Adj. REA	11.9			
Birth CE	UN	On Test Wt.	797	<b>99.5</b>		Adj. REA/cwt	1.02			
Dam Age	3	End Test Wt.	1178			Adj. Rib Fat	0.15			
205-d Adj. Wt.	678	ADG	3.05 (100)	Foot Angle	5	Adj. % IM Fat	2.85 (93)			
205-d PCT	97	WPDA	2.90 (99)	Claw Set	6	% Retail Product	67.0 (102)			
205-d NO	12	Frame Score	4.5	Adj. 365-Day SC	34	Carcass Merit	97.2			
Genomic EPDs & Acc:	Birth Wt -0.3 (.47) *10*	Wean Wt 56.0 (.41) *7*	Year Wt 96.0 (.41) *8*	Mat Milk 21.0 (.20) *3*	Direct CE 13.5 (.37) *10*	Mat CE 10.7 (.20) *10*	\$ Indexes:	BMI\$ 320.0 *3*	BII\$ 403.0 *5*	CHB\$ 134.0 *10*
	Carcass Wt 68.0 (.24) *6*	Marbling .30 (.23) *10*	Ribeye Area .48 (.23) *8*	Fat .004 (.25) *8*						

Owner: Brown Family Farms / Drew

Tag No.: **77** ANGUS (PB) Polled Black  
 Tattoo: 0429 Born: 02/08/20 (S) Pen 6  
 Name: BF Black Onyx 0429 Reg. No. 19909612  
 Sire: QHF WWA Black Onyx 5Q11  
 Dam's Sire: GVC Settler 004X



Verified to Sire and Dam

Birth Weight	72	Performance Index				Adj. REA	12.5			
Birth CE	UN	On Test Wt.	883	99.4		Adj. REA/cwt	0.98			
Dam Age	6	End Test Wt.	1325			Adj. Rib Fat	0.21			
205-d Adj. Wt.	713	ADG	3.54 (96)	Foot Angle	5	Adj. % IM Fat	3.89	(108)		
205-d PCT	92	WPDA	3.25 (104)	Claw Set	6	% Retail Product	66.2	(100)		
205-d NO	4	Frame Score	4.8	Adj. 365-Day SC	34	Carcass Merit	104.1			
Genomic EPDs & Acc:	Birth Wt -0.3 (.50) *9*	Wean Wt 58.0 (.43) *6*	Year Wt 95.0 (.36) *4*	Mat Milk 29.0 (.27) *8*	Direct CE 13.0 (.33) *10*	Mat CE 13.0 (.27) *10*	\$ Indexes: \$M 62.0 *7*	\$W 70.0 *9*	\$F 84.0 *7*	
	Docility 18.0 (.32) *6*	Carcass Wt 45.0 (.39) *6*	Marbling .60 (.35) *6*	Ribeye Area .77 (.35) *9*	Fat -.004 (.32) *8*		\$G 53.0 *8*	\$B 137.0 *7*	\$C 240.0 *7*	

Owner: Kohli Farms

Tag No.: **182** SIM-AN (25% Simmental, 75% Angus) Polled Black  
 Tattoo: HD41 Born: 03/29/20 (S) Pen 1  
 Name: HD41 Reg. No. 3770700  
 Sire: SS Warrior D35 CCF, CCAF, DLF  
 Dam's Sire: GW Robust 605Z



Verified to Sire and Dam

Birth Weight	87	Performance Index				Adj. REA	14.9			
Birth CE	UN	On Test Wt.	792	96.6		Adj. REA/cwt	1.12			
Dam Age	4	End Test Wt.	1203			Adj. Rib Fat	0.21			
205-d Adj. Wt.	799	ADG	3.29 (92)	Foot Angle	5	Adj. % IM Fat	3.81	(113)		
205-d PCT	113	WPDA	3.36 (103)	Claw Set	5	% Retail Product	68.8	(101)		
205-d NO	7	Frame Score	5.0	Adj. 365-Day SC	35	Carcass Merit	106.8			
Genomic EPDs & Acc:	Birth Wt -4.0 (.47) *10*	Wean Wt 78.5 (.45) *7*	Year Wt 124.0 (.44) *8*	Mat Milk 28.4 (.17) *10*	Direct CE 20.1 (.43) *10*	Mat CE 9.9 (.22) *10*	\$ Indexes: API 160.6 *10*	TI 90.5 *10*		
	Docility 13.6 (.32) *8*	Carcass Wt 57.5 (.47) *10*	Marbling .53 (.41) *9*	Ribeye Area .85 (.45) *9*	Fat -.015 (.39) *2*	Yield Grade -.11 (.37) *3*				

Owner: Eggersman Brothers

Tag No.: **8** SIMTAL (PB) Polled Black  
 Tattoo: H47 Born: 02/02/20 (S) Pen 7  
 Name: EBC Turnpike H47 Reg. No. 3770602  
 Sire: Rubys Turnpike 771E  
 Dam's Sire: JF Milestone 999W

Verified to Sire and Dam

Birth Weight	80	Performance Index				Adj. REA	15.0			
Birth CE	UN	On Test Wt.	927	103.5		Adj. REA/cwt	1.11			
Dam Age	8	End Test Wt.	1378			Adj. Rib Fat	0.18			
205-d Adj. Wt.	772	ADG	3.61 (103)	Foot Angle	5	Adj. % IM Fat	2.47	(88)		
205-d PCT	100	WPDA	3.33 (105)	Claw Set	6	% Retail Product	69.1	(102)		
205-d NO	NC	Frame Score	4.6	Adj. 365-Day SC	35	Carcass Merit	94.9			
EPDs & Acc:	Birth Wt 2.7 (.33) *4*	Wean Wt 85.9 (.28) *9*	Year Wt 138.7 (.27) *10*	Mat Milk 17.8 (.12) *1*	Direct CE 9.7 (.21) *4*	Mat CE 5.4 (.16) *5*	\$ Indexes: API 125.5 *5*	TI 78.9 *7*		
	Docility 9.3 (.18) *3*	Carcass Wt 38.5 (.30) *9*	Marbling .03 (.25) *3*	Ribeye Area .85 (.28) *5*	Fat -.100 (.23) *9*	Yield Grade -.40 (.23) *5*				

Owner: Willer Timber Ridge

Tag No.: **42** ANGUS (PB) Polled Black  
 Tattoo: 051 Born: 02/17/20 (S) Pen 4  
 Name: WTR 501 BowTie 0515 Reg. No. 19767240  
 Sire: Sitz BowTie 11956  
 Dam's Sire: Connealy In Focus 4925 *Verified to Sire and Dam*



Birth Weight	76	<b>Performance Index</b>				Adj. REA	12.3			
Birth CE	UN	On Test Wt.	732	<b>103.4</b>		Adj. REA/cwt	0.97			
Dam Age	5	End Test Wt.	1223			Adj. Rib Fat	0.29			
205-d Adj. Wt.	639	ADG	3.93 (107)	Foot Angle	5	Adj. % IM Fat	3.13	(87)		
205-d PCT	105	WPDA	3.07 (98)	Claw Set	7	% Retail Product	65.3	(99)		
205-d NO	11	Frame Score	4.2	Adj. 365-Day SC	41	Carcass Merit	92.8			
Genomic EPDs & Acc:	Birth Wt -1.4 (.53) *10*	Wean Wt 62.0 (.45) *7*	Year Wt 95.0 (.37) *4*	Mat Milk 19.0 (.28) *2*	Direct CE 11.0 (.34) *9*	Mat CE 13.0 (.26) *10*	\$ Indexes: \$M *10*	\$W 71.0 *9*	\$F 50.0 *1*	
	Docility 18.0 (.32) *6*	Carcass Wt 21.0 (.39) *1*	Marbling .73 (.35) *8*	Ribeye Area .22 (.35) *1*	Fat .067 (.33) *1*		\$G 46.0 *6*	\$B 96.0 *1*	\$C 216.0 *4*	

Owner: Meadowmint Angus

Tag No.: **2** ANGUS (PB) Polled Black  
 Tattoo: 2011 Born: 03/17/20 (S) Pen 2  
 Name: Meadowmint Raindance 2011 Reg. No. 19815315  
 Sire: Janssen Raindance 8071  
 Dam's Sire: Basin Payweight 1682 *Verified to Sire and Dam*



Birth Weight	60	<b>Performance Index</b>				Adj. REA	12.7			
Birth CE	UN	On Test Wt.	844	<b>101.0</b>		Adj. REA/cwt	0.97			
Dam Age	5	End Test Wt.	1278			Adj. Rib Fat	0.38			
205-d Adj. Wt.	759	ADG	3.47 (95)	Foot Angle	5	Adj. % IM Fat	4.49	(125)		
205-d PCT	100	WPDA	3.45 (111)	Claw Set	6	% Retail Product	64.5	(97)		
205-d NO	3	Frame Score	4.8	Adj. 365-Day SC	37	Carcass Merit	111.1			
Genomic EPDs & Acc:	Birth Wt -1.3 (.51) *10*	Wean Wt 57.0 (.40) *6*	Year Wt 99.0 (.35) *5*	Mat Milk 29.0 (.27) *8*	Direct CE 10.0 (.31) *9*	Mat CE 9.0 (.26) *6*	\$ Indexes: \$M *6*	\$W 71.0 *9*	\$F 63.0 *2*	
	Docility 0.0 (.32) *1*	Carcass Wt 25.0 (.37) *2*	Marbling .50 (.33) *5*	Ribeye Area .31 (.33) *2*	Fat .048 (.29) *1*		\$G 38.0 *4*	\$B 102.0 *2*	\$C 193.0 *2*	

Owner: Eagle River Angus

Tag No.: **137** ANGUS (PB) Polled Black  
 Tattoo: 0232 Born: 01/15/20 (S) Pen 7  
 Name: ERA Enhanced Promise 0232 Reg. No. 19842880  
 Sire: SydGen Enhance  
 Dam's Sire: AAR Ten X 7008 SA *Verified to Sire and Dam*



Birth Weight	80	<b>Performance Index</b>				Adj. REA	12.8			
Birth CE	UN	On Test Wt.	858	<b>105.9</b>		Adj. REA/cwt	0.99			
Dam Age	4	End Test Wt.	1360			Adj. Rib Fat	0.23			
205-d Adj. Wt.	656	ADG	4.02 (109)	Foot Angle	6	Adj. % IM Fat	3.08	(86)		
205-d PCT	108	WPDA	3.15 (101)	Claw Set	6	% Retail Product	66.3	(100)		
205-d NO	25	Frame Score	5.9	Adj. 365-Day SC	34	Carcass Merit	92.8			
Genomic EPDs & Acc:	Birth Wt 1.4 (.56) *5*	Wean Wt 86.0 (.48) *10*	Year Wt 158.0 (.41) *10*	Mat Milk 33.0 (.33) *10*	Direct CE 4.0 (.37) *4*	Mat CE 14.0 (.33) *10*	\$ Indexes: \$M *8*	\$W 93.0 *10*	\$F 118.0 *10*	
	Docility 20.0 (.39) *7*	Carcass Wt 72.0 (.44) *10*	Marbling .54 (.40) *6*	Ribeye Area .89 (.40) *10*	Fat .010 (.38) *6*		\$G 51.0 *7*	\$B 169.0 *10*	\$C 285.0 *10*	

Owner: Underwood Angus Farms

Tag No.: **152** ANGUS (PB) Polled Black  
 Tattoo: 018 Born: 03/03/20 (S) Pen 2  
 Name: Underwood Sure Fire 018 Reg. No. 19953596  
 Sire: GAR Sure Fire  
 Dam's Sire: SS Mandate X130



Verified to Sire and Dam

Birth Weight	59	Performance Index				Adj. REA	13.8			
Birth CE	UN	On Test Wt.	711	101.5		Adj. REA/cwt	1.10			
Dam Age	8	End Test Wt.	1185			Adj. Rib Fat	0.20			
205-d Adj. Wt.	643	ADG	3.79 (103)	Foot Angle	5	Adj. % IM Fat	3.77	(105)		
205-d PCT	97	WPDA	3.09 (99)	Claw Set	6	% Retail Product	68.2	(103)		
205-d NO	11	Frame Score	4.9	Adj. 365-Day SC	38	Carcass Merit	103.8			
Genomic EPDs & Acc:	Birth Wt -0.8 (.55) *9*	Wean Wt 49.0 (.48) *3*	Year Wt 95.0 (.38) *4*	Mat Milk 35.0 (.35) *10*	Direct CE 12.0 (.36) *10*	Mat CE 11.0 (.32) *8*	\$ Indexes: \$M 70.0 *9*	\$W 65.0 *8*	\$F 88.0 *7*	
	Docility 25.0 (.36) *9*	Carcass Wt 39.0 (.43) *5*	Marbling 1.16 (.39) *10*	Ribeye Area .79 (.39) *9*	Fat -.010 (.37) *8*		\$G 80.0 *10*	\$B 168.0 *10*	\$C 288.0 *10*	

Owner: Neal Brothers Simmentals

Tag No.: **95** SIM-AN (63% Simmental, 37% Angus) Polled Black  
 Tattoo: 41H Born: 04/06/20 (ET) Pen 1  
 Name: NB Top Fire 41H Reg. No. 3809312  
 Sire: W/C Rapid Fire 2101C  
 Dam's Sire: MCM Top Grade 018X



Verified to Sire and Dam

Birth Weight	78	Performance Index				Adj. REA	15.4			
Birth CE	UN	On Test Wt.	675	106.0		Adj. REA/cwt	1.25			
Dam Age	7	End Test Wt.	1160			Adj. Rib Fat	0.44			
205-d Adj. Wt.	615	ADG	3.88 (109)	Foot Angle	5	Adj. % IM Fat	4.20	(124)		
205-d PCT	100	WPDA	3.31 (102)	Claw Set	5	% Retail Product	67.9	(100)		
205-d NO	NC	Frame Score	4.5	Adj. 365-Day SC	35	Carcass Merit	111.9			
Genomic EPDs & Acc:	Birth Wt 0.5 (.43) *6*	Wean Wt 69.8 (.42) *4*	Year Wt 113.9 (.43) *5*	Mat Milk 27.5 (.16) *9*	Direct CE 11.0 (.39) *4*	Mat CE 5.2 (.21) *3*	\$ Indexes: API 139.0 *8*	TI 75.5 *5*		
	Docility 12.0 (.38) *6*	Carcass Wt 26.1 (.45) *3*	Marbling .37 (.43) *7*	Ribeye Area .42 (.45) *2*	Fat -.011 (.40) *2*	Yield Grade -.09 (.37) *2*				

Owner: Eagle River Angus

Tag No.: **139** ANGUS (PB) Polled Black  
 Tattoo: 0486 Born: 01/02/20 (S) Pen 8  
 Name: ERA Enhancer 0486 Reg. No. 19842884  
 Sire: SydGen Enhance  
 Dam's Sire: Deer Valley All In



Verified to Sire and Dam

Birth Weight	91	Performance Index				Adj. REA	11.9			
Birth CE	UN	On Test Wt.	942	103.0		Adj. REA/cwt	0.90			
Dam Age	6	End Test Wt.	1418			Adj. Rib Fat	0.19			
205-d Adj. Wt.	720	ADG	3.81 (104)	Foot Angle	5	Adj. % IM Fat	4.51	(125)		
205-d PCT	119	WPDA	3.19 (102)	Claw Set	7	% Retail Product	65.3	(99)		
205-d NO	25	Frame Score	5.4	Adj. 365-Day SC	39	Carcass Merit	112.0			
Genomic EPDs & Acc:	Birth Wt 2.7 (.54) *3*	Wean Wt 81.0 (.47) *10*	Year Wt 144.0 (.39) *10*	Mat Milk 26.0 (.32) *7*	Direct CE 4.0 (.36) *4*	Mat CE 14.0 (.31) *10*	\$ Indexes: \$M 77.0 *10*	\$W 82.0 *10*	\$F 118.0 *10*	
	Docility 34.0 (.36) *10*	Carcass Wt 66.0 (.42) *10*	Marbling .93 (.39) *9*	Ribeye Area .60 (.38) *6*	Fat -.019 (.36) *9*		\$G 67.0 *10*	\$B 186.0 *10*	\$C 318.0 *10*	

Owner: Berry Farms

Tag No.: **145** ANGUS (PB) Polled Black  
 Tattoo: 030 Born: 04/05/20 (S) Pen 1  
 Name: BF Blackhawk 030 Reg. No. 19923940  
 Sire: Connealy Blackhawk 6198  
 Dam's Sire: Hoover Dam

Verified to Sire and Dam

Birth Weight	74	Performance Index				Adj. REA	12.0			
Birth CE	UN	On Test Wt.	610	104.7		Adj. REA/cwt	1.01			
Dam Age	5	End Test Wt.	1103			Adj. Rib Fat	0.30			
205-d Adj. Wt.	554	ADG	3.94 (107)	Foot Angle	6	Adj. % IM Fat	4.69	(130)		
205-d PCT	86	WPDA	3.14 (101)	Claw Set	5	% Retail Product	65.5	(99)		
205-d NO	7	Frame Score	5.0	Adj. 365-Day SC	37	Carcass Merit	114.6			
EPDs & Acc:	Birth Wt 0.9 (.32) *6*	Wean Wt 52.0 (.28) *4*	Year Wt 99.0 (.21) *5*	Mat Milk 26.0 (.11) *7*	Direct CE 6.0 (.23) *5*	Mat CE 9.0 (.10) *6*	\$ Indexes: \$M 72.0 *9*	\$W 50.0 *4*	\$F 76.0 *4*	
	Docility 27.0 (.22) *2*	Carcass Wt 60 (.18) *6*	Marbling .43 (.22) *3*	Ribeye Area .017 (.18) *5*	Fat		\$G 47.0 *6*	\$B 123.0 *5*	\$C 232.0 *6*	

Owner: Brumfield Angus Farms

Tag No.: **51** ANGUS (PB) Polled Black  
 Tattoo: 3520 Born: 02/20/20 (S) Pen 2  
 Name: BRMF Payweight 3520 Reg. No. 19683888  
 Sire: Crouch Payweight 8114  
 Dam's Sire: Basin Payweight 107S

Verified to Sire and Dam



Birth Weight	65	Performance Index				Adj. REA	11.9			
Birth CE	UN	On Test Wt.	730	100.7		Adj. REA/cwt	0.96			
Dam Age	3	End Test Wt.	1203			Adj. Rib Fat	0.20			
205-d Adj. Wt.	634	ADG	3.78 (103)	Foot Angle	5	Adj. % IM Fat	3.12	(87)		
205-d PCT	96	WPDA	3.04 (97)	Claw Set	6	% Retail Product	65.9	(100)		
205-d NO	11	Frame Score	3.7	Adj. 365-Day SC	33	Carcass Merit	93.1			
Genomic EPDs & Acc:	Birth Wt 0.0 (.49) *8*	Wean Wt 68.0 (.41) *9*	Year Wt 118.0 (.31) *9*	Mat Milk 19.0 (.25) *2*	Direct CE 10.0 (.29) *9*	Mat CE 13.0 (.23) *10*	\$ Indexes: \$M 63.0 *7*	\$W 67.0 *8*	\$F 91.0 *8*	
	Docility 26.0 (.28) *9*	Carcass Wt 50.0 (.36) *8*	Marbling .04 (.33) *1*	Ribeye Area .52 (.33) *5*	Fat .033 (.30) *3*		\$G 21.0 *1*	\$B 112.0 *3*	\$C 208.0 *4*	

Owner: Trietsch Farms LLC

Tag No.: **75** ANGUS (PB) Polled Black  
 Tattoo: 15 Born: 03/12/20 (S) Pen 2  
 Name: TF 312 Mammoth Reg. No. 19748894  
 Sire: Grubbs Freney 135  
 Dam's Sire: TC Aberdeen 759

Verified to Sire and Dam



Birth Weight	87	Performance Index				Adj. REA	14.2			
Birth CE	UN	On Test Wt.	750	104.8		Adj. REA/cwt	1.17			
Dam Age	8	End Test Wt.	1230			Adj. Rib Fat	0.25			
205-d Adj. Wt.	602	ADG	3.84 (105)	Foot Angle	6	Adj. % IM Fat	2.93	(81)		
205-d PCT	119	WPDA	3.28 (105)	Claw Set	5	% Retail Product	68.4	(103)		
205-d NO	4	Frame Score	5.3	Adj. 365-Day SC	32	Carcass Merit	92.4			
Genomic EPDs & Acc:	Birth Wt 3.5 (.51) *1*	Wean Wt 62.0 (.42) *7*	Year Wt 108.0 (.33) *7*	Mat Milk 33.0 (.26) *10*	Direct CE 3.0 (.30) *3*	Mat CE 10.0 (.24) *7*	\$ Indexes: \$M 52.0 *4*	\$W 67.0 *8*	\$F 82.0 *6*	
	Docility 14.0 (.30) *4*	Carcass Wt 49.0 (.38) *7*	Marbling .64 (.34) *7*	Ribeye Area .79 (.34) *9*	Fat .014 (.31) *5*		\$G 54.0 *8*	\$B 136.0 *7*	\$C 228.0 *6*	



Owner: KB Angus

Tag No.: **59** ANGUS (PB) Polled Black  
 Tattoo: H57 Born: 03/21/20 (S) Pen 2  
 Name: KB-Ashland of F04 H57 Reg. No. 19733897  
 Sire: GAR Ashland  
 Dam's Sire: Quaker Hill Ramage 0A36



Verified to Sire and Dam

Birth Weight	72	Performance Index				Adj. REA	12.6			
Birth CE	UN	On Test Wt.	671	96.2		Adj. REA/cwt	0.97			
Dam Age	2	End Test Wt.	1110			Adj. Rib Fat	0.20			
205-d Adj. Wt.	739	ADG	3.51 (96)	Foot Angle	5	Adj. % IM Fat	3.65	(101)		
205-d PCT	97	WPDA	3.03 (97)	Claw Set	6	% Retail Product	66.3	(100)		
205-d NO	2	Frame Score	4.2	Adj. 365-Day SC	34	Carcass Merit	100.8			
Genomic EPDs & Acc:	Birth Wt 0.4 (.53) *8*	Wean Wt 84.0 (.46) *10*	Year Wt 146.0 (.39) *10*	Mat Milk 19.0 (.30) *2*	Direct CE 12.0 (.37) *10*	Mat CE 15.0 (.31) *10*	\$ Indexes:	\$M 55.0 *4*	\$W 81.0 *10*	\$F 98.0 *9*
	Docility 22.0 (.38) *8*	Carcass Wt 62.0 (.42) *10*	Marbling 1.15 (.38) *10*	Ribeye Area 1.16 (.38) *10*	Fat -0.22 (.34) *9*			\$G 85.0 *10*	\$B 183.0 *10*	\$C 292.0 *10*

Owner: Brock Farms Angus Cattle

Tag No.: **70** ANGUS (PB) Polled Black  
 Tattoo: 2055 Born: 03/26/20 (S) Pen 2  
 Name: BFAC Big League 2055 Reg. No. 19822403  
 Sire: Stevenson Big League 70749  
 Dam's Sire: EXAR Spartan 6225



Verified to Sire and Dam

Birth Weight	75	Performance Index				Adj. REA	13.4			
Birth CE	UN	On Test Wt.	744	108.0		Adj. REA/cwt	0.90			
Dam Age	8	End Test Wt.	1235			Adj. Rib Fat	0.27			
205-d Adj. Wt.	858	ADG	3.93 (107)	Foot Angle	5	Adj. % IM Fat	3.57	(99)		
205-d PCT	106	WPDA	3.42 (110)	Claw Set	5	% Retail Product	65.1	(98)		
205-d NO	9	Frame Score	5.7	Adj. 365-Day SC	36	Carcass Merit	98.8			
Genomic EPDs & Acc:	Birth Wt 1.7 (.52) *5*	Wean Wt 59.0 (.45) *6*	Year Wt 109.0 (.37) *7*	Mat Milk 30.0 (.28) *9*	Direct CE 2.0 (.34) *2*	Mat CE 7.0 (.26) *4*	\$ Indexes:	\$M 55.0 *4*	\$W 64.0 *8*	\$F 88.0 *7*
	Docility 20.0 (.32) *7*	Carcass Wt 44.0 (.39) *6*	Marbling .51 (.35) *5*	Ribeye Area .18 (.35) *1*	Fat -0.10 (.32) *8*			\$G 42.0 *5*	\$B 130.0 *6*	\$C 224.0 *5*

Owner: Willer Timber Ridge

Tag No.: **37** ANGUS (PB) Polled Black  
 Tattoo: 044 Born: 02/05/20 (S) Pen 7  
 Name: WTR 408 BowTie 044 Reg. No. 19767236  
 Sire: Sitz BowTie 11956  
 Dam's Sire: Sitz Icon 1054



Verified to Sire and Dam

Birth Weight	94	Performance Index				Adj. REA	12.0			
Birth CE	UN	On Test Wt.	904	107.7		Adj. REA/cwt	0.90			
Dam Age	6	End Test Wt.	1395			Adj. Rib Fat	0.40			
205-d Adj. Wt.	702	ADG	3.93 (107)	Foot Angle	5	Adj. % IM Fat	3.03	(84)		
205-d PCT	116	WPDA	3.39 (109)	Claw Set	5	% Retail Product	63.3	(96)		
205-d NO	11	Frame Score	5.4	Adj. 365-Day SC	41	Carcass Merit	89.9			
Genomic EPDs & Acc:	Birth Wt 3.7 (.51) *1*	Wean Wt 79.0 (.44) *10*	Year Wt 143.0 (.35) *10*	Mat Milk 21.0 (.26) *3*	Direct CE -3.0 (.32) *1*	Mat CE 10.0 (.23) *7*	\$ Indexes:	\$M 76.0 *10*	\$W 68.0 *8*	\$F 84.0 *7*
	Docility 30.0 (.29) *10*	Carcass Wt 50.0 (.37) *8*	Marbling .91 (.33) *9*	Ribeye Area .19 (.34) *1*	Fat .006 (.31) *6*			\$G 59.0 *9*	\$B 143.0 *8*	\$C 261.0 *9*

Owner: Willer Timber Ridge

Tag No.: **40** ANGUS (PB) Polled Black  
 Tattoo: 014 Born: 01/12/20 (S) Pen 7  
 Name: WTR 451 Spur Topper 014 Reg. No. 19769864  
 Sire: Connealy Spur  
 Dam's Sire: Sitz Tebow 11860



Verified to Sire and Dam

Birth Weight	92	Performance Index				Adj. REA	10.8			
Birth CE	UN	On Test Wt.	795	108.8		Adj. REA/cwt	0.83			
Dam Age	6	End Test Wt.	1328			Adj. Rib Fat	0.15			
205-d Adj. Wt.	622	ADG	4.26 (116)	Foot Angle	5	Adj. % IM Fat	3.18	(88)		
205-d PCT	102	WPDA	3.05 (98)	Claw Set	6	% Retail Product	64.6	(97)		
205-d NO	11	Frame Score	4.3	Adj. 365-Day SC	34	Carcass Merit	92.9			
Genomic EPDs & Acc:	Birth Wt 2.2 (.54) *3*	Wean Wt 65.0 (.47) *8*	Year Wt 117.0 (.39) *8*	Mat Milk 25.0 (.34) *6*	Direct CE 4.0 (.35) *4*	Mat CE 8.0 (.32) *5*	\$ Indexes:	\$M 79.0 *10*	\$W 63.0 *7*	\$F 85.0 *7*
	Docility 27.0 (.34) *10*	Carcass Wt 50.0 (.40) *8*	Marbling .52 (.37) *5*	Ribeye Area .54 (.37) *5*	Fat .024 (.34) *4*			\$G 44.0 *5*	\$B 130.0 *6*	\$C 248.0 *8*

Owner: Wynn's Angus Farm

Tag No.: **167** ANGUS (PB) Polled Black  
 Tattoo: 051 Born: 12/25/19 (S) Pen 8  
 Name: WAF Growth Fund 051 Reg. No. 19809044  
 Sire: Deer Valley Growth Fund  
 Dam's Sire: VDAR Black Cedar 8380



Verified to Sire and Dam

Birth Weight	74	Performance Index				Adj. REA	13.2			
Birth CE	UN	On Test Wt.	933	99.5		Adj. REA/cwt	1.05			
Dam Age	6	End Test Wt.	1393			Adj. Rib Fat	0.28			
205-d Adj. Wt.	671	ADG	3.68 (100)	Foot Angle	5	Adj. % IM Fat	3.09	(86)		
205-d PCT	107	WPDA	3.08 (98)	Claw Set	6	% Retail Product	66.6	(101)		
205-d NO	17	Frame Score	5.1	Adj. 365-Day SC	34	Carcass Merit	93.2			
Genomic EPDs & Acc:	Birth Wt 0.8 (.54) *7*	Wean Wt 76.0 (.47) *10*	Year Wt 135.0 (.39) *10*	Mat Milk 30.0 (.29) *9*	Direct CE 7.0 (.35) *6*	Mat CE 9.0 (.27) *6*	\$ Indexes:	\$M 66.0 *8*	\$W 83.0 *10*	\$F 90.0 *8*
	Docility 26.0 (.35) *9*	Carcass Wt 50.0 (.40) *8*	Marbling .56 (.36) *6*	Ribeye Area .49 (.36) *4*	Fat .055 (.34) *1*			\$G 43.0 *5*	\$B 133.0 *6*	\$C 239.0 *7*

Owner: Brown Family Farms

Tag No.: **78** ANGUS (PB) Polled Black  
 Tattoo: 0733 Born: 02/14/20 (S) Pen 6  
 Name: BF Raindance 0733 Reg. No. 19898436  
 Sire: SAV Raindance 6848  
 Dam's Sire: Barstow Cash



Verified to Sire and Dam

Birth Weight	72	Performance Index				Adj. REA	12.7			
Birth CE	UN	On Test Wt.	796	107.0		Adj. REA/cwt	0.93			
Dam Age	3	End Test Wt.	1298			Adj. Rib Fat	0.26			
205-d Adj. Wt.	725	ADG	4.02 (109)	Foot Angle	5	Adj. % IM Fat	3.08	(86)		
205-d PCT	101	WPDA	3.23 (103)	Claw Set	6	% Retail Product	65.3	(99)		
205-d NO	4	Frame Score	4.4	Adj. 365-Day SC	33	Carcass Merit	92.1			
Genomic EPDs & Acc:	Birth Wt 0.9 (.51) *6*	Wean Wt 55.0 (.44) *5*	Year Wt 100.0 (.37) *5*	Mat Milk 16.0 (.29) *1*	Direct CE 6.0 (.34) *5*	Mat CE 6.0 (.29) *3*	\$ Indexes:	\$M 63.0 *7*	\$W 49.0 *4*	\$F 67.0 *2*
	Docility 27.0 (.34) *10*	Carcass Wt 29.0 (.38) *2*	Marbling .30 (.35) *3*	Ribeye Area .77 (.35) *9*	Fat .031 (.32) *3*			\$G 37.0 *4*	\$B 104.0 *2*	\$C 198.0 *3*

Owner: Horstman Cattle Co.

Tag No.: **87** ANGUS (PB) Polled Black  
 Tattoo: 013H Born: 01/20/20 (S) Pen 7  
 Name: Horstman Unmistakable 013H Reg. No. 19775451  
 Sire: Mill Brae Identified 4031  
 Dam's Sire: EXAR Denver 2002B



Verified to Sire and Dam

Birth Weight	80	Performance Index				Adj. REA	13.2			
Birth CE	UN	On Test Wt.	931	98.2		Adj. REA/cwt	1.17			
Dam Age	6	End Test Wt.	1368			Adj. Rib Fat	0.22			
205-d Adj. Wt.	570	ADG	3.50 (95)	Foot Angle	5	Adj. % IM Fat	4.85	(135)		
205-d PCT	98	WPDA	3.20 (103)	Claw Set	7	% Retail Product	68.2	(103)		
205-d NO	2	Frame Score	4.7	Adj. 365-Day SC	32	Carcass Merit	118.9			
Genomic EPDs & Acc:	Birth Wt 1.2 (.54) *6*	Wean Wt 58.0 (.46) *6*	Year Wt 102.0 (.39) *6*	Mat Milk 15.0 (.33) *1*	Direct CE 6.0 (.35) *5*	Mat CE 12.0 (.31) *9*	\$ Indexes: \$M \$W \$F \$G \$B \$C *4* *4* *3* *9* *6* *6*			
Docility	Carcass Wt	Marbling	Ribeye Area	Fat						
3.0 (.36) *1*	30.0 (.41) *2*	.88 (.38) *9*	.69 (.37) *8*	.030 (.34) *3*						

Owner: Stenger Family Angus

Tag No.: **81** ANGUS (PB) Polled Black  
 Tattoo: 3506 Born: 04/11/20 (S) Pen 1  
 Name: SFA Right Answer 3506 Reg. No. 19763707  
 Sire: OA Right Answer 406  
 Dam's Sire: VDAR Really Windy 4097

Verified to Sire and Dam

Birth Weight	74	Performance Index				Adj. REA	12.5			
Birth CE	UN	On Test Wt.	768	97.7		Adj. REA/cwt	0.96			
Dam Age	3	End Test Wt.	1180			Adj. Rib Fat	0.39			
205-d Adj. Wt.	775	ADG	3.30 (90)	Foot Angle	4	Adj. % IM Fat	3.63	(101)		
205-d PCT	103	WPDA	3.42 (110)	Claw Set	5	% Retail Product	64.3	(97)		
205-d NO	3	Frame Score	4.4	Adj. 365-Day SC	34	Carcass Merit	99.0			
EPDs & Acc:	Birth Wt 0.3 (.28) *8*	Wean Wt 61.0 (.23) *7*	Year Wt 101.0 (.13) *6*	Mat Milk 24.0 (.09) *5*	Direct CE 10.0 (.16) *9*	Mat CE 10.0 (.08) *7*	\$ Indexes: \$M \$W \$F \$G \$B \$C *9* *7* *1* *1* *1* *1*			
Docility	Carcass Wt	Marbling	Ribeye Area	Fat						
3.0 (.19) *2*	30.0 (.19) *2*	.10 (.14) *1*	.12 (.18) *1*	.036 (.15) *2*						

Owner: Stewart Select Angus LLC

Tag No.: **21** ANGUS (PB) Polled Black  
 Tattoo: H74 Born: 12/24/19 (S) Pen 8  
 Name: SS Wall Street H74 Reg. No. 19755121  
 Sire: Deer Valley Wall Street  
 Dam's Sire: SS Warrior Z20

Verified to Sire and Dam

Birth Weight	80	Performance Index				Adj. REA	13.2			
Birth CE	UN	On Test Wt.	973	95.8		Adj. REA/cwt	1.10			
Dam Age	5	End Test Wt.	1403			Adj. Rib Fat	0.27			
205-d Adj. Wt.	648	ADG	3.44 (94)	Foot Angle	5	Adj. % IM Fat	3.81	(106)		
205-d PCT	101	WPDA	3.09 (99)	Claw Set	6	% Retail Product	67.1	(101)		
205-d NO	88	Frame Score	4.9	Adj. 365-Day SC	36	Carcass Merit	103.6			
Genomic EPDs & Acc:	Birth Wt -0.6 (.55) *9*	Wean Wt 67.0 (.47) *9*	Year Wt 130.0 (.42) *10*	Mat Milk 31.0 (.29) *9*	Direct CE 9.0 (.35) *8*	Mat CE 10.0 (.27) *7*	\$ Indexes: \$M \$W \$F \$G \$B \$C *6* *9* *10* *8* *10* *10*			
Docility	Carcass Wt	Marbling	Ribeye Area	Fat						
21.0 (.36) *7*	70.0 (.40) *10*	.76 (.36) *8*	.58 (.36) *6*	.053 (.34) *1*						





Owner: Underwood Angus Farms / Neil

Tag No.: **170** ANGUS (PB) Polled Black  
 Tattoo: 014 Born: 02/29/20 (S) Pen 3  
 Name: UAF Spur 014 Reg. No. 19976902  
 Sire: Vermilion Spur B024  
 Dam's Sire: SS Mandate X130



Verified to Sire and Dam

Birth Weight	73	Performance Index				Adj. REA	12.7			
Birth CE	UN	On Test Wt.	851	98.1		Adj. REA/cwt	0.98			
Dam Age	6	End Test Wt.	1278			Adj. Rib Fat	0.24			
205-d Adj. Wt.	751	ADG	3.42 (93)	Foot Angle	4	Adj. % IM Fat	3.49	(97)		
205-d PCT	107	WPDA	3.30 (106)	Claw Set	7	% Retail Product	66.0	(100)		
205-d NO	10	Frame Score	4.5	Adj. 365-Day SC	37	Carcass Merit	98.3			
Genomic EPDs & Acc:	Birth Wt 0.5 (.53) *7*	Wean Wt 55.0 (.45) *5*	Year Wt 103.0 (.36) *6*	Mat Milk 34.0 (.30) *10*	Direct CE 11.0 (.33) *9*	Mat CE 10.0 (.27) *7*	\$ Indexes: \$M 75.0 \$W 69.0 \$F 79.0 \$G 50.0 \$B 129.0 \$C 242.0	*9*	*9*	*5*
	Docility 19.0 (.31) *6*	Carcass Wt 37.0 (.38) *4*	Marbling .64 (.34) *7*	Ribeye Area .49 (.35) *4*	Fat .018 (.32) *5*					

Owner: Horstman Cattle Co.

Tag No.: **88** ANGUS (PB) Polled Black  
 Tattoo: 022H Born: 02/04/20 (S) Pen 7  
 Name: Horstman LAH Relative 022H Reg. No. 19771806  
 Sire: HA Relevant 6022  
 Dam's Sire: Coleman Charlo 0256



Verified to Sire and Dam

Birth Weight	80	Performance Index				Adj. REA	11.8			
Birth CE	UN	On Test Wt.	1033	102.5		Adj. REA/cwt	1.03			
Dam Age	3	End Test Wt.	1468			Adj. Rib Fat	0.41			
205-d Adj. Wt.	590	ADG	3.48 (95)	Foot Angle	6	Adj. % IM Fat	3.85	(107)		
205-d PCT	102	WPDA	3.56 (114)	Claw Set	5	% Retail Product	64.4	(97)		
205-d NO	2	Frame Score	5.6	Adj. 365-Day SC	38	Carcass Merit	102.1			
Genomic EPDs & Acc:	Birth Wt 2.7 (.51) *3*	Wean Wt 50.0 (.44) *4*	Year Wt 92.0 (.36) *4*	Mat Milk 20.0 (.27) *2*	Direct CE 5.0 (.31) *5*	Mat CE 5.0 (.26) *2*	\$ Indexes: \$M 43.0 \$W 42.0 \$F 49.0 \$G 23.0 \$B 72.0 \$C 136.0	*2*	*2*	*1*
	Docility 2.0 (.31) *1*	Carcass Wt 16.0 (.37) *1*	Marbling .27 (.33) *2*	Ribeye Area -.06 (.34) *1*	Fat .046 (.30) *2*					

Owner: Stewart Select Angus LLC

Tag No.: **15** ANGUS (PB) Polled Black  
 Tattoo: H38 Born: 12/13/19 (S) Pen 8  
 Name: SS Rocket H38 Reg. No. 19700491  
 Sire: SS Rocket C142  
 Dam's Sire: SS Niagara Z29



Verified to Sire and Dam

Birth Weight	70	Performance Index				Adj. REA	11.8			
Birth CE	UN	On Test Wt.	870	98.8		Adj. REA/cwt	0.93			
Dam Age	2	End Test Wt.	1343			Adj. Rib Fat	0.29			
205-d Adj. Wt.	664	ADG	3.78 (103)	Foot Angle	7	Adj. % IM Fat	4.55	(126)		
205-d PCT	103	WPDA	2.89 (93)	Claw Set	7	% Retail Product	64.7	(98)		
205-d NO	88	Frame Score	4.9	Adj. 365-Day SC	34	Carcass Merit	112.0			
Genomic EPDs & Acc:	Birth Wt -1.5 (.52) *10*	Wean Wt 53.0 (.45) *4*	Year Wt 106.0 (.40) *7*	Mat Milk 36.0 (.27) *10*	Direct CE 12.0 (.35) *10*	Mat CE 9.0 (.26) *6*	\$ Indexes: \$M 69.0 \$W 70.0 \$F 79.0 \$G 47.0 \$B 126.0 \$C 232.0	*8*	*9*	*5*
	Docility 14.0 (.35) *4*	Carcass Wt 35.0 (.40) *4*	Marbling .57 (.36) *6*	Ribeye Area .59 (.36) *6*	Fat .026 (.33) *4*					

Owner: Melvin Riggs & Family

Tag No.: **12** ANGUS (PB) Polled Black  
 Tattoo: 10H Born: 01/03/20 (S) Pen 6  
 Name: Absolutes Magnitude H10 Reg. No. 19816309  
 Sire: Mead Magnitude  
 Dam's Sire: KCF Bennett Absolute *Verified to Sire and Dam*



Birth Weight	75	<b>Performance Index</b>				Adj. REA	12.3			
Birth CE	UN	On Test Wt.	919	<b>96.6</b>		Adj. REA/cwt	0.93			
Dam Age	5	End Test Wt.	1358			Adj. Rib Fat	0.23			
205-d Adj. Wt.	754	ADG	3.51 (96)	Foot Angle	5	Adj. % IM Fat	2.97	(83)		
205-d PCT	98	WPDA	3.06 (98)	Claw Set	6	% Retail Product	65.5	(99)		
205-d NO	5	Frame Score	4.9	Adj. 365-Day SC	35	Carcass Merit	90.7			
Genomic	Birth Wt	Wean Wt	Year Wt	Mat Milk	Direct CE	Mat CE	\$M	\$W	\$F	
EPDs & Acc:	-0.1 (.53) *8*	71.0 (.45) *9*	133.0 (.41) *10*	36.0 (.28) *10*	15.0 (.35) *10*	11.0 (.28) *8*	\$ Indexes: \$6*	\$59.0 *10*	\$84.0 *10*	\$112.0 *10*
Docility	Carcass Wt	Marbling	Ribeye Area	Fat			\$G	\$B	\$C	
23.0 (.35) *8*	65.0 (.40) *10*	.40 (.36) *4*	.83 (.36) *9*	-.005 (.33) *8*			\$45.0 *6*	\$157.0 *9*	\$263.0 *9*	

Owner: Berry Farms

Tag No.: **146** ANGUS (PB) Polled Black  
 Tattoo: 007 Born: 03/01/20 (S) Pen 1  
 Name: BF Growth Fund 007 Reg. No. 19923809  
 Sire: Deer Valley Growth Fund  
 Dam's Sire: Peterson Windy 3204 *Verified to Sire and Dam*

Birth Weight	78	<b>Performance Index</b>				Adj. REA	13.8			
Birth CE	UN	On Test Wt.	752	<b>100.0</b>		Adj. REA/cwt	1.18			
Dam Age	5	End Test Wt.	1210			Adj. Rib Fat	0.21			
205-d Adj. Wt.	583	ADG	3.66 (100)	Foot Angle	5	Adj. % IM Fat	2.49	(69)		
205-d PCT	90	WPDA	3.13 (100)	Claw Set	5	% Retail Product	68.7	(104)		
205-d NO	7	Frame Score	4.1	Adj. 365-Day SC	33	Carcass Merit	86.5			
EPDs & Acc:	1.7 (.33) *5*	61.0 (.28) *7*	119.0 (.20) *9*	23.0 (.11) *4*	6.0 (.22) *5*	12.0 (.10) *9*	\$ Indexes: \$4*	\$52.0 *4*	\$51.0 *4*	\$100.0 *9*
Docility	Carcass Wt	Marbling	Ribeye Area	Fat			\$G	\$B	\$C	
45.0 (.23) *6*	45.0 (.23) *6*	.37 (.19) *3*	.67 (.22) *7*	.008 (.19) *6*			\$40.0 *4*	\$141.0 *7*	\$235.0 *7*	

Owner: Road's End Farm

Tag No.: **184** ANGUS (PB) Polled Black  
 Tattoo: 2026 Born: 02/25/20 (S) Pen 4  
 Name: REA Emerald 2026 Reg. No. 19691572  
 Sire: Connealy Emerald  
 Dam's Sire: WayView Capitalist 9175-A89 *Verified to Sire and Dam*



Birth Weight	69	<b>Performance Index</b>				Adj. REA	13.4			
Birth CE	UN	On Test Wt.	724	<b>95.5</b>		Adj. REA/cwt	1.10			
Dam Age	4	End Test Wt.	1163			Adj. Rib Fat	0.29			
205-d Adj. Wt.	653	ADG	3.51 (96)	Foot Angle	5	Adj. % IM Fat	3.45	(96)		
205-d PCT	97	WPDA	2.97 (95)	Claw Set	5	% Retail Product	67.1	(101)		
205-d NO	2	Frame Score	4.4	Adj. 365-Day SC	35	Carcass Merit	98.6			
Genomic	Birth Wt	Wean Wt	Year Wt	Mat Milk	Direct CE	Mat CE	\$M	\$W	\$F	
EPDs & Acc:	-2.1 (.53) *10*	58.0 (.45) *6*	110.0 (.38) *7*	28.0 (.28) *8*	12.0 (.34) *10*	7.0 (.25) *4*	\$ Indexes: \$10*	\$79.0 *8*	\$68.0 *8*	\$68.0 *3*
Docility	Carcass Wt	Marbling	Ribeye Area	Fat			\$G	\$B	\$C	
28.0 (.34) *10*	29.0 (.39) *2*	.78 (.35) *8*	.63 (.35) *7*	.018 (.32) *5*			\$58.0 *8*	\$126.0 *5*	\$242.0 *7*	

Owner: Stewart Select Angus LLC

Tag No.: **20** ANGUS (PB) Polled Black  
 Tattoo: H99 Born: 01/01/20 (S) Pen 8  
 Name: SS Warrior H99 Reg. No. 19700507  
 Sire: SS Warrior Z20  
 Dam's Sire: SS Rocket C142



Verified to Sire and Dam

Birth Weight	76	Performance Index				Adj. REA	11.9			
Birth CE	UN	On Test Wt.	943	99.1		Adj. REA/cwt	0.99			
Dam Age	3	End Test Wt.	1395			Adj. Rib Fat	0.15			
205-d Adj. Wt.	629	ADG	3.62 (98)	Foot Angle	5	Adj. % IM Fat	3.61	(100)		
205-d PCT	98	WPDA	3.13 (100)	Claw Set	5	% Retail Product	66.7	(101)		
205-d NO	88	Frame Score	4.8	Adj. 365-Day SC	35	Carcass Merit	100.5			
Genomic EPDs & Acc:	Birth Wt -0.8 (.56) *9*	Wean Wt 63.0 (.49) *8*	Year Wt 127.0 (.43) *9*	Mat Milk 33.0 (.32) *10*	Direct CE 7.0 (.36) *6*	Mat CE 7.0 (.31) *4*	\$ Indexes: \$M \$W \$F \$G \$B \$C	51.0 71.0 118.0 42.0 160.0 259.0	*3* *9* *10* *5* *9* *9*	
	Dolcility 20.0 (.38) *7*	Carcass Wt 66.0 (.43) *10*	Marbling .31 (.39) *3*	Ribeye Area .77 (.38) *9*	Fat -.025 (.36) *10*					

Owner: Willer Timber Ridge

Tag No.: **39** ANGUS (PB) Polled Black  
 Tattoo: 023 Born: 01/14/20 (S) Pen 7  
 Name: WTR 712 BowTie 023 Reg. No. 19767228  
 Sire: Sitz BowTie 11956  
 Dam's Sire: Basin Payweight 1682



Verified to Sire and Dam

Birth Weight	84	Performance Index				Adj. REA	11.5			
Birth CE	UN	On Test Wt.	897	100.8		Adj. REA/cwt	0.90			
Dam Age	3	End Test Wt.	1360			Adj. Rib Fat	0.28			
205-d Adj. Wt.	683	ADG	3.70 (101)	Foot Angle	5	Adj. % IM Fat	3.76	(104)		
205-d PCT	109	WPDA	3.14 (101)	Claw Set	6	% Retail Product	64.4	(97)		
205-d NO	18	Frame Score	5.2	Adj. 365-Day SC	35	Carcass Merit	100.8			
Genomic EPDs & Acc:	Birth Wt 0.9 (.53) *6*	Wean Wt 75.0 (.46) *10*	Year Wt 123.0 (.37) *9*	Mat Milk 26.0 (.28) *7*	Direct CE 2.0 (.33) *2*	Mat CE 12.0 (.25) *9*	\$ Indexes: \$M \$W \$F \$G \$B \$C	64.0 82.0 100.0 58.0 158.0 269.0	*7* *10* *9* *8* *9* *9*	
	Dolcility 22.0 (.32) *8*	Carcass Wt 58.0 (.39) *9*	Marbling .85 (.34) *9*	Ribeye Area .47 (.34) *4*	Fat .025 (.30) *4*					

Owner: Brock Farms Angus Cattle

Tag No.: **69** ANGUS (PB) Polled Black  
 Tattoo: 2051 Born: 03/02/20 (S) Pen 3  
 Name: BFAC Denver 2051 Reg. No. 19821602  
 Sire: EXAR Denver 2002B  
 Dam's Sire: PVF Insight 0129



Verified to Sire and Dam

Birth Weight	78	Performance Index				Adj. REA	10.1			
Birth CE	UN	On Test Wt.	693	97.2		Adj. REA/cwt	0.76			
Dam Age	4	End Test Wt.	1145			Adj. Rib Fat	0.18			
205-d Adj. Wt.	755	ADG	3.62 (98)	Foot Angle	5	Adj. % IM Fat	3.69	(103)		
205-d PCT	93	WPDA	2.97 (95)	Claw Set	6	% Retail Product	63.2	(95)		
205-d NO	9	Frame Score	4.9	Adj. 365-Day SC	35	Carcass Merit	99.0			
Genomic EPDs & Acc:	Birth Wt 2.9 (.53) *2*	Wean Wt 71.0 (.45) *9*	Year Wt 123.0 (.38) *9*	Mat Milk 25.0 (.33) *6*	Direct CE 9.0 (.35) *8*	Mat CE 9.0 (.31) *6*	\$ Indexes: \$M \$W \$F \$G \$B \$C	57.0 70.0 106.0 59.0 166.0 272.0	*5* *9* *10* *9* *10* *10*	
	Dolcility 10.0 (.36) *3*	Carcass Wt 55.0 (.42) *9*	Marbling .72 (.39) *8*	Ribeye Area .82 (.38) *9*	Fat -.003 (.36) *8*					

Owner: TFF Farms

Tag No.: **6** HERF (PB) Polled Red-WF  
 Tattoo: 184H Born: 01/20/20 (S) Pen 8  
 Name: TFF HB 115Z Trooper 184H Reg. No. P44167741  
 Sire: TFF Redman 165F DLF,HYF,IEF,MSUDF,MDF  
 Dam's Sire: Golden Oak Outcross 18U *Verified to Sire and Dam*



Birth Weight	82	Performance Index				Adj. REA	12.3
Birth CE	UN	On Test Wt.	855	100.2		Adj. REA/cwt	1.03
Dam Age	8	End Test Wt.	1240			Adj. Rib Fat	0.23
205-d Adj. Wt.	703	ADG	3.08 (101)	Foot Angle	7	Adj. % IM Fat	2.08 (68)
205-d PCT	100	WPDA	2.90 (99)	Claw Set	5	% Retail Product	66.5 (101)
205-d NO	5	Frame Score	5.1	Adj. 365-Day SC	32	Carcass Merit	84.3

Genomic EPDs & Acc:	Birth Wt 4.4 (.41) *2*	Wean Wt 50.0 (.36) *4*	Year Wt 90.0 (.36) *7*	Mat Milk 26.0 (.24) *6*	Direct CE 0.0 (.37) *3*	Mat CE 4.7 (.20) *9*	\$ Indexes:	BMI\$ 433.0 *10*	BII\$ 497.0 *9*	CHB\$ 125.0 *9*
	Carcass Wt 71.0 (.10) *8*	Marbling .06 (.10) *5*	Ribeye Area .66 (.10) *10*	Fat -.046 (.10) *10*						

Owner: Harmon Charolais

Tag No.: **11** CHARL (PB) Polled White  
 Tattoo: R003 Born: 03/07/20 (S) Pen 5  
 Name: HC Mr Torrent 003 Reg. No. M940367  
 Sire: FTJ Cascade 1508  
 Dam's Sire: Baldrige Kojack 29K *Verified to Sire and Dam*

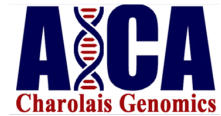

Birth Weight	89	Performance Index				Adj. REA	13.4
Birth CE	UN	On Test Wt.	695	100.8		Adj. REA/cwt	1.09
Dam Age	12	End Test Wt.	1153			Adj. Rib Fat	0.14
205-d Adj. Wt.	643	ADG	3.66 (103)	Foot Angle	5	Adj. % IM Fat	3.34 (96)
205-d PCT	95	WPDA	3.03 (98)	Claw Set	5	% Retail Product	68.4 (103)
205-d NO	4	Frame Score	6.2	Adj. 365-Day SC	32	Carcass Merit	99.3

Genomic EPDs & Acc:	Birth Wt -1.0 (I) *8*	Wean Wt 30.0 (I) *5*	Year Wt 61.0 (.23) *6*	Mat Milk 12.0 (.19) *7*	Direct CE 5.9 (.26) *6*	Mat CE 9.6 (.16) *9*	\$ Indexes:	TSI 208.46 *6*
	Carcass Wt 17.0 (.15) *4*	Marbling .09 (.12) *5*	Ribeye Area .56 (.15) *2*	Fat .007 (.12) *6*				

Owner: Cooper Angus

Tag No.: **102** ANGUS (PB) Polled Black  
 Tattoo: 008 Born: 02/02/20 (S) Pen 6  
 Name: CA Raindance 173-008 Reg. No. 19816557  
 Sire: SAV Raindance 6848  
 Dam's Sire: VDAR Really Windy 5099 *Verified to Sire and Dam*



Birth Weight	80	Performance Index				Adj. REA	13.9
Birth CE	UN	On Test Wt.	919	97.0		Adj. REA/cwt	1.11
Dam Age	9	End Test Wt.	1343			Adj. Rib Fat	0.27
205-d Adj. Wt.	708	ADG	3.39 (92)	Foot Angle	5	Adj. % IM Fat	1.95 (54)
205-d PCT	126	WPDA	3.24 (104)	Claw Set	7	% Retail Product	67.6 (102)
205-d NO	6	Frame Score	4.6	Adj. 365-Day SC	35	Carcass Merit	78.1

Genomic EPDs & Acc:	Birth Wt 2.3 (.54) *3*	Wean Wt 66.0 (.47) *8*	Year Wt 119.0 (.38) *9*	Mat Milk 25.0 (.31) *6*	Direct CE 6.0 (.35) *5*	Mat CE 8.0 (.29) *5*	\$ Indexes:	\$M 60.0 *6*	\$W 66.0 *8*	\$F 80.0 *6*
	Docility 10.0 (.35) *3*	Carcass Wt 46.0 (.40) *7*	Marbling -.07 (.36) *1*	Ribeye Area .91 (.36) *10*	Fat .007 (.34) *6*			\$G 23.0 *1*	\$B 103.0 *2*	\$C 194.0 *2*



Owner: Brumfield Angus Farms

Tag No.: **52** ANGUS (PB) Polled Black  
 Tattoo: 3020 Born: 02/17/20 (S) Pen 3  
 Name: BRMF Payweight 3020 Reg. No. 19683892  
 Sire: Crouch Payweight 8114  
 Dam's Sire: SAV Resource 1441



Verified to Sire and Dam

Birth Weight	75	Performance Index				Adj. REA	11.0			
Birth CE	UN	On Test Wt.	720	96.1		Adj. REA/cwt	0.92			
Dam Age	2	End Test Wt.	1168			Adj. Rib Fat	0.22			
205-d Adj. Wt.	624	ADG	3.58 (98)	Foot Angle	5	Adj. % IM Fat	3.41	(95)		
205-d PCT	95	WPDA	2.93 (94)	Claw Set	6	% Retail Product	65.0	(98)		
205-d NO	11	Frame Score	4.0	Adj. 365-Day SC	36	Carcass Merit	96.4			
Genomic	Birth Wt	Wean Wt	Year Wt	Mat Milk	Direct CE	Mat CE	\$M	\$W	\$F	
EPDs &	1.3 (.47)	74.0 (.40)	127.0 (.30)	22.0 (.24)	8.0 (.28)	7.0 (.22)	\$ Indexes:	56.0	73.0	77.0
Acc:	*6*	*10*	*9*	*3*	*7*	*4*		*5*	*9*	*5*
Docility	Carcass Wt	Marbling	Ribeye Area	Fat			\$G	\$B	\$C	
28.0 (.27)	43.0 (.35)	.15 (.32)	.63 (.32)	.032 (.29)			28.0	105.0	192.0	
*10*	*6*	*1*	*7*	*3*			*2*	*2*	*2*	

Owner: Underwood Angus Farms

Tag No.: **154** ANGUS (PB) Polled Black  
 Tattoo: 010 Born: 02/26/20 (S) Pen 2  
 Name: Underwood Sure Fire 010 Reg. No. 19953594  
 Sire: GAR Sure Fire  
 Dam's Sire: Deer Valley All In



Verified to Sire and Dam

Birth Weight	58	Performance Index				Adj. REA	11.5			
Birth CE	UN	On Test Wt.	690	95.9		Adj. REA/cwt	0.99			
Dam Age	4	End Test Wt.	1138			Adj. Rib Fat	0.28			
205-d Adj. Wt.	586	ADG	3.58 (98)	Foot Angle	5	Adj. % IM Fat	3.98	(111)		
205-d PCT	89	WPDA	2.92 (93)	Claw Set	5	% Retail Product	65.3	(99)		
205-d NO	11	Frame Score	4.3	Adj. 365-Day SC	35	Carcass Merit	104.6			
Genomic	Birth Wt	Wean Wt	Year Wt	Mat Milk	Direct CE	Mat CE	\$M	\$W	\$F	
EPDs &	-0.5 (.54)	48.0 (.46)	88.0 (.38)	25.0 (.33)	13.0 (.35)	14.0 (.31)	\$ Indexes:	74.0	56.0	65.0
Acc:	*9*	*3*	*3*	*6*	*10*	*10*		*9*	*6*	*2*
Docility	Carcass Wt	Marbling	Ribeye Area	Fat			\$G	\$B	\$C	
22.0 (.35)	22.0 (.43)	1.16 (.39)	.22 (.39)	.035 (.36)			69.0	134.0	248.0	
*8*	*1*	*10*	*1*	*2*			*10*	*6*	*8*	

Owner: Harmon Charolais

Tag No.: **10** CHARL (PB) Polled White  
 Tattoo: R001 Born: 03/04/20 (S) Pen 5  
 Name: HC Mr Torrent 001 Reg. No. M940366  
 Sire: FTJ Cascade 1508  
 Dam's Sire: WR Good Stuff T641



Verified to Sire and Dam

Birth Weight	88	Performance Index				Adj. REA	13.4			
Birth CE	UN	On Test Wt.	785	101.3		Adj. REA/cwt	1.03			
Dam Age	6	End Test Wt.	1230			Adj. Rib Fat	0.15			
205-d Adj. Wt.	729	ADG	3.56 (100)	Foot Angle	5	Adj. % IM Fat	2.32	(67)		
205-d PCT	108	WPDA	3.21 (104)	Claw Set	6	% Retail Product	67.8	(102)		
205-d NO	4	Frame Score	5.6	Adj. 365-Day SC	34	Carcass Merit	84.2			
Genomic	Birth Wt	Wean Wt	Year Wt	Mat Milk	Direct CE	Mat CE	\$M	\$W	\$F	
EPDs &	-0.9 (I)	40.0 (I)	92.0 (.20)	13.0 (.17)	2.3 (.24)	5.8 (.13)	\$ Indexes:	241.56		
Acc:	*8*	*9*	*10*	*8*	*3*	*6*		*10*		
Carcass Wt	Marbling	Ribeye Area	Fat				TSI			
29.0 (.13)	.07 (.11)	.82 (.13)	.010 (.11)				241.56			
*9*	*4*	*9*	*5*				*10*			

Owner: Lake Scholer Farms

Tag No.: **90** ANGUS (PB) Polled Black  
 Tattoo: 10 Born: 01/13/20 (S) Pen 5  
 Name: Lake Scholer Edward 10 Reg. No. 19757404  
 Sire: SAV President 6847 OHF  
 Dam's Sire: Connealy Game Changer *Verified to Sire and Dam*



Birth Weight	109	<b>Performance Index</b>				Adj. REA	12.4			
Birth CE	UN	On Test Wt.	925	<b>97.8</b>		Adj. REA/cwt	0.96			
Dam Age	7	End Test Wt.	1365			Adj. Rib Fat	0.19			
205-d Adj. Wt.	734	ADG	3.52 (96)	Foot Angle	5	Adj. % IM Fat	3.29	(91)		
205-d PCT	100	WPDA	3.15 (101)	Claw Set	5	% Retail Product	66.2	(100)		
205-d NO	NC	Frame Score	3.9	Adj. 365-Day SC	31	Carcass Merit	95.7			
Genomic EPDs & Acc:	Birth Wt 3.5 (.50) *1*	Wean Wt 67.0 (.41) *9*	Year Wt 112.0 (.37) *8*	Mat Milk 30.0 (.31) *9*	Direct CE 5.0 (.32) *5*	Mat CE 6.0 (.29) *3*	\$ Indexes:	\$M 58.0 *5*	\$W 72.0 *9*	\$F 70.0 *3*
	Docility 7.0 (.34) *2*	Carcass Wt 41.0 (.37) *5*	Marbling .02 (.34) *1*	Ribeye Area .52 (.34) *5*	Fat .020 (.30) *4*			\$G 21.0 *1*	\$B 91.0 *1*	\$C 176.0 *1*

Owner: Brumfield Angus Farms

Tag No.: **48** ANGUS (PB) Polled Black  
 Tattoo: 4120 Born: 02/26/20 (S) Pen 4  
 Name: BRMF Payweight 4120 Reg. No. 19683890  
 Sire: Crouch Payweight 8114  
 Dam's Sire: HA Cowboy Up 5405 *Verified to Sire and Dam*



Birth Weight	66	<b>Performance Index</b>				Adj. REA	13.7			
Birth CE	UN	On Test Wt.	902	<b>97.2</b>		Adj. REA/cwt	1.09			
Dam Age	2	End Test Wt.	1315			Adj. Rib Fat	0.22			
205-d Adj. Wt.	729	ADG	3.30 (90)	Foot Angle	5	Adj. % IM Fat	3.18	(88)		
205-d PCT	111	WPDA	3.37 (108)	Claw Set	7	% Retail Product	67.8	(102)		
205-d NO	11	Frame Score	4.0	Adj. 365-Day SC	38	Carcass Merit	95.4			
Genomic EPDs & Acc:	Birth Wt 3.5 (.50) *1*	Wean Wt 83.0 (.42) *10*	Year Wt 142.0 (.32) *10*	Mat Milk 30.0 (.26) *9*	Direct CE 3.0 (.30) *3*	Mat CE 0.0 (.24) *1*	\$ Indexes:	\$M 67.0 *8*	\$W 83.0 *10*	\$F 95.0 *9*
	Docility 19.0 (.30) *6*	Carcass Wt 59.0 (.37) *9*	Marbling -.36 (.34) *1*	Ribeye Area .69 (.34) *8*	Fat -.030 (.31) *10*			\$G 10.0 *1*	\$B 105.0 *2*	\$C 203.0 *3*

Owner: Neal Brothers Simmentals

Tag No.: **97** SIM-AN (63% Simmental, 37% Angus) Polled Black-WF  
 Tattoo: 94H Born: 04/05/20 (ET) Pen 1  
 Name: NB Rapid Line 94H Reg. No. 3809311  
 Sire: W/C Rapid Fire 2101C  
 Dam's Sire: MCM Top Grade 018X *Verified to Sire and Dam*



Birth Weight	70	<b>Performance Index</b>				Adj. REA	15.3			
Birth CE	UN	On Test Wt.	695	<b>99.5</b>		Adj. REA/cwt	1.26			
Dam Age	7	End Test Wt.	1138			Adj. Rib Fat	0.25			
205-d Adj. Wt.	645	ADG	3.54 (99)	Foot Angle	5	Adj. % IM Fat	3.99	(118)		
205-d PCT	100	WPDA	3.24 (100)	Claw Set	6	% Retail Product	69.8	(103)		
205-d NO	NC	Frame Score	4.7	Adj. 365-Day SC	39	Carcass Merit	110.2			
Genomic EPDs & Acc:	Birth Wt 1.1 (.44) *4*	Wean Wt 74.0 (.43) *5*	Year Wt 119.9 (.42) *7*	Mat Milk 27.5 (.16) *9*	Direct CE 11.6 (.39) *5*	Mat CE 5.9 (.21) *4*	\$ Indexes:	API 131.3 *6*	TI 75.5 *5*	
	Docility 11.6 (.38) *5*	Carcass Wt 41.8 (.46) *8*	Marbling .26 (.41) *5*	Ribeye Area .88 (.43) *9*	Fat -.037 (.38) *4*	Yield Grade -.24 (.36) *6*				

Owner: Greives Herefords

Tag No.: **118** HERF (PB) Polled Red-WF  
 Tattoo: 019H Born: 03/18/20 (S) Pen 1  
 Name: GG AA F294 Tested 019H Reg. No. P44135070  
 Sire: EFBEEF A250 Tested F294 DLH,HYF,IEF,MSUDF,MDF  
 Dam's Sire: KCF Bennett Encore Z311 ET Verified to Sire and Dam



Birth Weight	84	Performance Index				Adj. REA	10.8				
Birth CE	EP	On Test Wt.	650	98.5		Adj. REA/cwt	0.94				
Dam Age	3	End Test Wt.	1033			Adj. Rib Fat	0.25				
205-d Adj. Wt.	661	ADG	3.06 (100)	Foot Angle	5	Adj. % IM Fat	3.70	(120)			
205-d PCT	94	WPDA	2.80 (96)	Claw Set	5	% Retail Product	64.8	(98)			
205-d NO	12	Frame Score	4.9	Adj. 365-Day SC	31	Carcass Merit	109.3				
Genomic EPDs & Acc:	Birth Wt 3.2 (.46) *5*	Wean Wt 61.0 (.40) *9*	Year Wt 93.0 (.41) *8*	Mat Milk 16.0 (.23) *1*	Direct CE -1.9 (.38) *2*	Mat CE 0.1 (.21) *3*	\$ Indexes:	BMI\$ 381.0 *8*	BII\$ 473.0 *8*	CHB\$ 105.0 *4*	
	Carcass Wt 60.0 (.23) *3*	Marbling .26 (.22) *10*	Ribeye Area .13 (.20) *1*	Fat .063 (.24) *1*							

Owner: Springbrook Farms

Tag No.: **79** SIM-AN (75% Simmental, 25% Angus) Polled Black  
 Tattoo: H079 Born: 03/08/20 (S) Pen 5  
 Name: TCJ Rapid Harvey H079 Reg. No. 3711881  
 Sire: W/C Rapid Fire 2101C  
 Dam's Sire: STF Smokin Hot 451Y Verified to Sire and Dam



Birth Weight	77	Performance Index				Adj. REA	15.0			
Birth CE	UN	On Test Wt.	735	107.4		Adj. REA/cwt	1.05			
Dam Age	4	End Test Wt.	1235			Adj. Rib Fat	0.19			
205-d Adj. Wt.	782	ADG	4.00 (112)	Foot Angle	4	Adj. % IM Fat	2.35	(69)		
205-d PCT	97	WPDA	3.26 (100)	Claw Set	5	% Retail Product	68.4	(100)		
205-d NO	3	Frame Score	5.0	Adj. 365-Day SC	36	Carcass Merit	84.9			
Genomic EPDs & Acc:	Birth Wt 2.3 (.49) *2*	Wean Wt 71.5 (.45) *4*	Year Wt 109.9 (.44) *4*	Mat Milk 20.4 (.16) *4*	Direct CE 10.1 (.43) *3*	Mat CE 3.5 (.23) *1*	\$ Indexes:	API 108.3 *2*	TI 67.9 *2*	
	Docility 11.3 (.36) *5*	Carcass Wt 49.8 (.46) *10*	Marbling .10 (.41) *2*	Ribeye Area 1.12 (.45) *10*	Fat -.089 (.38) *10*	Yield Grade -.41 (.37) *10*				

Owner: Stewart Select Angus LLC

Tag No.: **25** ANGUS (PB) Polled Black  
 Tattoo: H216 Born: 03/03/20 (S) Pen 4  
 Name: SS Sterling H216 Reg. No. 19919324  
 Sire: HA Sterling 6170  
 Dam's Sire: MAF Tanker 23 Verified to Sire and Dam



Birth Weight	86	Performance Index				Adj. REA	13.8			
Birth CE	UN	On Test Wt.	700	97.2		Adj. REA/cwt	1.16			
Dam Age	3	End Test Wt.	1150			Adj. Rib Fat	0.18			
205-d Adj. Wt.	609	ADG	3.60 (98)	Foot Angle	5	Adj. % IM Fat	3.31	(92)		
205-d PCT	98	WPDA	2.99 (96)	Claw Set	6	% Retail Product	68.9	(104)		
205-d NO	5	Frame Score	4.9	Adj. 365-Day SC	36	Carcass Merit	98.0			
Genomic EPDs & Acc:	Birth Wt 2.1 (.53) *4*	Wean Wt 69.0 (.46) *9*	Year Wt 128.0 (.38) *10*	Mat Milk 36.0 (.29) *10*	Direct CE 4.0 (.33) *4*	Mat CE 9.0 (.28) *6*	\$ Indexes:	\$M 58.0 *5*	\$W 78.0 *10*	\$F 86.0 *7*
	Docility 15.0 (.35) *5*	Carcass Wt 49.0 (.39) *7*	Marbling .33 (.35) *3*	Ribeye Area .91 (.34) *10*	Fat -.012 (.31) *9*			\$G 43.0 *5*	\$B 129.0 *6*	\$C 225.0 *5*

Owner: Underwood Angus Farms

Tag No.: **153** ANGUS (PB) Polled Black  
 Tattoo: 020 Born: 03/10/20 (S) Pen 3  
 Name: Underwood Acclaim 020 Reg. No. 19953597  
 Sire: Jindra Acclaim  
 Dam's Sire: Kiata New Design 6315



Verified to Sire and Dam

Birth Weight	72	Performance Index				Adj. REA	11.2			
Birth CE	UN	On Test Wt.	708	105.1		Adj. REA/cwt	0.88			
Dam Age	11	End Test Wt.	1200			Adj. Rib Fat	0.23			
205-d Adj. Wt.	646	ADG	3.94 (107)	Foot Angle	5	Adj. % IM Fat	3.40	(94)		
205-d PCT	98	WPDA	3.18 (102)	Claw Set	6	% Retail Product	64.5	(97)		
205-d NO	11	Frame Score	5.0	Adj. 365-Day SC	37	Carcass Merit	95.9			
Genomic EPDs & Acc:	Birth Wt 1.4 (.54) *5*	Wean Wt 38.0 (.47) *1*	Year Wt 78.0 (.37) *2*	Mat Milk 27.0 (.34) *7*	Direct CE 6.0 (.34) *5*	Mat CE 10.0 (.30) *7*	\$ Indexes:	\$M 32.0 *1*	\$W 36.0 *1*	\$F 82.0 *6*
	Docility 10.0 (.34) *3*	Carcass Wt 34.0 (.41) *3*	Marbling .40 (.37) *4*	Ribeye Area .40 (.37) *3*	Fat -.020 (.34) *9*			\$G 40.0 *4*	\$B 122.0 *4*	\$C 190.0 *2*

Owner: Metzger Farm and Fence

Tag No.: **84** SIMTAL (PB) Polled Black-WF  
 Tattoo: 021H Born: 02/29/20 (S) Pen 5  
 Name: AJM Henery 021H Reg. No. 3773903  
 Sire: AJM Frankie 875F  
 Dam's Sire: WAGR Catalyst 225C

Verified to Sire and Dam

Birth Weight	76	Performance Index				Adj. REA	13.1			
Birth CE	UN	On Test Wt.	752	97.4		Adj. REA/cwt	1.00			
Dam Age	2	End Test Wt.	1183			Adj. Rib Fat	0.22			
205-d Adj. Wt.	759	ADG	3.45 (98)	Foot Angle	5	Adj. % IM Fat	3.21	(115)		
205-d PCT	100	WPDA	3.06 (97)	Claw Set	5	% Retail Product	66.6	(98)		
205-d NO	NC	Frame Score	4.8	Adj. 365-Day SC	34	Carcass Merit	106.4			
EPDs & Acc:	Birth Wt 3.4 (.15) *2*	Wean Wt 80.0 (.15) *7*	Year Wt 120.1 (.15) *7*	Mat Milk 25.9 (.08) *8*	Direct CE 8.4 (.13) *3*	Mat CE 4.1 (.09) *3*	\$ Indexes:	API 121.1 *4*	TI 77.8 *6*	
	Docility 10.4 (.06) *5*	Carcass Wt 26.4 (.10) *4*	Marbling .16 (.08) *7*	Ribeye Area .86 (.10) *5*	Fat -.094 (.07) *7*	Yield Grade -.44 (.08) *7*				

Owner: Road's End Farm

Tag No.: **183** ANGUS (PB) Polled Black  
 Tattoo: 2040 Born: 03/04/20 (S) Pen 4  
 Name: REA Raindance 2040 Reg. No. 19691569  
 Sire: SAV Raindance 6848  
 Dam's Sire: Boyd Copyright 2048



Verified to Sire and Dam

Birth Weight	64	Performance Index				Adj. REA	13.5			
Birth CE	UN	On Test Wt.	728	96.1		Adj. REA/cwt	1.08			
Dam Age	5	End Test Wt.	1165			Adj. Rib Fat	0.19			
205-d Adj. Wt.	686	ADG	3.50 (95)	Foot Angle	5	Adj. % IM Fat	2.43	(68)		
205-d PCT	102	WPDA	3.04 (97)	Claw Set	6	% Retail Product	67.9	(103)		
205-d NO	2	Frame Score	3.9	Adj. 365-Day SC	32	Carcass Merit	85.0			
Genomic EPDs & Acc:	Birth Wt -1.9 (.51) *10*	Wean Wt 49.0 (.43) *3*	Year Wt 87.0 (.36) *3*	Mat Milk 30.0 (.29) *9*	Direct CE 13.0 (.33) *10*	Mat CE 9.0 (.27) *6*	\$ Indexes:	\$M 59.0 *6*	\$W 64.0 *8*	\$F 87.0 *7*
	Docility 6.0 (.34) *2*	Carcass Wt 40.0 (.37) *5*	Marbling .13 (.34) *1*	Ribeye Area .82 (.34) *9*	Fat -.005 (.31) *8*			\$G 32.0 *2*	\$B 119.0 *4*	\$C 213.0 *4*

Owner: Kohli Farms

Tag No.: **180** SIM-AN (63% Simmental, 37% Angus) Polled Black  
 Tattoo: HF42 Born: 02/23/20 (S) Pen 5  
 Name: HF42 Reg. No. 3770678  
 Sire: Hooks Beacon 56B AMF,CAF,DDF,NHF,OSF,PHAF,THF,DLF  
 Dam's Sire: KF Prophet BX51 *Verified to Sire and Dam*



Birth Weight	94	<b>Performance Index</b>				Adj. REA	13.9
Birth CE	UN	On Test Wt.	820	<b>104.1</b>		Adj. REA/cwt	1.06
Dam Age	2	End Test Wt.	1293			Adj. Rib Fat	0.34
205-d Adj. Wt.	702	ADG	3.78 (106)	Foot Angle	5	Adj. % IM Fat	3.22 (95)
205-d PCT	99	WPDA	3.29 (101)	Claw Set	6	% Retail Product	66.4 (98)
205-d NO	7	Frame Score	4.8	Adj. 365-Day SC	34	Carcass Merit	96.4

Genomic	Birth Wt	Wean Wt	Year Wt	Mat Milk	Direct CE	Mat CE	\$ Indexes:			
EPDs & Acc:	0.5 (.48) *6*	77.0 (.47) *7*	114.1 (.46) *5*	23.7 (.23) *7*	9.3 (.45) *2*	6.3 (.28) *5*			API	TI
	Docility 14.4 (.37) *9*	Carcass Wt 27.7 (.49) *4*	Marbling .69 (.45) *10*	Ribeye Area .90 (.47) *9*	Fat .011 (.39) *1*	Yield Grade -18 (.38) *4*			158.8	87.0 *9*

Owner: Berry Farms

Tag No.: **151** ANGUS (PB) Polled Black  
 Tattoo: 005 Born: 02/08/20 (S) Pen 5  
 Name: BF TEX Playbook 005 Reg. No. 19923522  
 Sire: TEX Playbook 5437  
 Dam's Sire: SS Niagara Z29 *Verified to Sire and Dam*

Birth Weight	69	<b>Performance Index</b>				Adj. REA	11.5
Birth CE	UN	On Test Wt.	734	<b>96.2</b>		Adj. REA/cwt	0.96
Dam Age	2	End Test Wt.	1185			Adj. Rib Fat	0.24
205-d Adj. Wt.	617	ADG	3.61 (98)	Foot Angle	5	Adj. % IM Fat	3.89 (108)
205-d PCT	95	WPDA	2.90 (93)	Claw Set	5	% Retail Product	65.4 (99)
205-d NO	7	Frame Score	4.3	Adj. 365-Day SC	32	Carcass Merit	103.4

EPDs & Acc:	Birth Wt 0.9 (.33) *6*	Wean Wt 56.0 (.29) *5*	Year Wt 104.0 (.21) *6*	Mat Milk 28.0 (.19) *8*	Direct CE 9.0 (.24) *8*	Mat CE 12.0 (.18) *9*	\$ Indexes:	\$M 87.0 *10*	\$W 57.0 *6*	\$F 88.0 *7*	
	Docility 41.0 (.23) *5*	Carcass Wt .60 (.20) *6*	Marbling .42 (.23) *3*	Ribeye Area .033 (.20) *3*	Fat	Yield Grade			\$G 46.0 *6*	\$B 134.0 *6*	\$C 261.0 *9*

Owner: Metzger Farm and Fence

Tag No.: **86** SIMTAL (PB) Polled Black-WF  
 Tattoo: 022H Born: 03/13/20 (S) Pen 5  
 Name: AJM Harold 022H Reg. No. 3773904  
 Sire: AJM Frankie 875F  
 Dam's Sire: WAGR Catalyst 225C *Verified to Sire and Dam*

Birth Weight	71	<b>Performance Index</b>				Adj. REA	12.6
Birth CE	UN	On Test Wt.	659	<b>99.0</b>		Adj. REA/cwt	1.05
Dam Age	3	End Test Wt.	1110			Adj. Rib Fat	0.16
205-d Adj. Wt.	621	ADG	3.61 (103)	Foot Angle	4	Adj. % IM Fat	3.14 (112)
205-d PCT	100	WPDA	2.97 (94)	Claw Set	7	% Retail Product	67.5 (99)
205-d NO	NC	Frame Score	4.7	Adj. 365-Day SC	37	Carcass Merit	105.7

EPDs & Acc:	Birth Wt 2.4 (.16) *4*	Wean Wt 65.0 (.14) *2*	Year Wt 97.0 (.14) *2*	Mat Milk 22.0 (.08) *5*	Direct CE 8.4 (.12) *3*	Mat CE 3.5 (.09) *2*	\$ Indexes:			
	Docility 9.4 (.06) *3*	Carcass Wt 23.7 (.09) *3*	Marbling .17 (.08) *7*	Ribeye Area .70 (.09) *2*	Fat -.081 (.07) *5*	Yield Grade -.37 (.08) *3*			API 116.5 *3*	TI 69.4 *2*

Owner: Stuckey Polled Herefords

Tag No.: **94** HERF (PB) Polled Red-WF  
 Tattoo: HB24 Born: 03/05/20 (S) Pen 3  
 Name: Stuckey Sayers HB24 Reg. No. P44146414  
 Sire: R Leader 6964 DLF,HYF,IEF,MSUDF,MDC  
 Dam's Sire: NJW 73S W18 Hometown 10Y ET *Verified to Sire and Dam*



Birth Weight	78	Performance Index				Adj. REA	12.5			
Birth CE	UN	On Test Wt.	698	97.3		Adj. REA/cwt	1.12			
Dam Age	6	End Test Wt.	1073			Adj. Rib Fat	0.23			
205-d Adj. Wt.	638	ADG	3.00 (98)	Foot Angle	5	Adj. % IM Fat	2.50	(81)		
205-d PCT	105	WPDA	2.81 (96)	Claw Set	5	% Retail Product	67.3	(102)		
205-d NO	9	Frame Score	3.9	Adj. 365-Day SC	32	Carcass Merit	91.7			
Genomic EPDs & Acc:	Birth Wt 1.4 (.48) *9*	Wean Wt 51.0 (.43) *4*	Year Wt 74.0 (.43) *2*	Mat Milk 21.0 (.30) *3*	Direct CE 3.4 (.39) *6*	Mat CE 2.2 (.25) *6*	\$ Indexes:	BMI\$ 403.0 *9*	BII\$ 472.0 *8*	CHB\$ 101.0 *3*
	Carcass Wt 74.0 (.23) *9*	Marbling .06 (.23) *5*	Ribeye Area .37 (.23) *5*	Fat .094 (.25) *1*						

Owner: Fairfield Farms

Tag No.: **122** ANGUS (PB) Polled Black  
 Tattoo: 0730 Born: 02/17/20 (S) Pen 1  
 Name: FFA Junction 0730-730 Reg. No. 19834345  
 Sire: FFA Junction 8346  
 Dam's Sire: MAR Innovation 251 *Verified to Sire and Dam*



Birth Weight	76	Performance Index				Adj. REA	13.5				
Birth CE	UN	On Test Wt.	764	96.0		Adj. REA/cwt	1.15				
Dam Age	3	End Test Wt.	1203			Adj. Rib Fat	0.20				
205-d Adj. Wt.	610	ADG	3.51 (96)	Foot Angle	5	Adj. % IM Fat	3.66	(102)			
205-d PCT	93	WPDA	3.02 (97)	Claw Set	5	% Retail Product	68.4	(103)			
205-d NO	4	Frame Score	5.1	Adj. 365-Day SC	36	Carcass Merit	102.5				
Genomic EPDs & Acc:	Birth Wt 3.2 (.52) *2*	Wean Wt 70.0 (.44) *9*	Year Wt 118.0 (.34) *9*	Mat Milk 29.0 (.28) *8*	Direct CE 3.0 (.33) *3*	Mat CE 0.0 (.26) *1*	\$ Indexes:	\$M 67.0 *8*	\$W 75.0 *9*	\$F 80.0 *6*	
	Docility 25.0 (.32) *9*	Carcass Wt 44.0 (.38) *6*	Marbling .76 (.34) *8*	Ribeye Area .72 (.34) *8*	Fat .005 (.31) *6*						
								\$G 59.0 *9*	\$B 140.0 *7*	\$C 249.0 *8*	

Owner: Berry Farms / Thomas

Tag No.: **149** ANGUS (PB) Polled Black  
 Tattoo: 023 Born: 03/22/20 (S) Pen 1  
 Name: BF Recharge 023 Reg. No. 19925410  
 Sire: BF Recharge 417  
 Dam's Sire: Barram of Wye UMF 10420 *Verified to Sire and Dam*

Birth Weight	70	Performance Index				Adj. REA	10.6				
Birth CE	UN	On Test Wt.	645	102.2		Adj. REA/cwt	0.88				
Dam Age	3	End Test Wt.	1125			Adj. Rib Fat	0.22				
205-d Adj. Wt.	584	ADG	3.84 (105)	Foot Angle	5	Adj. % IM Fat	3.44	(96)			
205-d PCT	90	WPDA	3.08 (99)	Claw Set	5	% Retail Product	64.5	(97)			
205-d NO	7	Frame Score	4.8	Adj. 365-Day SC	38	Carcass Merit	96.4				
Genomic EPDs & Acc:	Birth Wt -0.1 (.27) *8*	Wean Wt 36.0 (.21) *1*	Year Wt 65.0 (.11) *1*	Mat Milk 18.0 (.09) *1*	Direct CE 6.0 (.14) *5*	Mat CE 7.0 (.08) *4*	\$ Indexes:	\$M 77.0 *10*	\$W 29.0 *1*	\$F 50.0 *1*	
	Docility 16.0 (.16) *1*	Carcass Wt 16.0 (.16) *1*	Marbling .19 (.11) *2*	Ribeye Area .24 (.15) *1*	Fat .014 (.13) *5*						
								\$G 26.0 *1*	\$B 76.0 *1*	\$C 176.0 *1*	

Owner: Brumfield Angus Farms

Tag No.: **46** ANGUS (PB) Polled Black  
 Tattoo: 4820 Born: 02/28/20 (S) Pen 3  
 Name: BRMF Payweight 4820 Reg. No. 19683893  
 Sire: Crouch Payweight 8114  
 Dam's Sire: SAV Cutting Edge 4857



Verified to Sire and Dam

Birth Weight	76	<b>Performance Index</b>				Adj. REA	13.7			
Birth CE	UN	On Test Wt.	791	<b>96.8</b>		Adj. REA/cwt	1.09			
Dam Age	2	End Test Wt.	1223			Adj. Rib Fat	0.31			
205-d Adj. Wt.	705	ADG	3.46 (94)	Foot Angle	5	Adj. % IM Fat	3.30	(92)		
205-d PCT	107	WPDA	3.15 (101)	Claw Set	6	% Retail Product	66.9	(101)		
205-d NO	11	Frame Score	3.9	Adj. 365-Day SC	34	Carcass Merit	96.3			
Genomic EPDs & Acc:	Birth Wt 5.4 (.51) *1*	Wean Wt 76.0 (.44) *10*	Year Wt 139.0 (.34) *10*	Mat Milk 20.0 (.28) *2*	Direct CE -1.0 (.31) *1*	Mat CE 6.0 (.26) *3*	\$ Indexes:	\$M 45.0 *2*	\$W 56.0 *6*	\$F 99.0 *9*
	Docility 24.0 (.31) *9*	Carcass Wt 54.0 (.38) *9*	Marbling .08 (.35) *1*	Ribeye Area .49 (.35) *4*	Fat .033 (.32) *3*			\$G 23.0 *1*	\$B 122.0 *4*	\$C 203.0 *3*

Owner: MTown Cattle

Tag No.: **64** ANGUS (PB) Polled Black  
 Tattoo: 1310 Born: 01/31/20 (S) Pen 4  
 Name: MTown Tour of Duty Smoke Reg. No. 19828121  
 Sire: SC Tour of Duty 0116 DDC  
 Dam's Sire: MTown GAR Selective Superman



Verified to Sire and Dam

Birth Weight	63	<b>Performance Index</b>				Adj. REA	12.0			
Birth CE	UN	On Test Wt.	743	<b>95.9</b>		Adj. REA/cwt	0.97			
Dam Age	4	End Test Wt.	1195			Adj. Rib Fat	0.28			
205-d Adj. Wt.	657	ADG	3.62 (98)	Foot Angle	5	Adj. % IM Fat	4.08	(113)		
205-d PCT	96	WPDA	2.87 (92)	Claw Set	6	% Retail Product	65.3	(99)		
205-d NO	2	Frame Score	4.3	Adj. 365-Day SC	36	Carcass Merit	106.0			
Genomic EPDs & Acc:	Birth Wt 0.6 (.49) *7*	Wean Wt 43.0 (.41) *2*	Year Wt 83.0 (.33) *2*	Mat Milk 37.0 (.27) *10*	Direct CE 6.0 (.30) *5*	Mat CE 5.0 (.24) *2*	\$ Indexes:	\$M 50.0 *3*	\$W 58.0 *6*	\$F 65.0 *2*
	Docility 9.0 (.29) *2*	Carcass Wt 25.0 (.37) *2*	Marbling .44 (.33) *4*	Ribeye Area .48 (.33) *4*	Fat .002 (.30) *7*			\$G 41.0 *5*	\$B 106.0 *2*	\$C 187.0 *2*

**IBEP HALL OF FAME**  
**Highest Performance-Indexing Sale Eligible Individual (12,068 Tested)**

Test	Breed (%)	ADG	WPDA	Perf. Index	Owner & Address
74	Angus	5.46	3.70	126.9	Small Cattle Farms, Bloomfield
75	Angus	5.24	3.97	126.3	Bill Washburn, Olney, IL
76	Angus	4.89	3.92	128.1	Kiata Farms, Hamilton, OH
77	Simmental	4.93	4.09	126.1	Eggersman Brothers, Brownstown
78	Angus	4.56	3.81	119.5	Willer Timber Ridge, Greencastle
79	Angus	5.50	3.51	127.7	Dan Stewart, Yorktown
80	Simmental	4.92	3.89	130.0	B&K Cattle, Crandon, WI
81	Angus	4.72	3.96	121.7	Bill Washburn, Olney, IL
82	SimAngus (50)	3.92	2.95	119.2	Fairfield Farms, Cox's Creek, KY
83	Angus	5.08	3.54	131.4	Rolling Acres Angus, Freetown
84	Angus	3.79	3.32	120.1	Halls Angus, Eddyville, IL
85	Angus	4.82	3.49	124.1	Infinity Cattle Company LLC, Ferdinand
86	Angus	3.58	3.57	120.4	Halls Angus, Eddyville, IL
87	Angus	4.66	3.45	120.2	Voogt Farms, Marne, MI

**Highest Sale-Indexing Bull**

Test	Breed (%)	ADG	WPDA	Sale Index	Owner & Address
74	Angus	3.98	3.52	60/70	Powell Farms, Worthington
75	Angus	4.39	3.76	62/70	Kohli Farms, Circleville, OH
76	Angus	4.19	3.56	69/70	Powell Farms, Worthington
77	Angus	4.86	3.81	60/70	Kohli Farms, Circleville, OH
78	Angus	3.77	3.69	63/70	Kiata Farms, Hamilton, OH
79	Angus	4.77	3.76	91.0/100	Kiata Farms, Hamilton, OH
80	Angus	4.21	3.53	81.8/100	Kiata Farms, Hamilton, OH
81	SimAngus (63)	5.02	3.85	95.8/100	Neal Brothers Simmentals, Bicknell
82	Angus	3.92	3.42	96.3/100	Halls Angus Farm, Eddyville, IL
83	Angus	4.13	3.34	86.8/100	KB Angus, Merritt, MI
84	Hereford	2.88	2.95	88.3/100	Greives Herefords, West Lafayette
85	Angus	4.26	3.37	90.8/100	Stewart Select Angus LLC, Greensburg
86	Angus	3.58	3.57	81.0/100	Halls Angus, Eddyville, IL
87	Angus	4.34	3.31	92.8/100	KB Angus, Merritt, MI



**IBEP HALL OF FAME**  
**Highest-Indexing Get-of-Sire (1,334 Tested)**

Test	Breed	ADG	WPDA	Perf. Index	Owner & Address
67	Angus Sire: TC Total 410	4.67	3.58	112.5	Bill Washburn, Olney, IL
68	SimAngus Sire: ALC Big Eye D09N	4.12	3.59	104.0	Saxe Farm, Thompsonville, IL
69	SimAngus Sire: Mr NLC Upgrade U8676	4.79	3.73	112.5	Bill Washburn, Olney, IL
70	Angus Sire: CRA Bextor 872 5205 608	4.51	3.75	109.6	Kiata Farms, Hamilton, OH
71	SimAngus Sire: Mr NLC Upgrade U8676	4.05	3.70	107.7	Bill Washburn, Olney, IL
72	SimAngus Sire: ALC Big Eye D09N	4.61	3.91	116.1	Saxe Farm, Thompsonville, IL
73	Angus Sire: Connealy Confidence 0100	4.86	3.63	122.3	Bill Washburn, Olney, IL
74	Angus Sire: Home Acres CC&7 7118	4.58	3.26	108.4	Home Acres Farm Inc., Lebanon, OH
75	Angus Sire: SS Niagara Z29	4.71	3.69	115.0	Stewart Select Angus, Greensburg
76	Angus Sire: Deer Valley All In	3.89	3.48	106.4	Brown Family Farms, Norman and Kiata Farms, Hamilton, OH
77	Angus Sire: SS Niagara Z29	4.71	3.80	113.7	Stewart Select Angus, Greensburg
78	Angus Sire: Home Acres CC&7 7118	4.52	3.01	109.0	Home Acres Farm Inc., Lebanon, OH
79	Angus Sire: SS Niagara Z29	4.53	3.68	114.7	Rolling Acres Angus, Freetown Snider-Clayton Farms, Goshen and Underwood Angus Farms, N. Manchester
80	Angus Sire: RB Tour of Duty 177	3.99	3.21	104.5	Dolph Angus, Walkerton and Snider-Clayton Farm, Goshen
81	Angus Sire: SS Niagara C2	4.13	3.61	108.1	Rolling Acres Angus, Freetown
82	Angus Sire: GAR Sure Fire	3.27	2.83	97.9	Keene Farms, Harrisburg, IL
83	Angus Sire: SAV Pedigree 4834	4.17	3.12	110.6	Wynn's Angus Farm, Ashland, OH
84	Angus Sire: Baldrige 38 Special	3.55	3.12	112.4	Mickey Angus, Pana, IL
85	Angus Sire: SS Niagara Z29	4.45	3.33	116.1	Underwood Angus Farms, N. Manchester
86	Angus Sire: KCF Bennett Fortress	3.24	3.30	109.8	Bennett Angus, Eddyville, IL and Halls Angus, Eddyville, IL
87	Angus: Sire: Jindra Acclaim	4.28	3.26	111.8	Eagle River Angus, Princeville, IL

**87th IBEP Bull Sale - APRIL 17, 2021**  
**Bulls in Order by Breed and Ear Tag**

<b>Tag Number</b>	<b>Breed</b>	<b>Performance Index</b>	<b>Page Number</b>	<b>Price</b>
2	ANGUS	101.0	38	
4	ANGUS	115.1	24	
12	ANGUS	96.6	46	
14	ANGUS	102.9	31	
15	ANGUS	98.8	45	
18	ANGUS	101.7	26	
20	ANGUS	99.1	47	
21	ANGUS	95.8	43	
25	ANGUS	97.2	51	
30	ANGUS	103.3	44	
37	ANGUS	107.7	41	
39	ANGUS	100.8	47	
40	ANGUS	108.8	42	
41	ANGUS	108.6	31	
42	ANGUS	103.4	38	
46	ANGUS	96.8	55	
48	ANGUS	97.2	50	
50	ANGUS	101.9	36	
51	ANGUS	100.7	40	
52	ANGUS	96.1	49	
53	ANGUS	108.5	26	
54	ANGUS	113.3	22	
55	ANGUS	116.3	22	
56	ANGUS	105.3	25	
58	ANGUS	110.6	23	
59	ANGUS	96.2	41	
60	ANGUS	108.7	24	
64	ANGUS	95.9	55	
67	ANGUS	105.9	31	
69	ANGUS	97.2	47	
70	ANGUS	108.0	41	
71	ANGUS	102.6	29	
72	ANGUS	104.7	28	
75	ANGUS	104.8	40	
77	ANGUS	99.4	37	
78	ANGUS	107.0	42	
81	ANGUS	97.7	43	
87	ANGUS	98.2	43	
88	ANGUS	102.5	45	

**87th IBEP Bull Sale - APRIL 17, 2021**  
**Bulls in Order by Breed and Ear Tag**

<b>Tag Number</b>	<b>Breed</b>	<b>Performance Index</b>	<b>Page Number</b>	<b>Price</b>
90	ANGUS	97.8	50	
98	ANGUS	102.9	28	
102	ANGUS	97.0	48	
108	ANGUS	100.4	35	
122	ANGUS	96.0	54	
125	ANGUS	106.5	32	
129	ANGUS	106.4	34	
131	ANGUS	106.4	33	
135	ANGUS	117.7	34	
136	ANGUS	108.6	29	
137	ANGUS	105.9	38	
138	ANGUS	115.6	27	
139	ANGUS	103.0	39	
140	ANGUS	106.9	27	
142	ANGUS	108.3	30	
143	ANGUS	106.1	30	
144	ANGUS	115.0	23	
145	ANGUS	104.7	40	
146	ANGUS	100.0	46	
148	ANGUS	114.1	26	
149	ANGUS	102.2	54	
151	ANGUS	96.2	53	
152	ANGUS	101.5	39	
153	ANGUS	105.1	52	
154	ANGUS	95.9	49	
155	ANGUS	104.0	33	
156	ANGUS	107.1	33	
157	ANGUS	108.2	35	
158	ANGUS	102.8	28	
160	ANGUS	112.7	23	
167	ANGUS	99.5	42	
168	ANGUS	105.4	36	
169	ANGUS	108.0	25	
170	ANGUS	98.1	45	
183	ANGUS	96.1	52	
184	ANGUS	95.5	46	
187	ANGUS	120.2	29	
10	CHAROLAIS	101.3	49	
11	CHAROLAIS	100.8	48	

**87th IBEP Bull Sale - APRIL 17, 2021**  
**Bulls in Order by Breed and Ear Tag**

<b>Tag Number</b>	<b>Breed</b>	<b>Performance Index</b>	<b>Page Number</b>	<b>Price</b>
6	HEREFORD	100.2	48	
94	HEREFORD	97.3	54	
109	HEREFORD	97.1	44	
110	HEREFORD	108.2	24	
112	HEREFORD	105.3	25	
113	HEREFORD	99.5	36	
115	HEREFORD	104.0	22	
116	HEREFORD	101.6	35	
117	HEREFORD	99.2	32	
118	HEREFORD	98.5	51	
79	SIM-ANGUS	107.4	51	
95	SIM-ANGUS	106.0	39	
96	SIM-ANGUS	110.0	32	
97	SIM-ANGUS	99.5	50	
178	SIM-ANGUS	100.2	34	
179	SIM-ANGUS	108.7	30	
180	SIM-ANGUS	104.1	53	
182	SIM-ANGUS	96.6	37	
8	SIMMENTAL	103.5	37	
80	SIMMENTAL	111.9	27	
84	SIMMENTAL	97.4	52	
86	SIMMENTAL	99.0	53	
89	SIMMENTAL	100.0	44	

# NOTES

---

---

**INDIANA BEEF EVALUATION PROGRAM**  
**Creighton Hall of Animal Sciences**  
**270 S. Russell St.**  
**West Lafayette, IN 47907-2041**

**2021 Officers**

President                 Randy Roberts  
Vice President         Norman Voyles, Jr.  
Secretary/Treasurer   Nick Minton

**BOARD OF DIRECTORS**

<u>Representing</u>	<u>Name</u>	<u>Address</u>	<u>Phone Number</u>	<u>Email</u>
IBCA	Norman Voyles, Jr.	2190 Voyles Rd., Martinsville, IN 46151	(765) 342-8238	voylesfarm@gmail.com
IBCA	Joe Rode	6400 E. St. Rd. 144, Mooresville, IN 46158	(317) 831-8311	
IBCA	Randy Roberts	11043 W. Henry Brown Rd., Campbellsburg, IN 47108	(812) 755-4167	rdroberts@hughes.net
Angus	John Finke	8512 E 600 N, Columbus, IN 47203	(812) 350-9942	finkefarms@aol.com
Charolais	Robert Wubben	1455 Reuter Lane, Springville, IN 47462	(812) 275-5095	
Hereford	Jim Day	1036 N. Jim Day Rd., Salem, IN 47167	(812) 883-3722	
Polled Hereford	Terry Ferguson	11170 E 1400 N, Odon, IN 47562	(812) 617-1954	terryferguson@centurytel.net
Simmental	Leah Meinders	3687 N 500 E, Milan, IN 47031	(812) 654-2030	chm.excavating@gmail.com
Other Breeds	Byron Fagg	2608 E. Old 160, Salem, IN 47167	(812) 883-6574	bwfagg@blueriver.net
At Large	John Baugh	Dean of Ag Office, Purdue	(765) 494-8392	baughj@purdue.edu
At Large	David Smith	1631 N. Tyrel Ave. W, Greensburg, IN 47240	(812) 663-5763	dsmith@etczone.com
Purdue CES	Danielle Walker	806 Martinsburg Rd. Suite 104, Salem, IN 47167	(765) 883-4601	dhowellw@purdue.edu

**OTHER PERSONNEL**

**Responsibility**

Station Manager	Nick Minton	1117 State Road 458, Bedford, IN 47421	(812) 279-4330	nminton@purdue.edu
FPAC Superintendent	Brad Shelton	1117 State Road 458, Bedford, IN 47421	(812) 279-8554	sheltonb@purdue.edu
Performance Records	Donna Lofgren	Animal Sciences, Purdue	(765) 494-6439	dlofgren@purdue.edu
Finances	Nick Minton	1117 State Road 458, Bedford, IN 47421	(812) 279-4330	nminton@purdue.edu
Health	Bethany Funnell	Veterinary Clinical Sciences, Purdue	(765) 494-8548	bfunnell@purdue.edu
Emergency Health	Jerry Rusch	995 SR 60E, Mitchell, IN 47446	(812) 849-4525	Jerry.Rusch@gmail.com
Breeding Soundness	Bethany Funnell	Veterinary Clinical Sciences, Purdue	(765) 494-8548	bfunnell@purdue.edu
	Wayne Singleton	Animal Sciences, Purdue, Prof. Emeritus	(765) 490-1214	wsinglet2244@gmail.com

Feldun-Purdue Ag Center Staff:

Dan Perry (retired December 2020)

Roger Bartlett

Sam Perry, Jr.

Aaron Keiser

Auctioneer	Mike Berger	408 King Rd., Bremen, IN 46506	(574) 784-3800	
------------	-------------	--------------------------------	----------------	--