

1977 LOG

1977 LOG

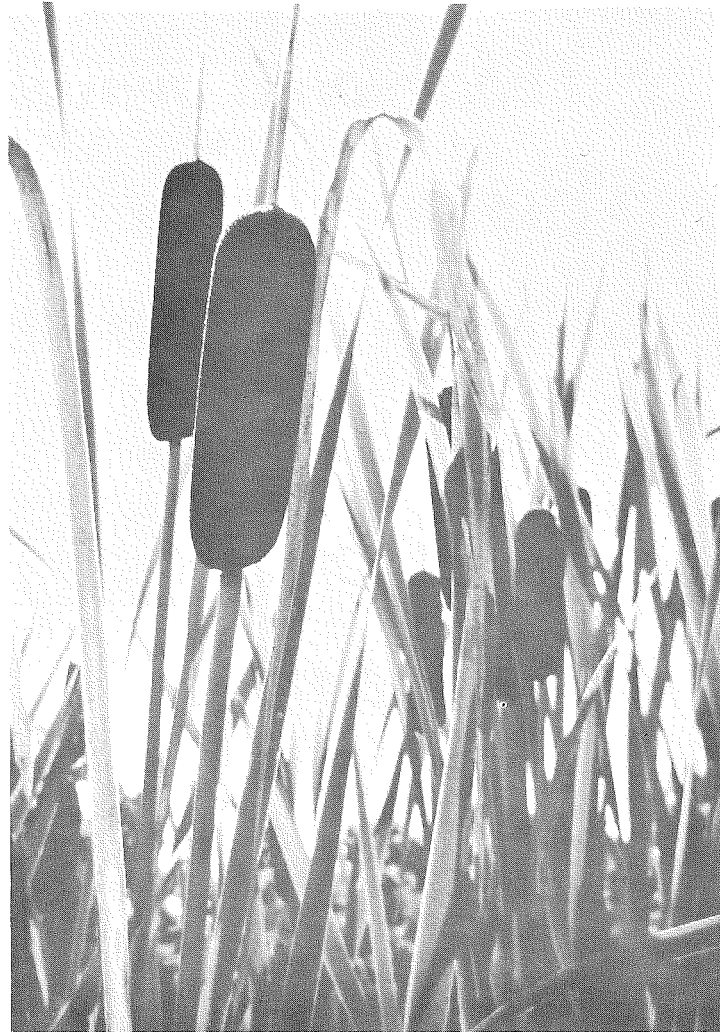

DEPARTMENT OF FORESTRY
AND NATURAL RESOURCES
PURDUE UNIVERSITY

The grate of a boat on a gravel bar,
The call of a distant loon,
Coffee and bacon and cedar smoke,
And geese against the moon,
The jump of a buck on frozen ground,
The spell of a fireside nook:

To those of you who love these things--
We dedicate this book,

-Anon-

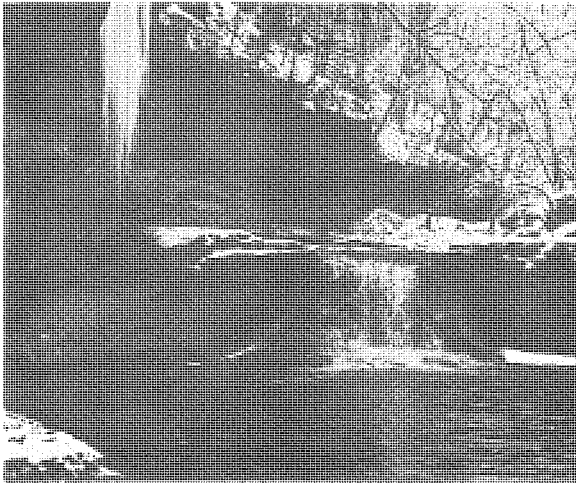
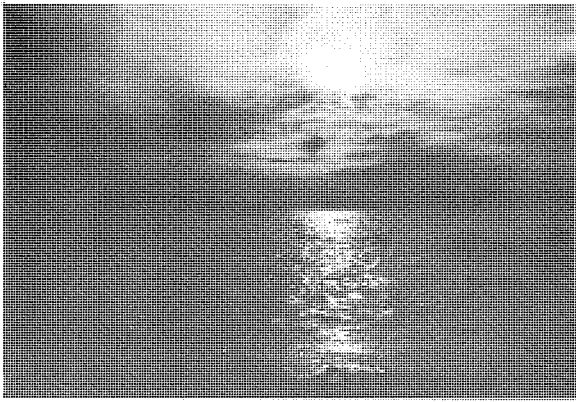

W
I
N
T
E
R...

S
P
R
I
N
G...

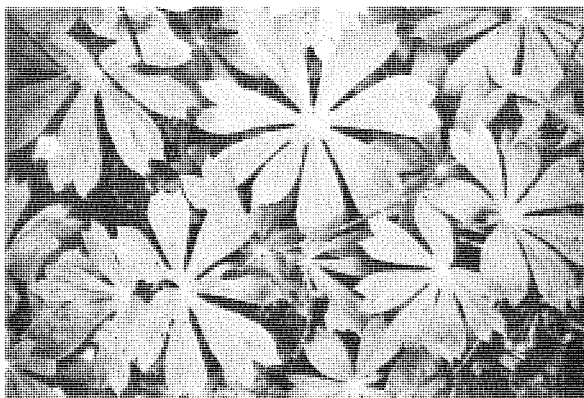
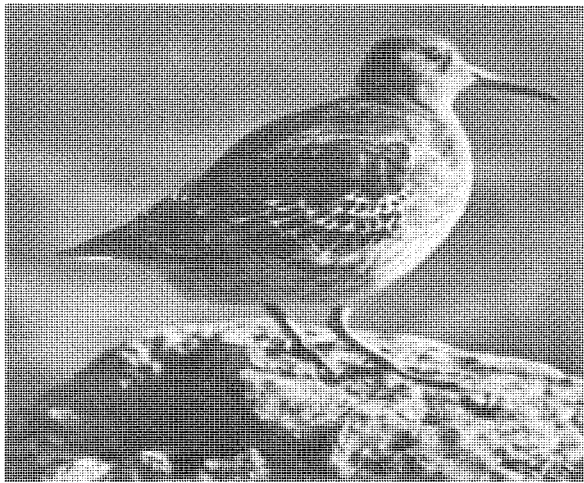

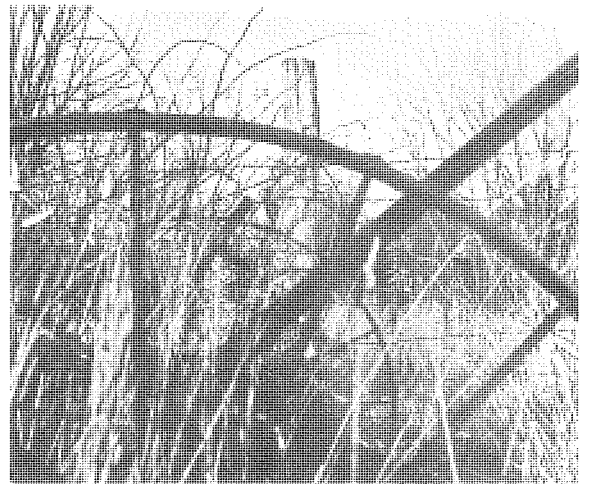

S
U
M
M
E
R
!

STUDENT LIFE



36- 24- 36



Our distinguished grad students?

Right: Well, if you want my opinion, I think you're barking up the wrong tree.

Left: Dear Diary, Today I learned how to use a compass.

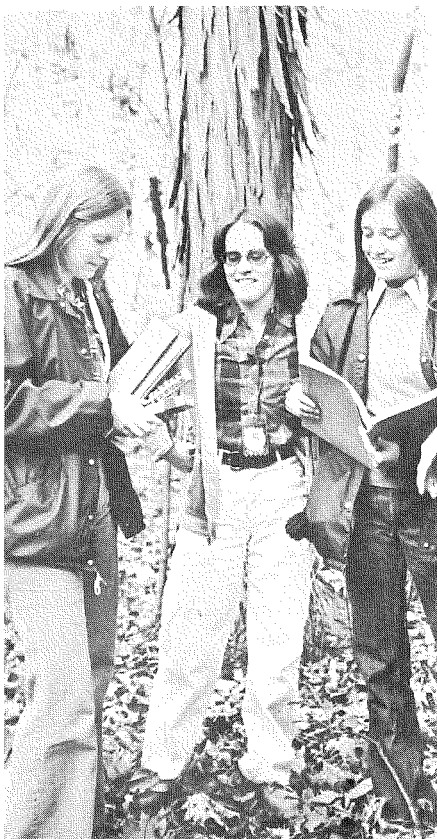



Going my way? (Crazy!!)



That's a big load off my back!



I'll make you an offer you can't refuse



. You call that an offer?

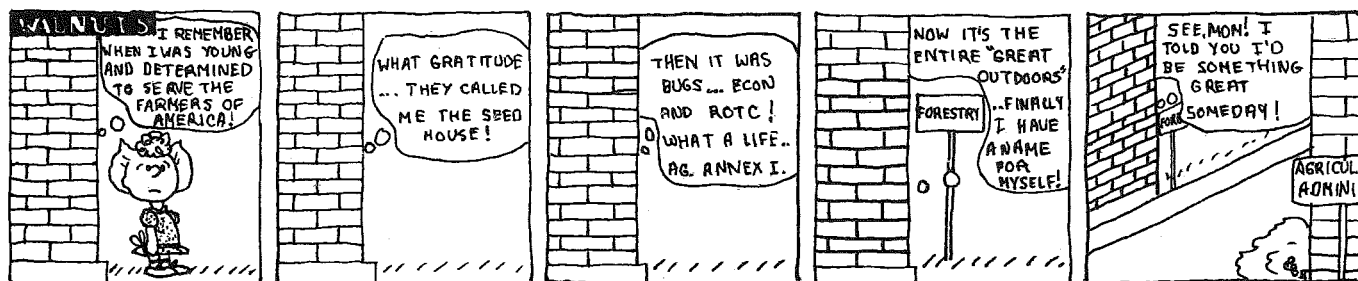

A Chat with Our New Home

Here they come with my new sign – The Forestry Building. What an exciting day! Carpenters are busy building new labs and remodeling and by spring I should be all done. I can't wait! Already students are attending classes inside. I heard some students talking, laughing, drinking coffee and eating donuts in their new lounge on my first floor. The students seem proud to have a building of their own and the faculty enjoy the convenience of being together.

I remember when it all began. Back in the 1900's, Congress passed a bill to promote agricultural experimentation. The Purdue Agricultural Experiment Station Building was built – now known as Agricultural Administration – to carry out this purpose. This was such a large task that a temporary structure was constructed to take up the overflow – (that's me!) In November of 1911 I was badly damaged in a storm. Soon after, I was made into a two-story brick building with a tile roof. At this time I was called a Seed House because scientists did seed experiments inside of me. Those were the good old days when there was a great rivalry between the agriculture students and the engineers.

Nineteen twenty-five was a year for big changes. The Union was built as a memorial to the men who died in World War 1, the Horticulture Building was built and Ross-Ade Stadium was opened. I also received a face-lift. I became a three-story building with a two-story wing. At about this time I acquired a new name – the Agricultural Experiment Station Annex – which was converted simply to Ag. Annex I.

With this new addition, things began to change. In 1930, the U.S. Dept. of Agricultural Extension moved in. The Extension Service provided farmers with information about the current developments in the field of agriculture. In the forties, the Entomology Department flew in with their large insect collections – I still feel a little buggy. Then in 1950 Ag. Econ. moved in too. Boy, was I crowded. When the Entomology Building and the Krannert Building came into being, everyone bugged out. After they moved, the Navy ROTC sailed in. Soon after, the first forestry professor cruised in.

By the summer of 1976 most of the staff had moved in. Before the move was complete Dr. Fred Montague made headlines with the Office of Student Services. The OSS provides the students with all types of counseling services from class scheduling to job information.

The faculty here at the School of Forestry tries to provide the students with all the services they need. Even with such a large group of students the faculty tries to give individual attention. The students are so friendly and eager to learn and the staff is the best in the country. I feel proud to be "the foundation of the School of Forestry here at Purdue. With my recent changes I hope I can provide the staff and the students with a new home.



The Foundation of the School of Forestry.





The Seed House, around 1911 (left).

A new face and a new name . . .
Ag Annex I, 1925 (below).

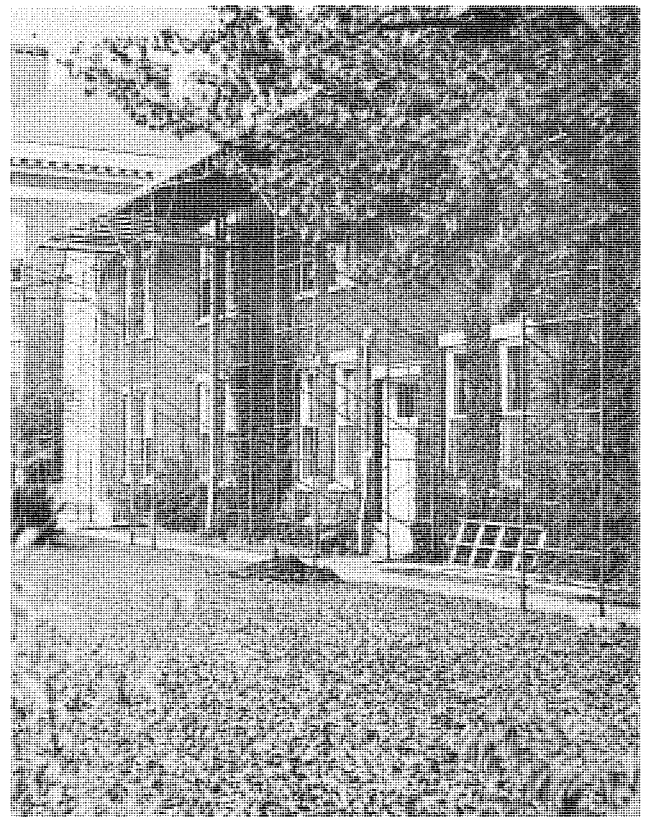
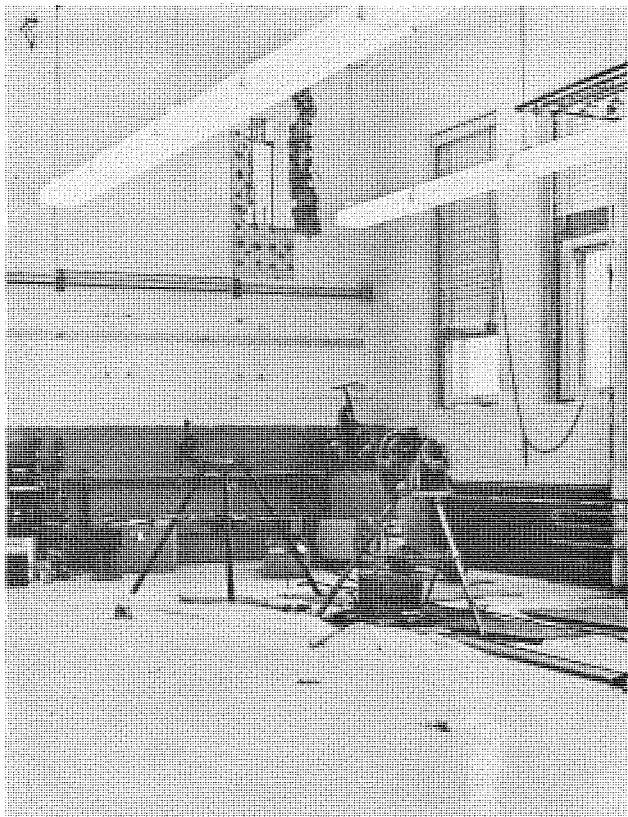

Changes are again in progress.

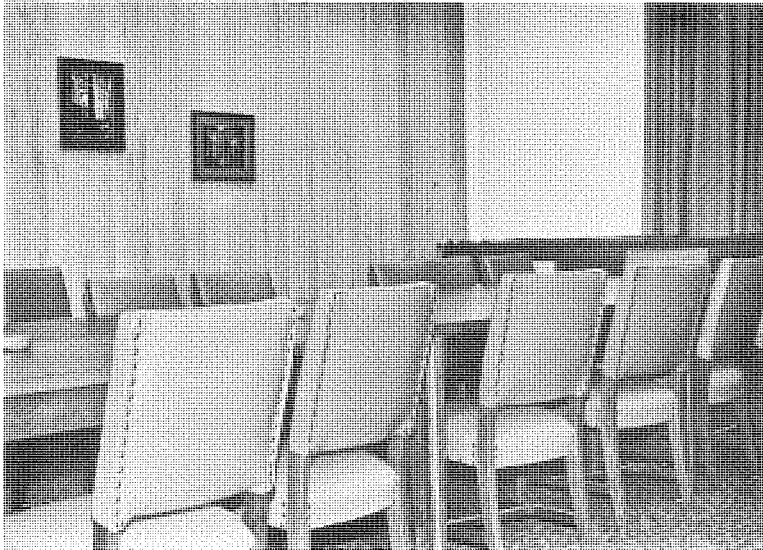

Where all the important(?) decisions are made.

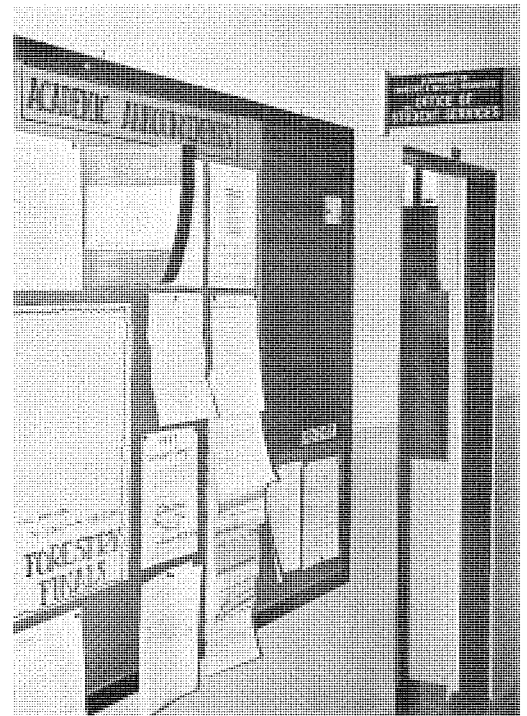

OSS . . . always ready to lend a helping hand.

"The Den" . . . where the animals hang out.

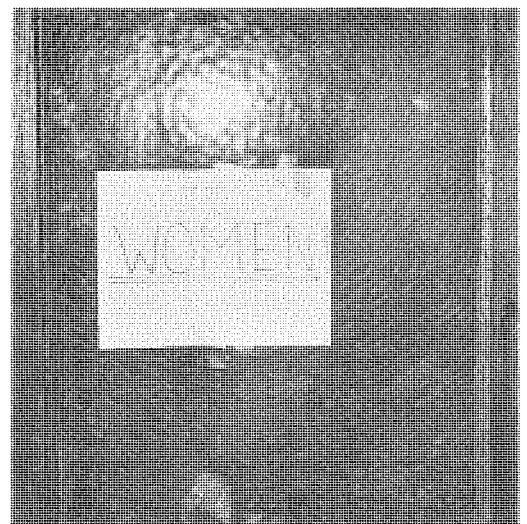
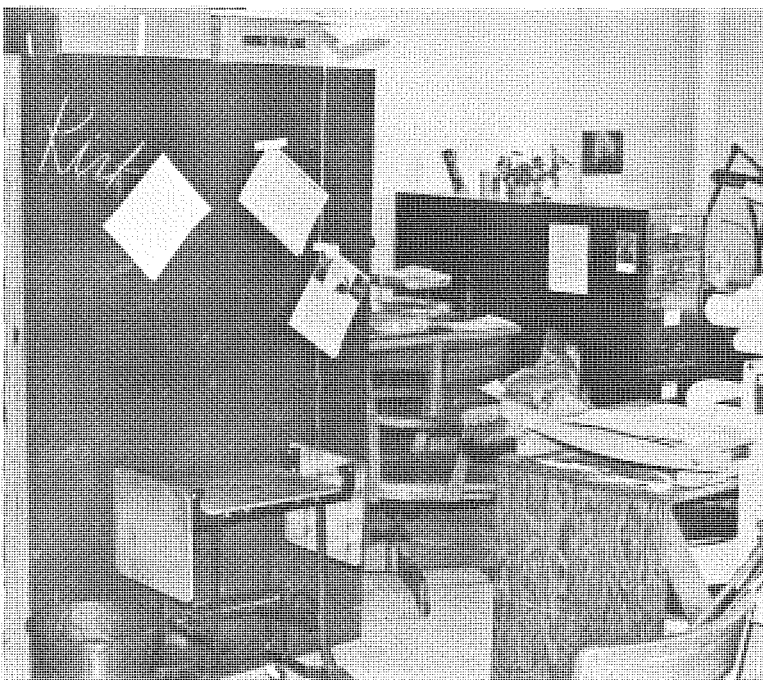

Women foresters??? All right!!

Relaxing in the student lounge.

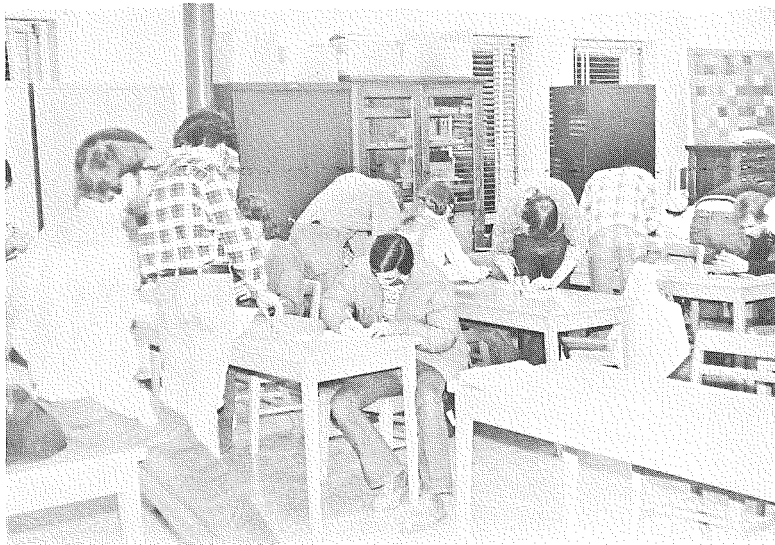

"This belongs to a tree? Where are the leaves?!?"

"What's happening in the world of wildlife?"





SPECIAL AWARDS

Dr. Mason Carter presents Frank Ballintyn with his award.

Frank F. Ballintyn, a junior in forestry at Purdue University, has won second place in the second annual Northeastern Loggers' Association essay contest which is open to all juniors in forestry schools in the eastern United States. A cash prize of \$500 went to Mr. Ballintyn who wrote a 1500 word essay on "The Coming Age of Wood."

This contest is designed to aid deserving students planning careers in forestry. The Northeastern Loggers' Association, which conducted the contest, is comprised of members from all phases of the forest industry in the 25 state area which is designated the Northern Region by the U. S. Forest Service. A panel of distinguished judges selected the winners.

Mr. Ballintyn is the son of Mr. and Mrs. N. F. Ballintyn of 14 West Redmont Road, Wilmington, Delaware 19804.

FEDERAL LAND BANK SCHOLARSHIP WINNERS

Each year since 1970, the Indiana Federation of the Federal Land Bank Association, in conjunction with the Purdue Agriculture Alumni Association awards four cash scholarships to the outstanding freshman, sophomore, junior, and senior in the School of Agriculture at Purdue. Scholarships are awarded on the basis of the highest grade point index, and an interview with the Scholarship Committee of the Federal Land Bank Association.

This year, the Department of Forestry and Natural Resources is pleased to have among its ranks Mary Clawson (Outstanding Senior Scholarship Recipient) and Tom Bodell (Outstanding Sophomore Scholarship Recipient.) Both were chosen from a group of twelve qualified students to receive the coveted awards.



from the top...

Academic year 1976-77 was one of problems and progress for the Department of Forestry and Natural Resources. During the year we achieved one milestone in the history of our Department when we moved the administrative offices and most of the faculty into the "new" Forestry Building. Our Building, formerly known as Agriculture Annex 1, is not new by any stretch of the imagination, except to us. But it does mean that for the first time since the Department was formed in 1928, we now have a Building named for the Department that is home to us and no one else.

We do have more of our staff together than ever before, the only classes in our Building are forestry classes, we are able to provide a very small, but highly appreciated student lounge, and we are quite glad we could make the move. The Building needs extensive renovations, which will no doubt take several years to complete, but we have begun the process with the development of several research laboratories on the first floor. The forest industry of the State has been quite generous in donating some fine Indiana hardwood paneling and hardwood furniture, which has helped to make administrative offices quite attractive. We still have a long way to go to solve our space problem, but as mentioned above, we are making progress.

On November 18, 1976, we signed the final papers for the acquisition of the Branchville Civilian Con-

servation Center in Perry County, Indiana. This facility, with dormitory space for 160 students, consists of a class room building, dining room, gymnasium, administrative building, and four faculty residences. We have acquired title to the buildings under a 10-year purchase agreement, and have a permit from the Hoosier National Forest for approximately thirty acres of land on which the buildings are located. We hope to hold the first session of summer camp at the new location in May 1977, at which time we are expecting 120 students.

The undergraduate programs of the Department continues to be popular with incoming students. Overall, enrollment is up slightly this year, but is showing sign of reaching a peak. The programs leading to the B.S.F. degree are increasingly popular, while there is a marked decline in the wildlife science and recreation resources programs. We have not decided what to do with our high enrollments. We are beyond our capacity to offer the quality education that we would like our students to have. But enrollment limitations and quotas are extremely difficult to administer, especially for a single unit within a School or Institution that does not have a general enrollment ceiling.

Charlie Miller and Fred Montague, together with several of our alumni here in the state, have formed a Forestry and Natural Resources Chapter of the

Ag Alumni Association, and are well underway to organizing an effective group. Most of you will be hearing more from this group in the future.

Last spring we had several retirements from the faculty. Durward Allen in wildlife ecology, Eric Stark from wood sciences and Ed Lott, extension forester, retired after long and dedicated service to the University here on the faculty. Mr. Newt Liming, extension forester down at Versailles, Indiana, also retired. We will miss these four gentlemen, but they are in quite good health and active and we hope to continue to see them and to call upon their service and counsel from time to time.

Faculty retirements plus a new position made possible by the administration has permitted us to add several new faces to the faculty. Dr. George Libey, who holds a Ph.D. in fisheries science from the University of Massachusetts, joined the faculty on September 1st and will be teaching courses in vertebrate population dynamics and doing research in fisheries management. Dr. Phillip Pope, Ph.D. in forestry from Virginia Polytechnic Institute, has accepted appointment beginning January 1, 1977, with responsibilities in silviculture research. Dr. Dan Cassens, Ph.D. from the University of Wisconsin, will be joining us in March 1977 in an extension position in marketing and wood utilization. We are still seeking to fill a vacancy in extension with an individual who's specialty is silviculture and forest management.

So I think you can see that while we have a number of problems facing us, the Department is making progress and improvement toward better serving our students, our resource, our State and our Alumni, I would still like to hear from and meet more of you, so please write or stop by whenever the opportunity presents itself.

Mason C. Carter
Head of Department

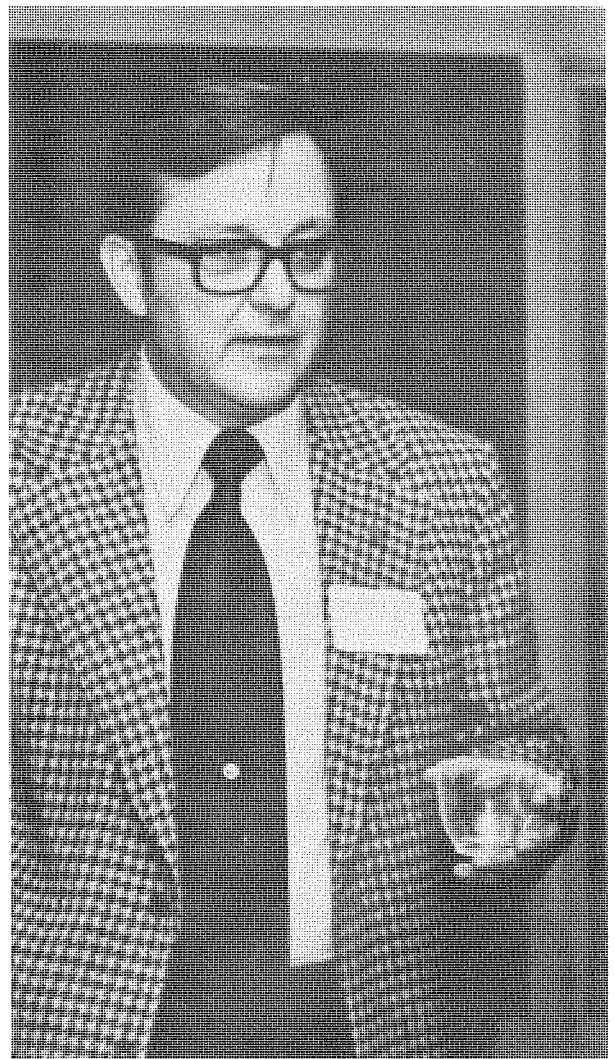

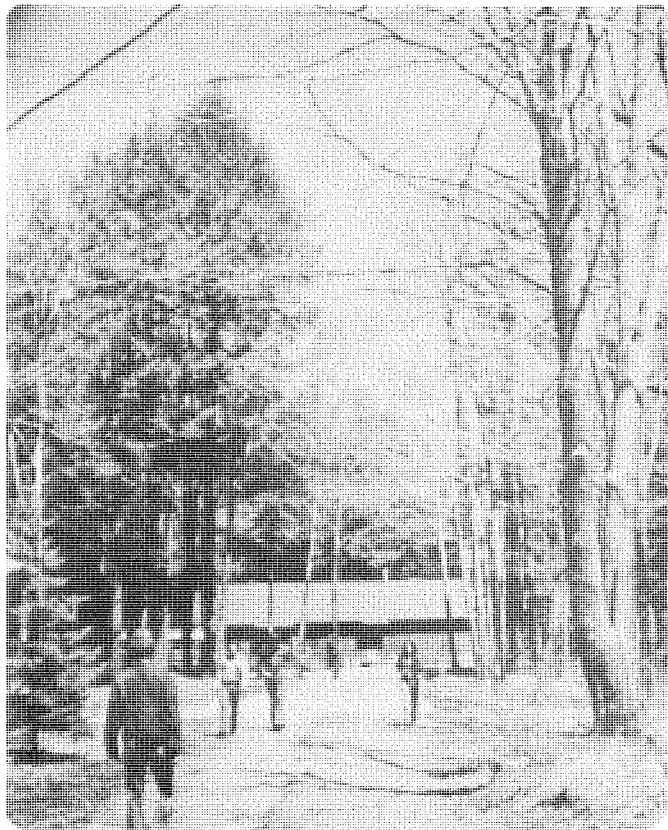

1976 SUMMER CAMP . . . THE CLOSING OF AN ERA

Good-by Lost Lake, forever. There will be no more Purdue forestry camps on your shores. There will be no more Purdue foresters to canoe in your waters, to fathom the depth of your mysterious bottom, or to listen to the loons on your surface laughing at the night. This summer reunion of Purdue foresters, annual since 1959, has finally come to an end.

May 10, 1976 marked the start of the last session at Lost Lake, located in the Nicolet National Forest in northern Wisconsin. Some people arrived by car, some by bus, others by motorcycle, and one by taxi! Everyone was ready with books, paper, pencils, and other supplies for six weeks of forestry classes.

With a biltmore stick in one hand and a diameter tape in the other, Bill Bull queried, "So ya wanna be a forester, eh?" This might have been asked of several people when the going got rough. It might have been asked while being eaten by mosquitoes on field trips, while burning midnight oil trying to finish an exercise due the next day, or while cramming down a sack lunch out of sheer hunger. The question may have first been raised sarcastically, but it allowed for serious contemplation.

During the three trying weeks of mensuration we were exposed to many pieces of technical equipment such as the topo trailer tape, the abney level, Haga altimeter, increment borer, and many others. Dr. Moser's demonstration of the use of the increment borer in class on a decaying white birch looked very simple. However, it was not very simple when boring healthy sugar maples and ironwoods while being "bored" by countless mosquitoes on the Goodman Tract. The industry tours with Dr. Eckelman allowed for a close-up look at the various processes of the paper and sawmill industries. As Dr. Eckelman talked into his tape recorder, we took notes and asked intelligent pertinent questions, such as "how much water does that water tank hold?" After a sack lunch and an untold number of miles on the bus, who could have been ready for a "rehash"? During the week for Ecology and Wildlife we scrutinized various xeric, mesic and hydric sites to study the plants and wildlife on these areas. Just because there were no grouse in the whole survey area does not mean it wasn't grouse habitat. The last week of camp was reserved for silviculture and forest soils. Dr. Merritt embedded the definition of silviculture into our minds while Dr. Byrnes explained the distinction between soil and dirt.

I can still remember the day of the grouse survey. In the morning, while everyone was groggy-eyed and still pumping coffee in their systems, Mickey Weeks previewed the survey. He told us to follow a sample line through a mapped area, and listen for grouse drumming or flushing. Then, count the number of grouse seen or heard, and record the direction of take-off. In the afternoon, the bus dropped us off in groups of four alongside the sample area. Little did we know that we were like WWII paratroopers being dropped off over

Germany. Our sample lines extended through a forest, but then, went straight down into a spagnum moss swamp. Eventually, we reached the road where we were to be picked up. When we pooled our surveys together, a grand total of one grouse had been heard. Dissension was in the air.

The last camp session at Lost Lake created memorable events for everyone, such as the presentation of Jeff Clark's twenty-first birthday cake, Kent Jenkins shampooing his hair with his hard hat on, Mike Ostrowski hunting deer with his car, or was it a deer hunting Mike's car, and Tim Asperry getting "lost" while Joe O'Leary grew grey hairs. Who can forget Fred Rossbach's campaign for the "camper of the year" award marked by the slogan, "Like a . . .don't be red; vote for Fred!" Did the cooks really steal the silverware? How successful was Lance with romance? Why did some people seem to get all the mail? Was it true that Hoosiers have an accent or was it the people in Wisconsin who talked funny?

Even though the last camp session in Wisconsin was finished in June of '76, the memories of all the summers, short and long, of many years of Purdue foresters will live on.



Is Bill Seybold just lost in thought or is he lost in the middle of the Goodman Tract?

Of course, camp was not all work . . . just most of it.



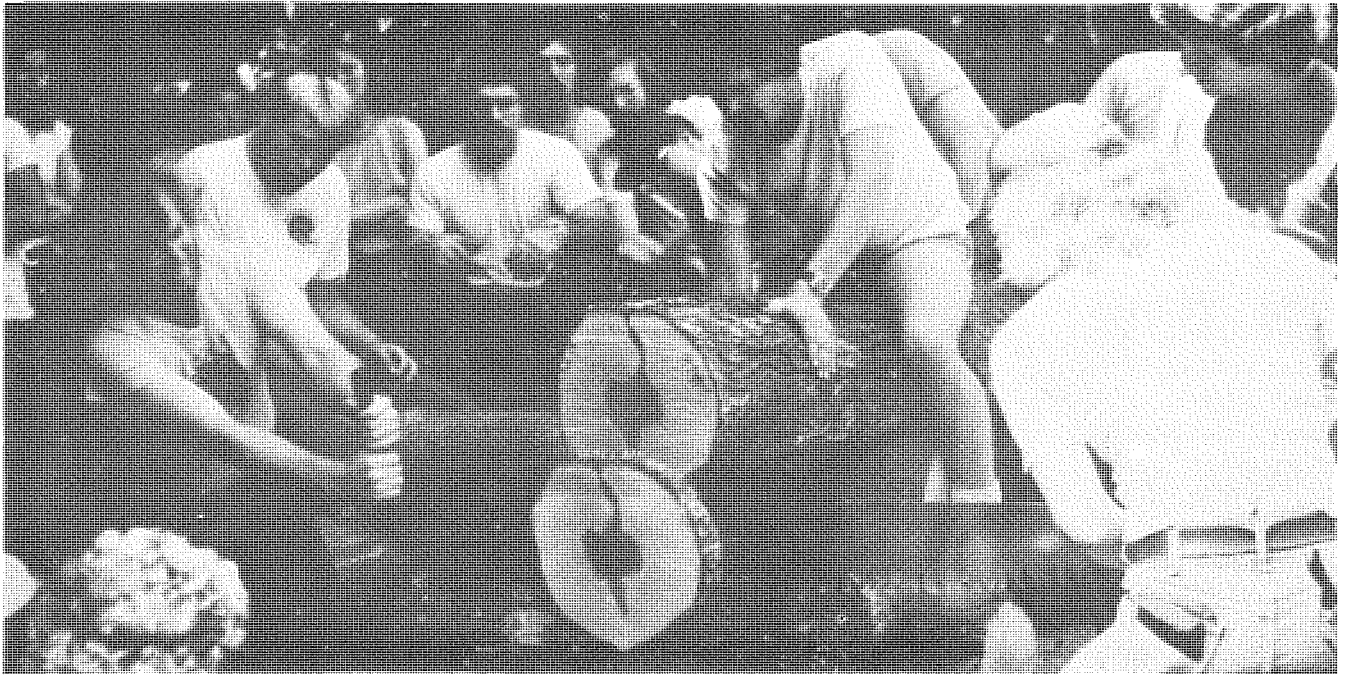

Jim Norris and Dick Davis compete in the two-man buck.



Ken Werne displays his handiwork — all ready for Michigan to steal.

"Piece of cake . . . gimme somethin' tough!" Spirit and team effort combined to win the last summer camp conclave against Michigan.



Injun John and Tall Bull? Close — it's Jon Anderson and Bill Bull braving the "rapids" of Lost Lake.

Yeh Buddy . . .



1976 LOST LAKE FORESTRY CAMP

- Back row: Ken Werne, Rich Davis, Jeff Yelton, Pat McCoy, John Bisbee, Jeff Clark, Roger Hodskins, Gary Pate, Eric Riester, Jon Anderson, Dean Mills, Roy Grimes, Gary Kirpach.
- Row two: Bill Bull, Nick Busch, Jeff Smith, Lance Williams, Don Michael, Mike Ostrowski, John Brown, Mark Lawson, Bill Fischer, Jim Norris, Larry Thomas, Dan Rosswurm, Fred Rossbach.
- Row three: Mark Bean, Kent Jenkins, Brad Smith, John Moser, Barb Schwobe, Joe O'Leary, Bonnie School, Tom Beers, Kathy Michael, Dave Hyink, Dan Harkenrider, John Lawall.
- Front row: Bill Seybold, Pat McDonald, Deems Burton, Tim Aspery, Jeff Cummings, Greg Fisher, Mark Northam.

**Out
with
the
old...**



Goodbye to the hemlocks of Lost Lake.

Hello to the loblolly pine of Branchville.



**...in
with
the
new**

WHAT AN EXPERIENCE

Editors note: Every summer students try to find jobs that relate to their major and will help them in the quest for permanent employment. Here are two experiences that FNR students had on the job in the summer of '76

Janet Robbins, a junior in Forest Recreation, spent her '76 summer at Versailles State Park, Indiana as a gate attendant.

What were your responsibilities?

Mostly, I was involved with public relations. I collected boat fees and annual passes as people drove into the park.

What were the benefits of your job?

I could come into the park with a guest without paying. The boat rental was free but I was charged for camping.

My salary this past summer was approximately \$3.10 per hour and I worked 40 hours a week on a varied shift.

How did you get the job?

I've lived near the park all my life so I knew the area in and about the park. Actually getting approved for the job was sort of complicated. First, I talked to the county chairman about the position and he then spoke to the manager of the park. The county chairman set me up with an interview with the park manager. After talking with me, the manager decided he wanted me to work in the park so I filled out some forms for approval. I had to take these papers to four county officials to sign and then the forms were sent to Indianapolis to be approved. Finally, I got word that I was hired. As a result of all this, two percent of my paycheck went to the ruling party in Indiana.

What kind of experience did the position give you in relation to your field?

Mainly I learned how to handle people better and how to handle myself. I encountered people from all over the country and from several foreign countries too. I had to listen to criticisms of the park and explain why policies were the way they were.

Did you have any unique experience on the job?

Well, once I had a man arrested for speeding around a blind curve in the park. Also, I was on duty on a stormy night and a tornado was coming in our direction. My lights went out, but nothing else happened.

Bob Billiter, Senior, Forest Production. Bob has worked the last two summers at Mississinewa State Reservoir near Peru, Indiana.

What did your job involve?

I was a laborer. My job included various maintenance jobs such as mowing and trimming with lawn mowers and weed whips, hauling garbage, trimming trees in campground, clean restrooms, and any other duties that needed done to help in the upkeep of the property.

How did you find out about the position opening?

Well, first I had asked the County Conservation Officer if he knew of any job openings and he referred me to the Indiana Department of Natural Resources. However, you may like to know that the place to apply for a job like this is at the state property itself.

So, what did you have to do to get the job?

I had to obtain patronage clearance forms from the property which had to be signed by county officers.

Was this a difficulty?

It wasn't difficult but it was time consuming because it was hard to catch the officers at home.

For anyone not familiar with patronage, could you describe what it involves?

When you work for Indiana's government as a laborer, you must join the "Two-Percent Club." Basically, this involves paying two percent of every pay check to the party in power. Failure to cooperate may result in not being cleared by the county political officers the next summer if you want to get back on at that property.

Was this job related to your field of study?

Well, yes, in a way. I wanted to get into a natural resource oriented profession and a state reservoir sounded like what I wanted. Although the position I held was not quite forest production related, I feel the managerial experience will undoubtedly help me to some degree in the future. Also I was impressed by the influence of recreation on state properties and the multiple use concept which was practiced to an extent there.

Last but not least, most students looking for a summer job are interested in salaries and working conditions. How well did your job meet these interests?

For the most part, working conditions were good. Sometimes I was required to work night shifts on busy weekends, but other than that it was alright. Pay on state properties are pretty well the same. I made \$3.11 an hour.

FORESTRY CLUB

by

Charlie Manogue (spell it right this year) and John Bertram

Editors' Note: The following was recorded between two club members at the Stabilizer following a Wednesday night club meeting.

- C: Bartender....two beers!
- J: How about some pretzels, too?
- C: Na, I ate too many of Julie's cookies and brownies again.
- J: Ya, they sure were good.....as usual.
- C: You know...I can't help but to think back to all the good times we had with the Forestry Club this year. The thing I remember most has to be the conclave at Michigan Tech. Remember the snow and the cold and how sick we got?
- J: I remember how Tom Paulson won the special event for us.
- C: I guess after that experience, he got so discouraged that he dropped out of forestry.
- J: The best part was when Dominic "borrowed" one of the kegs for the club's own personal use. Speaking of beer.....two more beers bartender!
- C: What place did we finish, anyway?
- J: I think we placed a respectable fifth out of twelve teams.
- C: Speaking of fifths.....two shots of whiskey bartender!
- J: By the way, are we going to cut more firewood this weekend?
- C: Well, I guess we should.....We still owe Dr. Kirkpatrick that half rick of wood.
- J: Ya, it should be easier now that we got that fancy new chain saw from Homelite.
- C: I guess we did have some good times cutting firewood this year. Remember that weekend we went to Mac's for dinner after cutting?
- J: McDonald's?
- C: No, Mac Brown's!

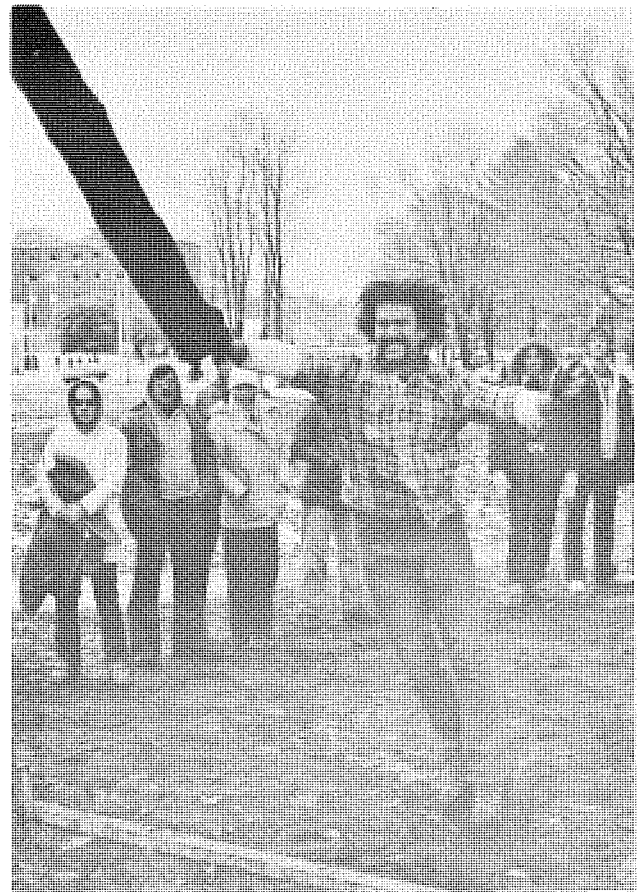

Heave-Ho!

- J: Oh, yea! His wife sure is a good cook.
- C: We sure had some interesting programs, too.... didn't we.
- J: We did?
- C: Ya! Don't you remember the guy from Minnesota?
- J: Huh?
- C: The wallet joke? !
- J: Oh, ya!!
- C & J: Ha, ha, ha, ha, ha,.....
- J: How about the guy that told us about the black powder guns? Now that was interesting.
- C: Remember that guy that told us about the history of Indiana forestry?



Dr. Carter looks on as Forestry Club president, John Bertram, accepts a gift chainsaw from Larry Bergstrom of the Homelite Co. Now maybe we can make some money!

J: "Frosty" Miller?

C: Ya,.....now there's an old forester!

J: Speaking of Old Forester.....two more shots of whiskey bartender!

C: All this drinking reminds me of the two club parties we had. That one in the fall at the Wildlife Club barn was pretty good.

J: Ya,.....but the best one was this past February on that Friday that Purdue cancelled classes because of the cold and snow.

C: Some of those people that didn't make it in for classes sure did their best to make it to the party.

J: Overall, I guess it was a pretty good year.

C: I'll drink to that!! Bartender.....



Again, Old Faithful, Roxanne Kilka, didn't let us down. After a long drive from West Virginia, she pulled in at Michigan Tech at 3:00 A.M. to cheer us on!

Don't Call on Wednesdays

Dear Mom,

Sorry I wasn't around when you called last Wednesday, but I was being chased by a killer whale in Yugoslavia. Actually, I guess it was a polar bear that was being chased by the killer, and it was near the North Pole. I think I'd better explain.

This year I joined a neat club called the Purdue Wildlife Club. Anyone interested in outdoor life can join. At the meetings, we have guest speakers that come to talk to us about the latest in wildlife research and management. These experts tell us a lot of details about animals that we don't always have time to cover in class. That's how I learned that killer whales hunt polar bears by herding them to thin ice where the bears fall into the water and are gobbled up. At that meeting about whales, Guy Meadows from the Great Lakes Coastal Research Lab also told us that dolphins emit sound through their blow holes, lower jaw plates or melin in their foreheads. In other words, old Flipper could have had his mouth glued shut on his show and still have been able to describe poachers' hideout to the conservation officer!

Don Smith, a conservation officer for Indiana, would probably welcome help from Flipper if he had the chance. In his talk to the club last semester, Officer Smith outlined some of the duties he has in his job. He does everything from diving for drowned victims in lakes to dressing like Smokey the Bear and giving talks to grade school kids. I learned it's a tough job and one where a person needs a lot of common sense.

After the meetings, all of us members go into another room and have coffee and donuts. While we eat, we can talk to the speakers or chat with our professors or other kids. I've met a lot of people doing this, including last semester's president and vice-president, Larry Bledsoe and Greg Kraus and this semester's officers, Dave Berrey and Greg Lancaster. Sharon Scarborough is our secretary-treasurer and has been all year.

Besides the meetings, we also have many activities. This year, we went on a field-trip to Jasper-Pulaski State Fish and Game Area. We saw a lot of birds in spite of the rain. We also went to Chicago to the Museum of Natural History and the Shedd Aquarium. I got to see all the fish we studied last semester in Ichthyology.

The club has a super guy for a sponsor. His name is Harmon Weeks. He was very helpful to the Conclave Committee while they were making plans for this year's Wildlife Conclave that was held at Purdue. The conclave was a lot of work, but it was worth it!

Well, I suppose I'd better go work on some homework.

Bye!

Your Wildlife Kid

P.S. Don't call next Wednesday because we have another meeting.

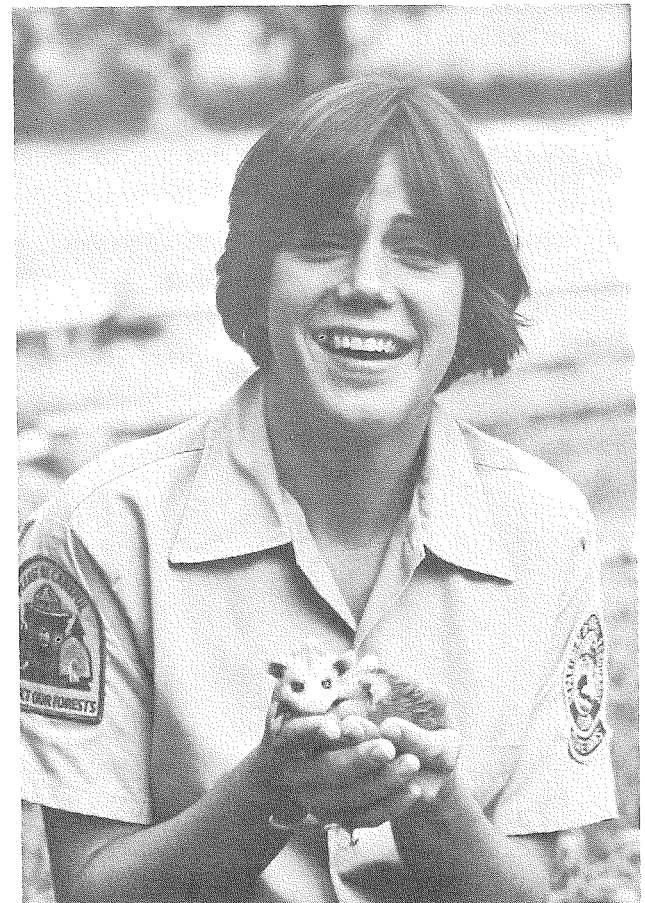

COMMUNITY PROJECTS PROVIDE EXPERIENCE

Purdue's Conservation Club provided its members with valuable experience relating to their careers during the first semester (1976-77). Under the leadership of President Carol Kounanis, Vice-President Janet Robbins, Secretary-Treasurer Cathy Wagner, Publicity Chairman Barb Koth, and Faculty Advisor Professor D. M. Knudson, the group participated in three main activities; Westwood Guides, Nature Preserve Maintenance, and Tippecanoe Guides.

Volunteers for Westwood Guides were supervised by Sue Walters. These students lead area school children and community groups on interpretive nature hikes through Stewart Woods.

Jim Knox directed the maintenance of the Fall Creek Gorge Nature Preserve, thirty miles from campus. The preserve is 40 acres of land owned by the Nature Conservancy, but is locally administered. The main attraction at the preserve is the potholes cut from the limestone walls of the gorge.

Another group conducted living history programs, nature walks, and history hikes at the Tippecanoe Battlefield in Battleground. Gail Wolfrey, chairman of the committee, organized a training session for the guides at Indiana Dunes National Lakeshore.

At the end of the first semester the Conservation Club merged with the Purdue Recreation and Parks Association (affiliated with the Indiana Parks and Recreation Association). Both groups felt that there was an unnecessary duplication of purpose in the two clubs and that the students would be better served by the combined club.



Colleen Morfoot, a Purdue conservation graduate, conducts a training session for the Westwood Guides in Stewart Woods.



Tippecanoe Battlefield is the site for living history and nature walks given by members of the Conservation Club.

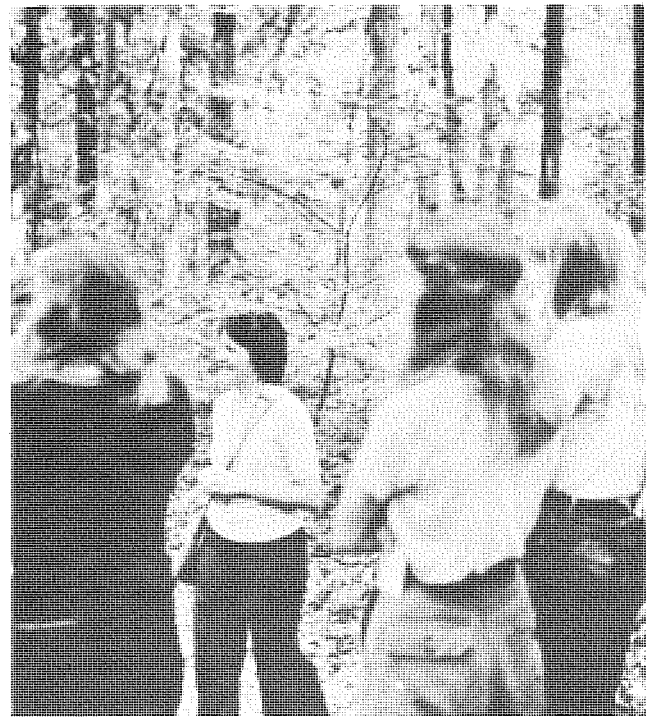

Tippecanoe Guides chairman Gail Wolfrey and Ann Bauer talk with an Indiana Dunes National Lakeshore naturalist.

conclave

The 1976 Forestry Conclave Team, under the close supervision of F. Dominic Dottavio, travelled to a snowy Houghton, Michigan October 15th to compete in the 25th Annual Midwestern Conclave. Placing 5th overall out of a field of 12 very competitive teams, the Boilermakers brought home 2 firsts, 1 third and 1 fourth.

Chuck Monogue led the team off to a good start early Saturday morning, October 16th, by teaching the other participants how to toss a log in the Bolt Throw. He accomplished the winning distance of sixteen feet and eight inches even with the disadvantage of an extremely large bolt (supplied graciously by the hosts, Michigan Tech).

The Special Event, relay style, was taken away by Purdue. After the disqualification of all the other teams one-by-one on the second leg, the Purdue foresters had all the time they wanted to take in order to finish. So, on the first leg, Tom Paulsen decided to play a new game, "Who Can Take the Most Time to Figure a Simple Surveying Problem?" (Sorry, Uncle Don.) Tom won, hands down. After forty-five minutes and many wrong, but very close answers, he finally got his answer approved much to the delight of the cheering Purdue fans, who were missing their supper.

Not to be outdone, Roger Schmidt took over the second leg, setting another record for the longest time to chop down an eight inch pine tree. But as it finally fell within the rigid boundary specifications of 20° that every other team had missed, a shot rang out that was heard all over Lake Gitchigoomie. Tom Berry and Chuck Monogue then proceeded to chop the log into four equal pieces, and meticulously stack the pieces to meet the requirements of the judges, who unanimously agreed that Purdue was the winner, and that it was also one hour past their suppertime.

Tom Paulson and Dan Leitchi took third in the Log Roll with some fast and accurate rolling. John Bertram and Chuck Monogue, after many hard hours of practice, began beautifully when it was their turn to roll, but were disqualified soon after their flying log leapt the barrier, to the dismay of John and Chuck and all of their fans.

Other points were accumulated for Purdue as Tom Paulson rapidly threw his chain to take fourth



*Every achievement,
great or small,
begins with the same decision:
I'll try.*

John Keys

place. Ann Schnadt and Frank Ballintyn also chained, but both came out with bastard links in the end.

In the two-"man" buck, women's division, Lane Thomas and Julie Kramer placed fifth in exhibition. Due to the successfulness of the event, next year the two-woman buck will finally be a regular event.

Other valiant participants for Purdue included Cathy Guse, Mike Precht, Woody Woodruff, Lenny Cripps, Barry Isaacs, Brad Hunter and Larry Middleton. Larry impressed everyone with his strength and skill in the Pulp Toss, even though Purdue failed to gain points in that event. Tom Berry and Barry Isaacs served as co-captains for the team this year.

After a hard day of competition, the team was treated to a tasty meal of . . . (Did anyone ever figure out what that was they were all eating?)

Following supper and the awards ceremony, a wonderful time was had by all, due to a very hospitable Michigan Tech team and a misplaced keg of beer (without a tap).

Plans are currently underway for the 26th Annual Midwestern Forestry Conclave to be held here at Purdue next year.



Chuck Monogue tosses a log into first place in the Bolt Throw.

1976 Forestry Conclave Team: First Row: Kathy Harbin, Susie DeMunbrun, Joanne Brooks, Kathy Guse, Sue Majewski.

Second Row: Barry Isaacs, Linda Smith, Sherda Williams, Lane Thomas, Julie Kramer, John Bertram, Roxanne Klika, Cathy Morgan, Charlie Monogue, Cinde Inman, Patty York.

Third Row: Floyd D. Dottavio, Brad Hunter, Ann Schnadt, Tom Paulson, Tom Berry, Dan Leitchi, Frank Ballantyne, Roger Smith, Lenny Cripps, unknown, Mike Precht.





Above: Tom Berry, Roger Schmidt and Ann Schnadt work on strategy for the special Event.

Tom Paulson and Dan Leitchi use teamwork to place second in the Log Roll.





Dominic Dottavio judges two man bucking.

Tom Paulson "gets the lead out" letting out the chain.

Tom Berry pitchin' sticks in the Pulp Toss.

PURDUE HOSTS WILDLIFE CONCLAVE

After twelve months of preparation, consultation, anticipation, and frustration, the Purdue Wildlife Club was put to the test: could we successfully host the Seventh Annual Central States Wildlife Student Conclave? The answer received from over one hundred students and faculty representing eleven Midwest Universities was a unanimous yes.

Bodies wearied from a day-long drive arrived Friday evening, March 4, in time to unpack and join the "mixer" party held at Campus Inn Motel. Later that evening, Dr. Erich Klinghammer of the North American Wildlife Park Foundation showed the movie, "Death of a Legend." A captive audience listened as he explained the nature of his studies at the Wolf Research Facility in Battleground, Indiana and answered questions about the movie.

A series of guest speakers headed off Saturday's events. Dr. Charles Kirkpatrick gave the welcoming address, followed by many distinguished professors and personnel from the Indiana Dept. of Natural Resources. The lecture sessions were designed to give visiting students an idea of Indiana's role and involvement in the field of Wildlife and Fisheries. The half hour talks covered all aspects of management and research, including: Areas of Wildlife Management in Indiana, Roadside Vegetation Management, Ectoparasites of Indiana Mammals, Fisheries in Indiana, Ecological Aspects of the Endangered Indiana Bat, and White-tail Deer Management in Indiana. Concluding statements were given by Dr. Harmon P. Weeks.

Team and school spirit were at their best during the Wildlife Quiz Bowl on Saturday afternoon. Four participants from each school competed in the single elimination contest on such subjects as: Wildlife and Fisheries Management, Taxonomy of Flora and Fauna, Anatomy and Physiology, Limnology, Entomology, General Ecological Principles, and Wildlife History, Policy, and Legislation. After nearly three hours of mind-boggling questions, the team from University of Wisconsin - Stevens Point was proclaimed the winner.

Purdue students and staff were active in donating and preparing the main course, breads, and desserts for Saturday night's Game Roast and Awards Banquet. Lucky students (those at the head of the line) were able to sample pheasant, squirrel, deer, fish, raccoon, muskrat, and rabbit from the buffet. While the delectable dishes were digesting, an engraved plaque was presented to Stevens Point students for their victory. This plaque was donated by Purdue to the Conclave, with ample space to list the winners for many years.

Six wildlife trophies (three for black and white and three for color) were presented to students who submitted their wildlife prints in the second annual Photography Contest. All photos were on display throughout the day, and were judged by Dr. Russell Mumford and Howard Knaus. Saturday night's activities continued with music provided for dancing and listening pleasure by the group, "Bandana."

Those who stayed up late on Saturday night regretted it as they boarded the buses for field trips bright and early Sunday morning. Students had a choice of one of three field trips to Jasper-Pulaski State Fish and Game Area, Willow Slough State Fish and Game Area, or a joint trip to the Wolf Research Farm and the Purdue Wildlife Area. They received a tour of the areas, an explanation of the types of management and/or research, and answers to any questions about wildlife practices.

A feeling of satisfaction and accomplishment came to all those who worked on the Conclave as they received the best of compliments from departing students. A good impression of Purdue and Indiana will be taken with them to their respective schools and remembered for years to come.

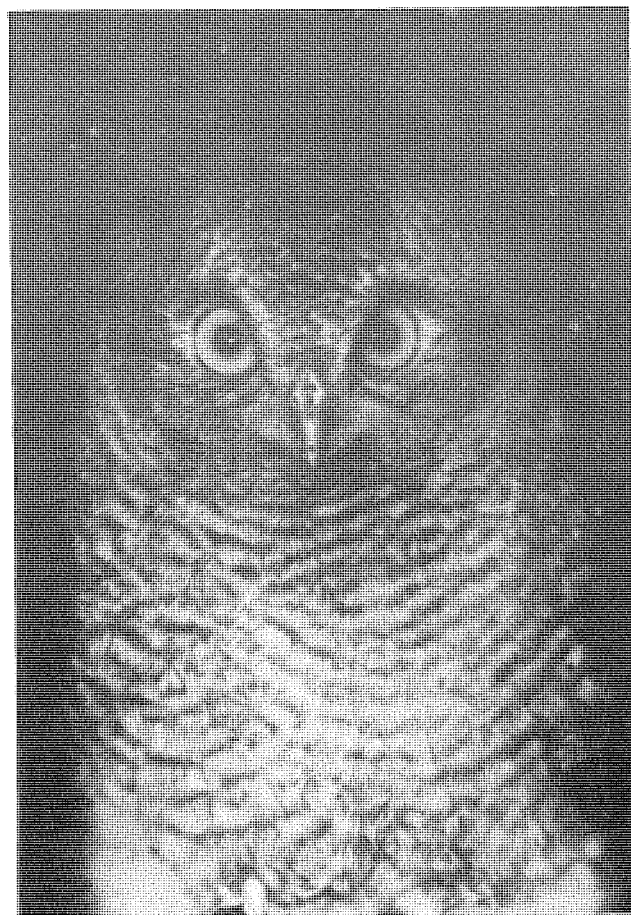

Matters Of The Heart

Bent Pine

One spring my father showed me
a pine tree near his cottage, where
a few seasons before, snow had drifted
many feet deep,
(I thought of the deep pale stillness
of these woods that year
and no leaves breathing, no birds calling.)
and the weight of the snow
bent the young tree over
while the woods lay mute and uncaring.
(I thought of how trees must grow on their own,
guided by unseen hands.)
Then when the snow sank into the ground
and was gone, the young lithe tree
kept on growing, seeking the straight,
up-and-down line that it knew was right.
(I thought to accept the tree's misshapen trunk,
and take it as our luck
that we too can be bent, by many things,
and keep on growing.)

— Peter Hood

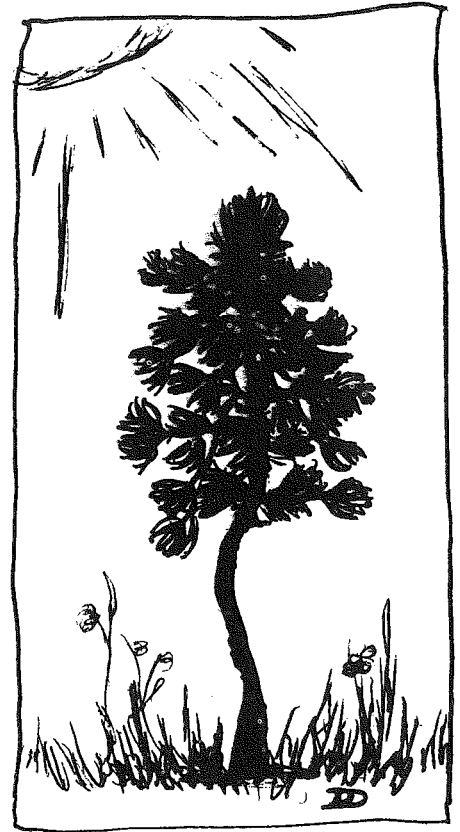

I bid farewell to the city and give in exchange
For its stone temples, the silent mountains;
For its rivers and humanity, the streams that flow thru the green valleys;
For its lamp posts, the hemlock, spruce, and pine;
For its dusty lindens upon the boulevards, the shimmering zephyr-swept
aspens;
For its man-made monuments, the rough hewn boulders on every hillside;
For its voices, the whispering echoes of the forest;
For its avenues, the open road winding over the hills into the deep of the
woodland;
For its greetings, I exchange the song of the birds;
For its churches, the cathedral of the trees;
For its fame and applause, solitude.

— Robert H. Davis

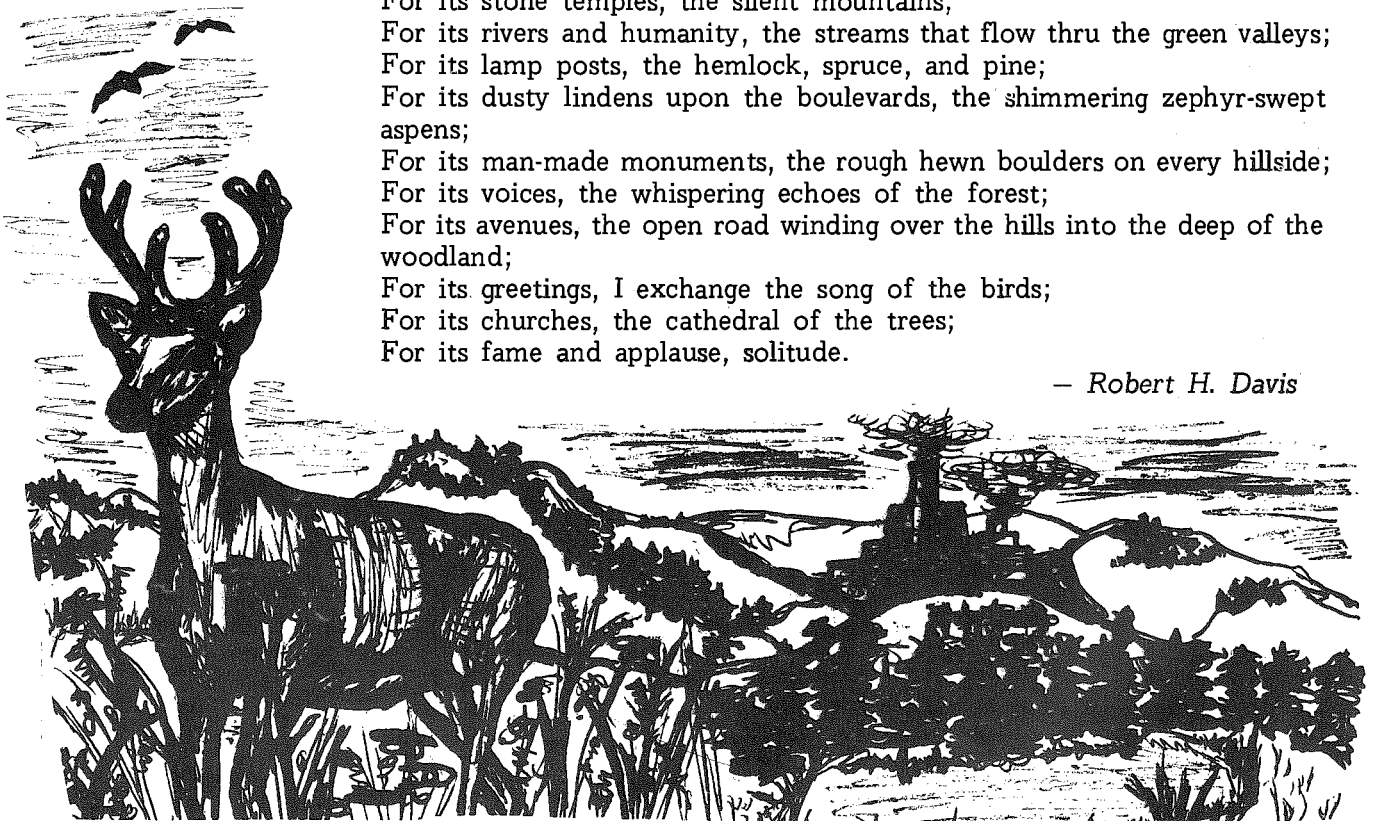

I have a makeshift terrarium
 wild flowers preserved in a Ball canning Jar
 should I say capture perhaps?
 I feel guilty.
 Separating the nodding green stalk from the provider soil
 a lifeline, it snapped
 now humid air under glass
 earthen smell, humus,
 rot
 motionless wilt, only sweating
 a vapor forms, I can't see
 someone suggests I punch holes in the cover like we used to do
 after snarling butterflies
 the fool.
 some were saved though
 the ones that look like umbrella didn't fit in my jar.

— Barbara A. Koth

Virginia Forest

Moist stalks
 newly green reaching
 for sun
 snapped branches
 brittle fallen trunks strangled
 by vines—
 a damp confusion
 of birthplace
 and graveyard—

The lusty brook gossips
 in and out a jagged bed
 splashes
 a tiny salamander—
 basking medallion of sun
 cools
 futile ants
 who scurry incessantly
 into perishing driftwood
 building for immortality—

Bird calls rush into silence—
 notes to greet
 to eulogize—

Stillness
 remains.

—Nannette Hertz Schweig



Reflections of an Old Alum

There's no magic in the word Forestry
 —Ted Shaw

Use that old bean of yours a little
 —Don Bline

Make up your own problems and solve them
 —Dr. Stark

Use your intelligence over your emotions
 —Dr. Martell

Give as good a presentation as possible
 —Dan DenUyl

We'll open the door but you go in
 —Al Herrick

A picture is worth a 1000 words
 —George Spencer



Wanted*

A young man commanding
Eminent grade standing,
Ability to name all the trees;
Must never be fearful,
Must always be cheerful
With mosquitoes, black flies, and bees.

Must have agility,
And great ability
To saw and chop down a big tree;
Must perform the chain throw
In zero point eight oh,
And ride on a log floating free.

Must be sympathetic
About things Aesthetic,
Must never be idle or slow,
Must manifest learning,
In all things concerning
The matters referred to below:

Biotic succession,
Animal aggression,
Aerial photogrammetry;
Applied mensuration,
Forest navigation,
And surveying ability.

Structural geology,
Forest ecology,
And distinctive talent to speak.
Above are essentials;
The best of credentials
Required — and handsome physique.

*Written for presentation of the Outstanding Camper
Award to Al Saberniak, who attended Camp in 1970
and graduated in 1972.

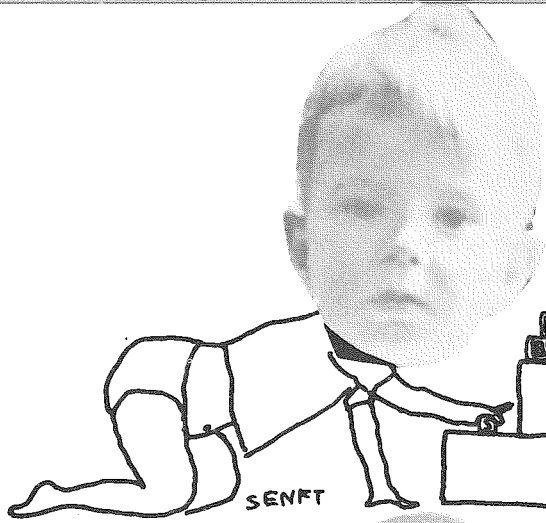

SENFT



BYRNES

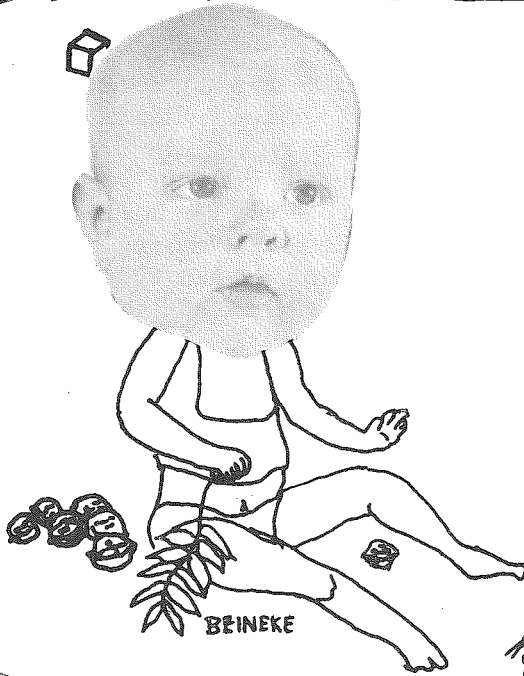

BEINEKE

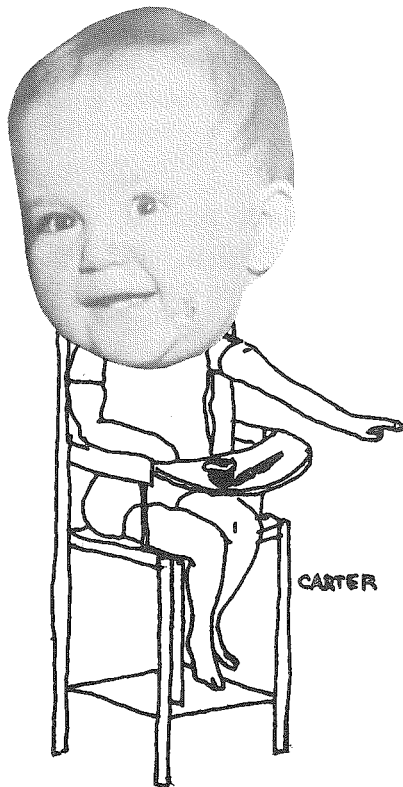
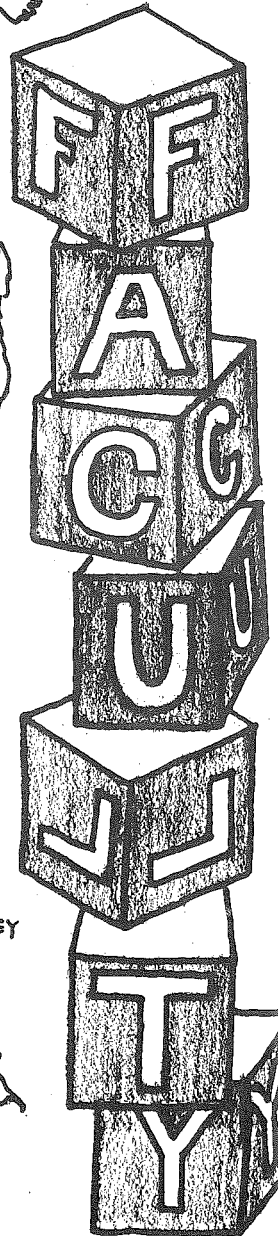
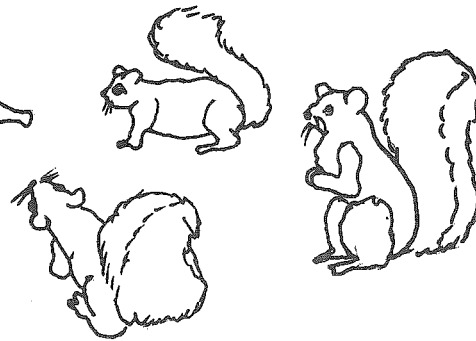

CARTER



CHANEY

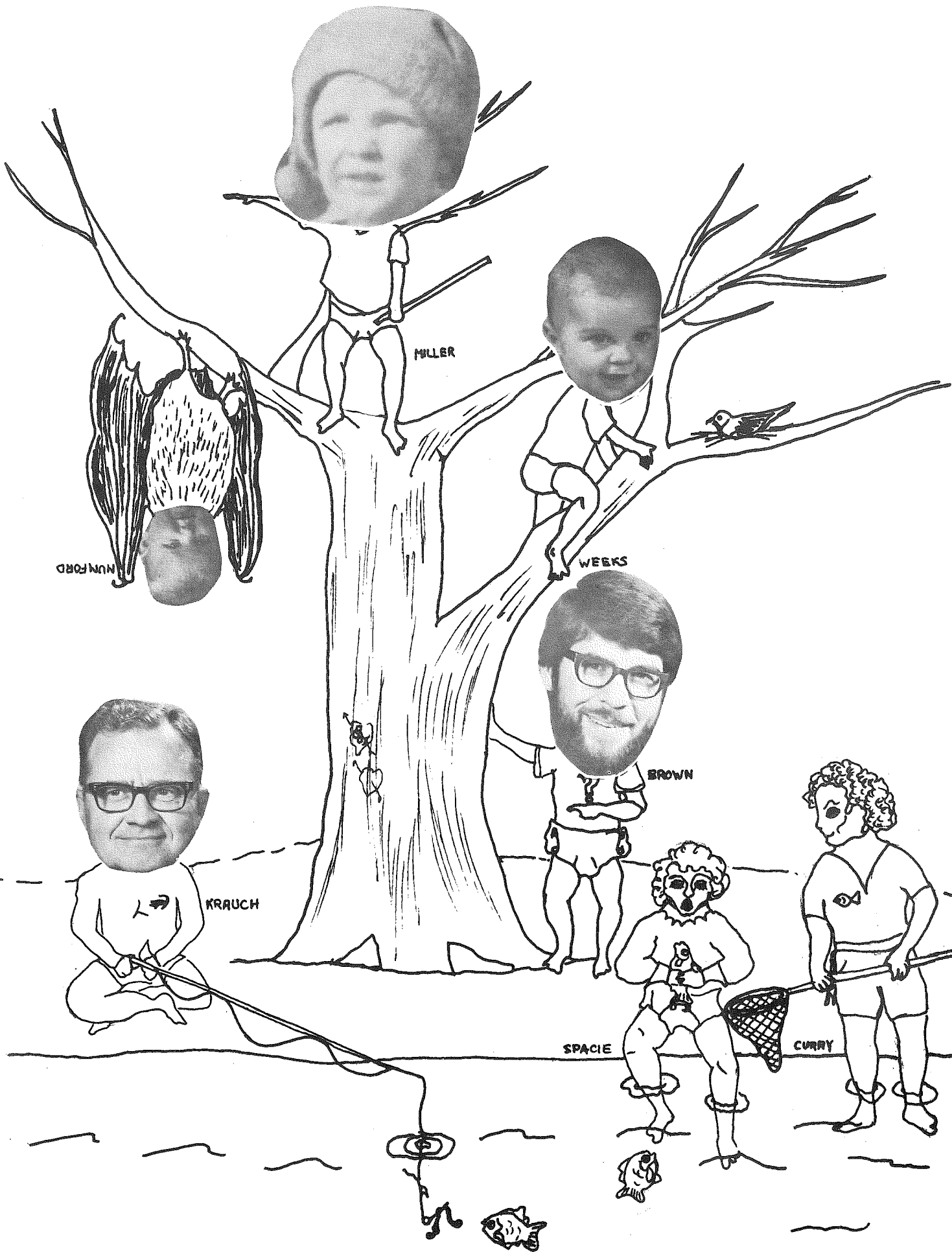

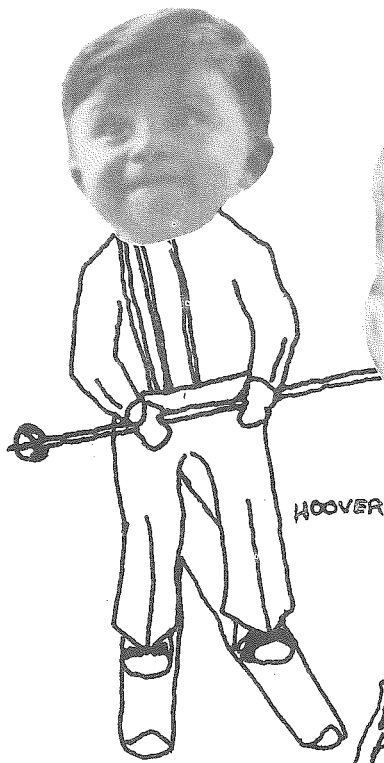

HOOVER

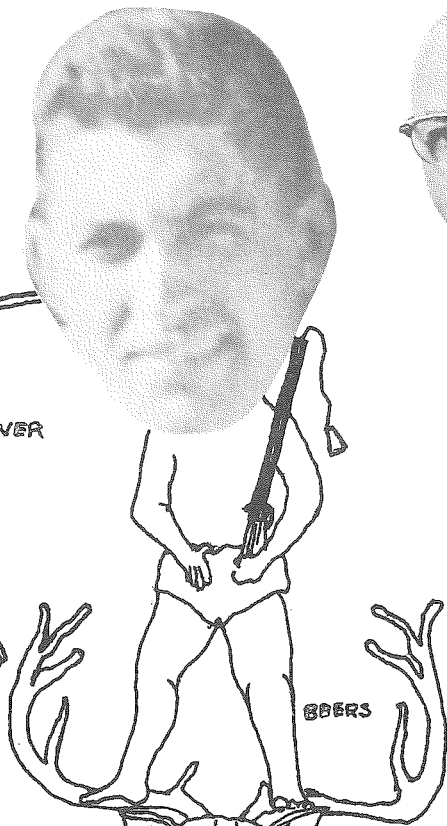

EBERS

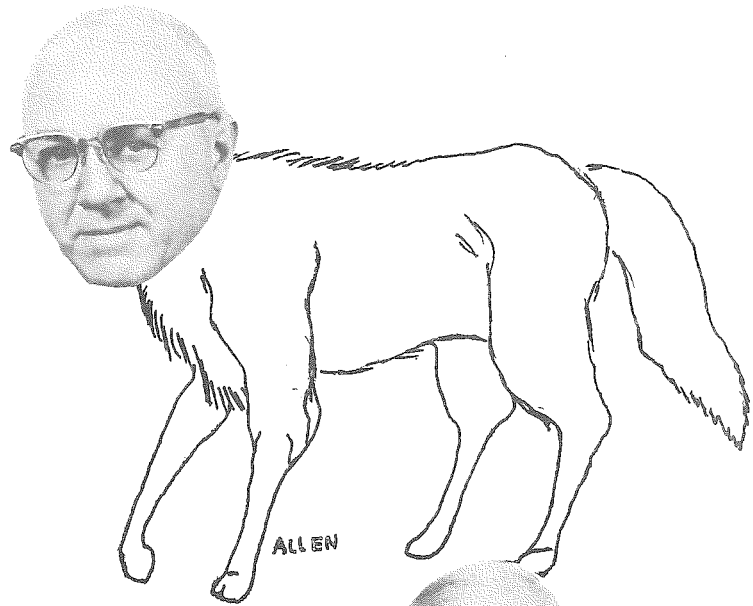

ALLEN

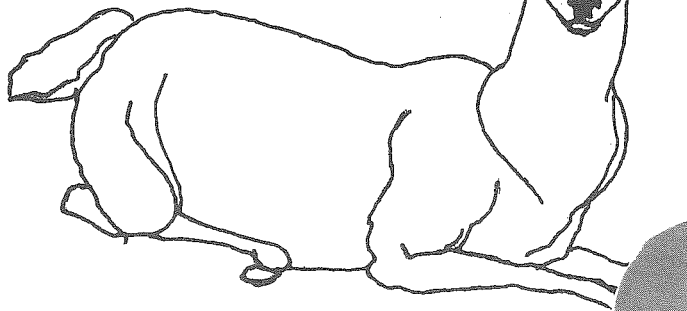

KIRKPATRICK

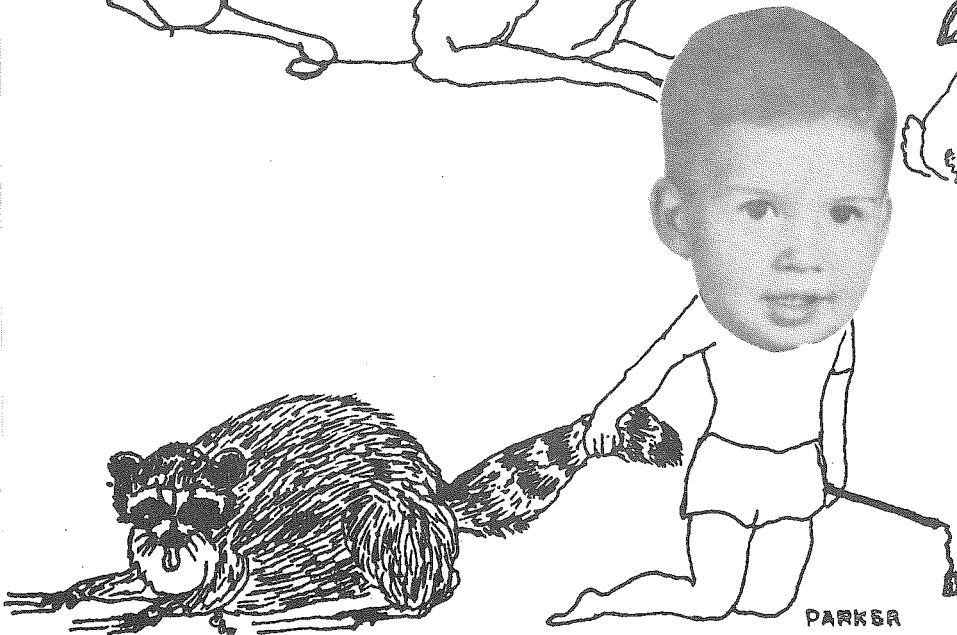

PARKER

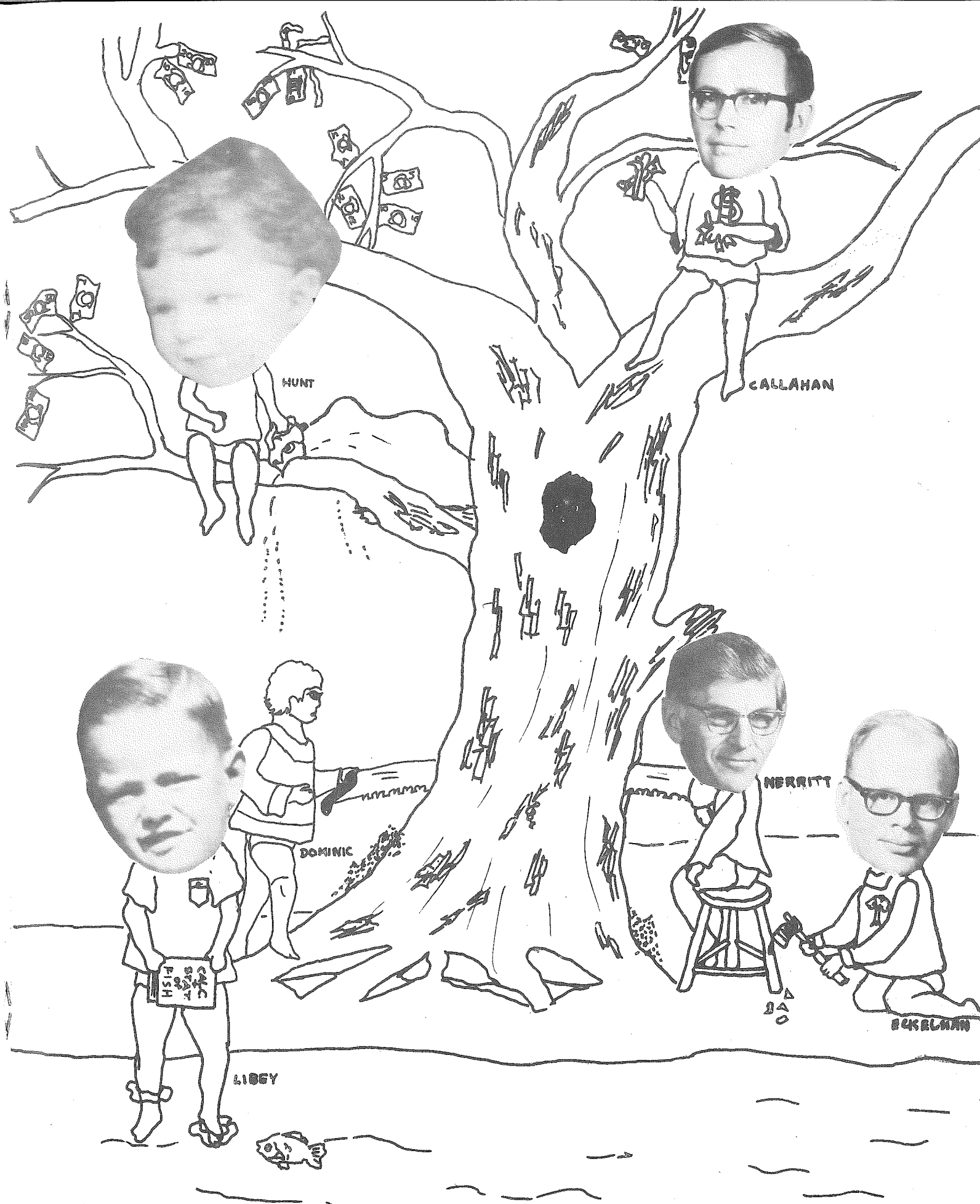

HUNT

CALLAHAN

DOMINIC

MERRITT

CUT
BUDGET
FISH

LIBBY

BECKELMAN



K NUDSON

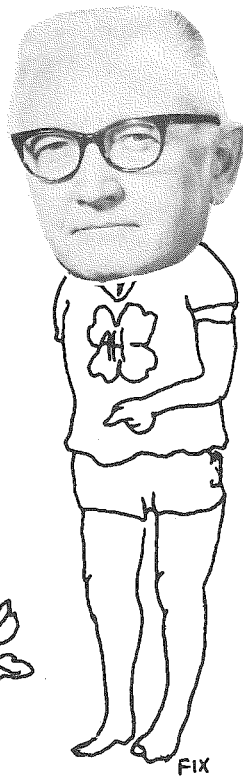

FIX

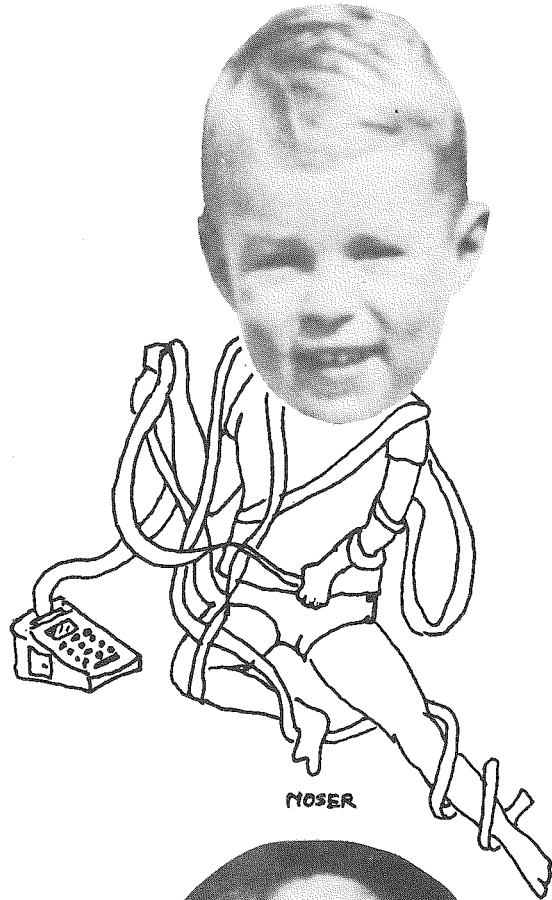

NOSER



O'LEARY



MONTAGUE

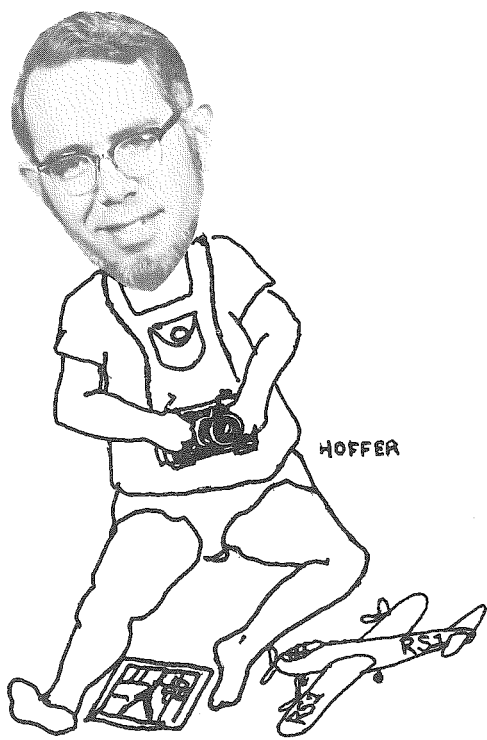

HOFFER

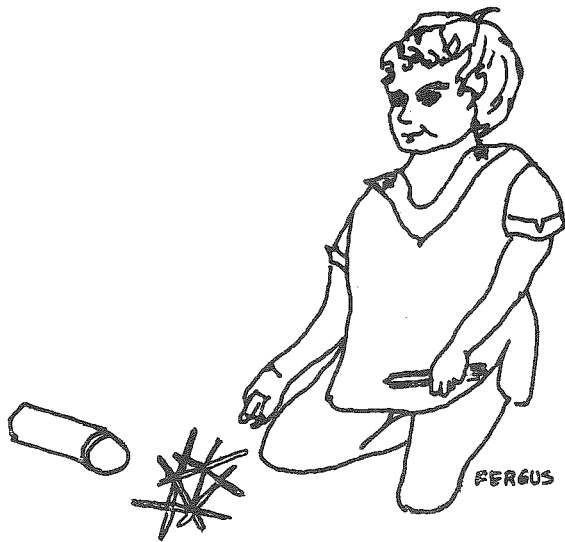

FERGUS



PER KINS



HOLT



DART

FORESTRY WOMEN ARE SIMPLE BUT NOT EASY!

"IF IT'S NOT WARM AND
FURRY - CLIMB IT!"

Deems C. Burton

Many thanks to the FNR faculty for
a great two years at Purdue University.

Ken Werner

"Somebody figured out now that
we can have $2\frac{3}{4}$ beer but who
wants to drink $3\frac{1}{2}$ bottles to be
100% drunk?"

WILL ROGERS

FORESTRY WOMEN ARE
"SIMPLE BUT NOT
EASY!"

"Public opinion is a weak tyrant compared
with our own private opinion. What a man
thinks of himself that it is which determines,
or rather indicates, his fate."

H. D. Thoreau

"ONLY YOU CAN SAVE THE FORESTS,"
SMOKEY USED TO SAY;
AND NOW IT'S REALLY UP TO US,
'CAUSE SMOKEY DIED TODAY. *quess Richardson*

Charlie Miller

Mason C. Carter

"How much water RUNS
over that waterFALL?"

Don Michael

"Big Ash" says
HAVE A SUPER DAY!!!



Oh, the hours i've spent inside the Coliseum,
Dodging lions and wastiw' time.
But someday, everything is gonna sound
like a rhapsody.
When i paint my masterpiece. FR.

A tree starts out with in the ground -
Then reaches upward heaven-bound
Yet never makes it quite you see -
I fear a TREE is much like ME

Blessed be the God and Father of our Lord Jesus Christ, who according to His great mercy has caused us to be born again to a living hope through the resurrection of Jesus Christ from the dead; to obtain an inheritance which is imperishable and undefiled and will not fade away, reserved in heaven for you, who are protected by the power of God through faith for a salvation ready to be revealed in the last time.

I Peter 1:3-5
Phil Carew

Though you may not be looney or stupid or daft, Puddin will always manage to give you the shaft!

John Bertram III
Experience is the best teacher.

My son beware of anything beyond these.
Of making many books there is no end.
And much study is a weariness of the flesh.
Ecclesiastes 12:12

Chris Congdon:
IT AIN'T ALL BAD!

There is so much harmony within us all if we but hear the tune.

John W. Lawall

Be what God intended you to be, rid yourself of the social facade — it serves zero purpose.

John W. Lawall

THE WAY THEY WASTE PAPER IN THIS BOOK, YOU'D SWEAR IT GREW ON TREES.

I hope ya'al liked the artwork in dis leg cause I done gone and done some of it.

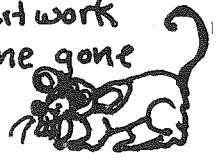

LOVE A DUCK TODAY

THE "Hoop"

If you feel the love and joy of living in your heart --- why not notify your face and smile! 😊

"ASH"

Tom De Camp

Today is the Tomorrow you worried about yesterday ...

Now you know why, Pat McCoy

"Wilderness is the salvation of Mankind"

Thoreau

WHAT PROFIT IS THERE TO A MAN IF HE GAINS EVERYTHING HE DESIRES IN THE WORLD, BUT LOSES HIS SOUL JESUS CHRIST

HAPPINESS IS A MANNER OF TRAVELING, NOT A STATION AT WHICH WE ARRIVE. John E. Bishbee

Let's hear it for Dr. K's KLINIC, WILD WOMEN, AND DIRTY DANCING!

Brad Smith

"EVERYBODY IS IGNORANT, ONLY ON DIFFERENT SUBJECTS."

WILL ROGERS

Fields of laughter now can't keep me from crying
since we're not together i don't even feel like
Nothing seems funny now since i went away ^{travelling}
i'm lonely for that lady
and i can still hear her say HI BUDDY

PATRICK S. McDONALD
LIFE IS TOUGH . . .
but what the F--K!

All of life's experiences are
worthwhile
Secure them well;
You may want to call upon them in
the future. Arnie Lindauer

DO IT IN THE WOODS
Woody

Harmon Weeks

Larry Thomas



This lil' frog
hopped on over to say
"Thanx for buying the Log!"
Tricia C. Brown

"FOR THE WAGES OF SIN IS DEATH BUT THE FREE
GOD IS ETERNAL LIFE." WE ALL CAN BE SAVED BY
COMING TO CHRIST, NO MATTER WHO WE ARE OR
WHAT WE HAVE BEEN LIKE.

Gregory A. Fisher

B.S.F. 1976

PUMPING GAS 1977

DAN HARKENRIDER

JEFF ERNY:

ROGER HODSKINS

"TAKE HIM HONEY... LINDA ENMAN
LIFE'S a bummer, but it's fun HE'S YOURS!"

"And so from hour to hour we ripe & ripe,
And then from hour to hour we rot & rot,
... And thereby hang a tale."

Theresa DeWitz

"I JUST loved the Birthday
Cake I Got from Cabin #7"

Jeff Clark

Everyone is my superior in some
way and in that I can
learn from him
Roger Schwartz

"Sied UMSCHLUNGEN, MILLIONEN;
Diesen KUB DER GANZEN WELT.
- SCHILLER

I don't care if the mule
goes blind I'll just sit
on the wagon and hold the
line.
Karin Clark

Its downstairs and around
the corner.

Kathleen Kurpis

DICK DAVIS

"...little or much knowledge are
equally dangerous in the hands of
those for whom sensitivity to ethical
issues has become anesthetized."

If where I've been is any
indication of where I'm going,
then I'm headed in the wrong
direction. M. Precht

Aristotle's definition of happiness: the exercise of vital powers along lines of excellence in a life giving them scope.

Expurchase pi subordum
Don't buy any rotten logs

Mark Northam

Chris Congdon:

WE should do what we're
GOOD AT.



Jed Davison



Time has changed so many things.
I no longer think of the bad ~~things~~
~~but~~ time but appreciate the good.
H.E.S.

Friendship is like wearing blinders;
you only see the good in people.

FERRY
ISAACS

Save your money, if you
have any. C.M. Kirkpatrick

Compare!

*You will probably find that graduates in
forestry from Purdue are*

Proficient
Ubiquitous
Responsible
Dedicated
Unique
Eager

I'm honored to be one of them.

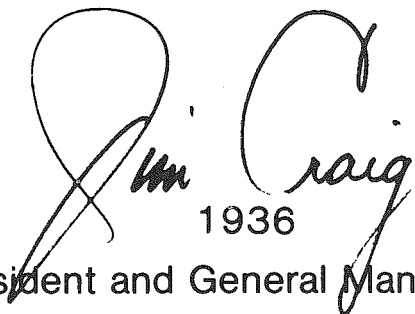
1936
President and General Manager



Forestry Suppliers, Inc.

P. O. Box 8397 • 205 W. Rankin St. • Jackson, Mississippi 39204

Quality Forestry, Engineering and Environmental Equipment Shipped World-Wide.

COMPLIMENTS

JOHN I. SHAFER HDWD. CO.

BOX 568 - LOGANSPORT, INDIANA 46947

HOLMES & CO., INC.

**Manufacturers and Wholesalers
Lumber and Veneer
Columbia City, Indiana**

WALSH LUMBER CO.

(812) 330-3441 P. O. BOX 396
BLOOMINGTON, INDIANA 47401

Wholesale and Distribution
SOTHERN-APPALACHIAN-NORTHERN
HARDWOODS

EVERGREENS

SHRUBS

FRUIT TREES

SMALL FRUITS

SHADE AND ORNAMENTAL TREES

C. M. HOBBS & SONS, INC.

9300 W. Washington St. Indianapolis, Ind. 46231

Phone: 241-9253 (Area Code 317)

350 Acres -- Established 1875



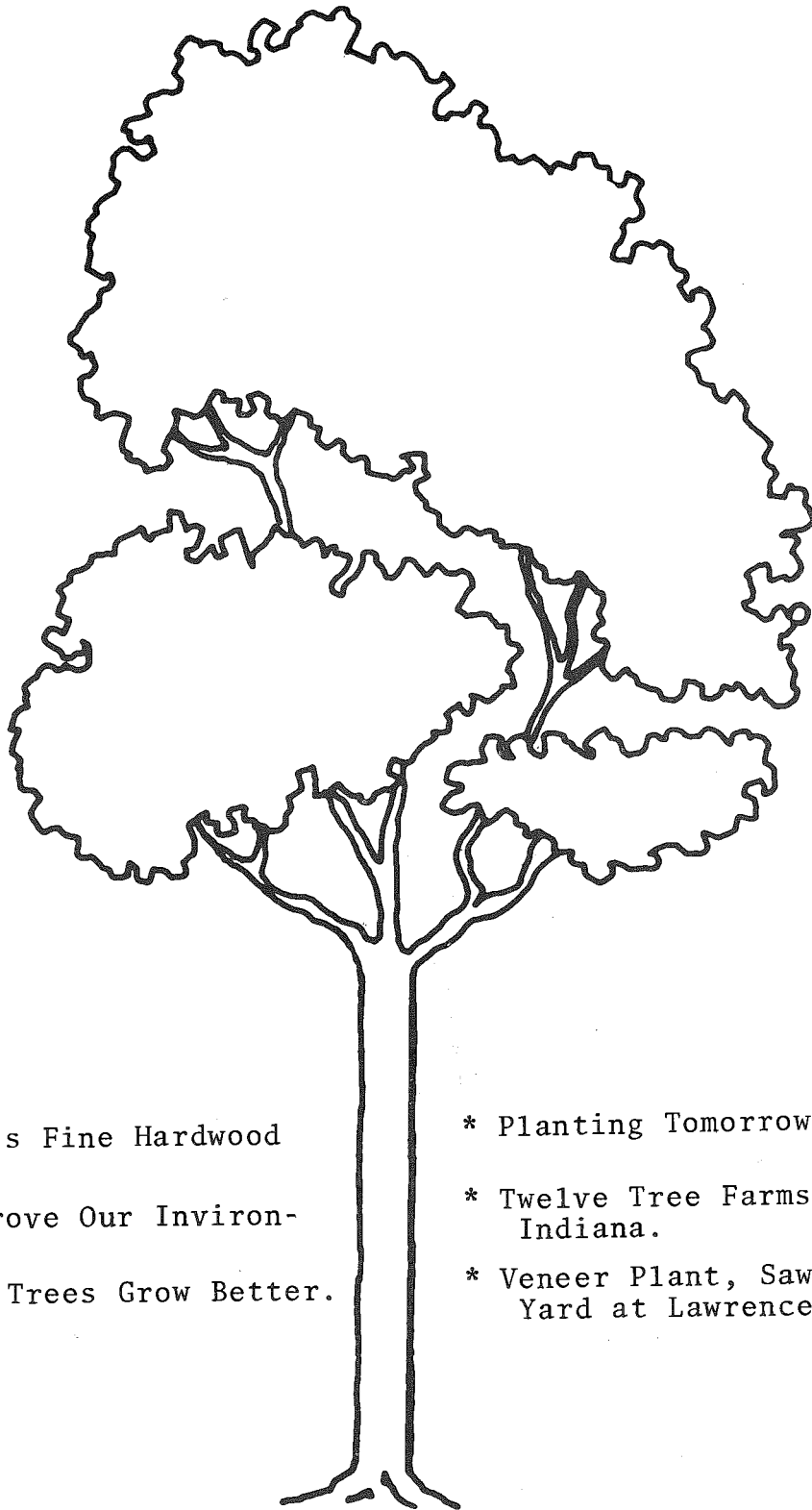

- * One of Indiana's Fine Hardwood Producers.
- * Helping to Improve Our Environment.
- * Making Today's Trees Grow Better.

- * Planting Tomorrow's Hardwoods.
- * Twelve Tree Farms Across Central Indiana.
- * Veneer Plant, Sawmill, and Lumber Yard at Lawrenceburg, Indiana.



PIERSON-HOLLOWELL COMPANY, INC.

630 North College Avenue
INDIANAPOLIS, INDIANA 46204

TELEPHONE: (AC 317) 632-5537



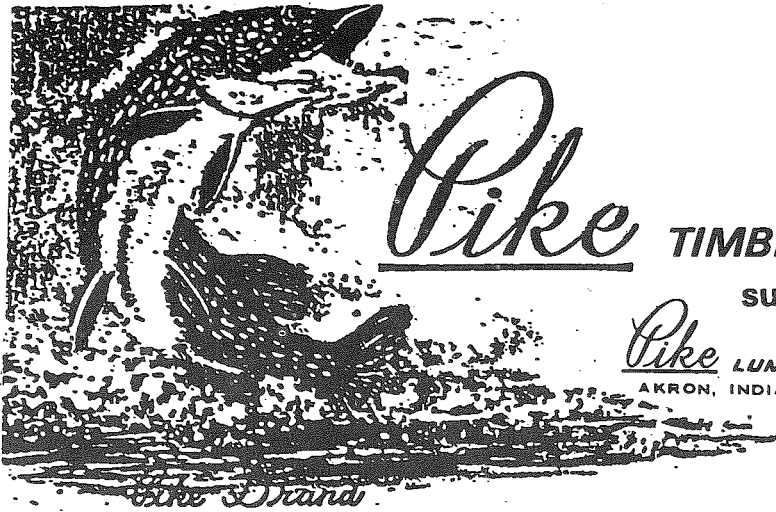

Pike

TIMBERLANDS, INC.

subsidiary of

Pike

LUMBER COMPANY, INC.

AKRON, INDIANA © 46910 U.S.A.

**LOOKING TO THE FUTURE WITH:
TREE FARMS
TIMBERLAND MANAGEMENT
TIMBER BUYING
MODERN SAWMILLING and MARKETING**

COMPLIMENTS OF - - -

Jasper Veneer Mills, Inc.

ROTARY CUT VENEERS

CRATES • BOXES

PHONE 812 / 482-5022

JASPER, INDIANA 47546



ALBUQUERQUE
PHOTO SPECIALTIES
DWIGHT WILLIAMSON - Owner
P.O. Box 3333 - Station D
Albuquerque, N. M. 87110

Bill Long's



Every Day And Night
Treating People Right

PURDUE SERVICE CENTER

PHONE 743-2879

The Plywood Specialist

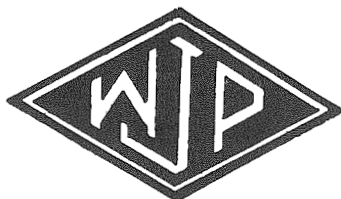

**JASPER
WOOD
PRODUCTS**

*Produced to your custom design
and specifications*

FEATURING: FINE VENEERED
PANELS * HIGH PRESSURE
PLASTIC PANELS LOW
PRESSURE PLASTIC PANELS
FEATURING: MOULDED BENT
PLYWOOD PANELS TAMBOUR
DOORS SKETCH FACE PANELS
SPECIALTY ITEMS

SPECIALISTS IN: CUT TO SIZE
AND FULLY MACHINED
PANELS AND COMPONENTS

"YOUR PLYWOOD SPECIALISTS"

JASPER WOOD
PRODUCTS CO., INC.
PLANT #1 AND HOME OFFICE
P.O. BOX 271
13th & LEOPOLD STREETS
JASPER, INDIANA 47546
TELEPHONE: (812) 482-3454

JASPER WOOD
PRODUCTS CO., INC.
PLANT #2
P.O. BOX 218
12th AND MATTHEWS STREETS
WATSONTOWN, PA 17777
TELEPHONE: (717) 538-5511

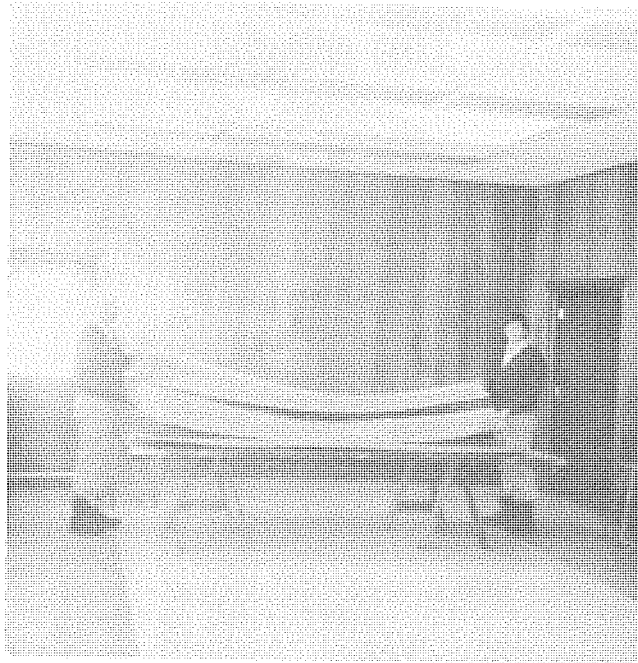

HAVE YOU SEEN OUR VENEER?

You'll find it in quality furniture
where beauty and durability are important

When you think of veneer, think of us

AMOS — THOMPSON
DIVISION OF HAMMERMILL PAPER CO.
EDINBURG, INDIANA

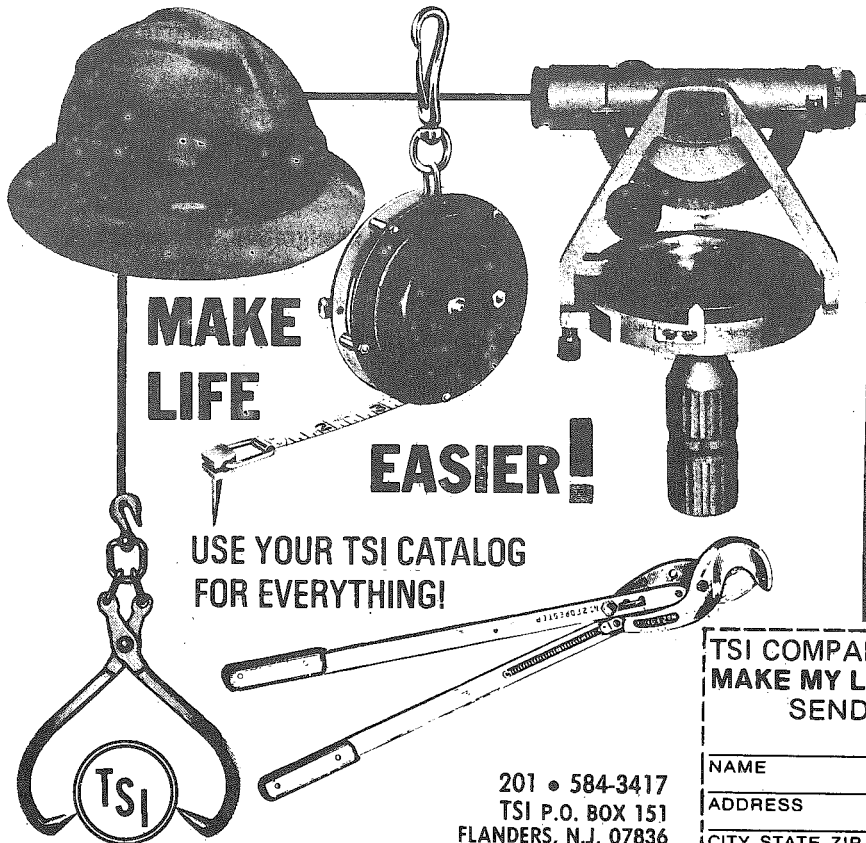

**MAKE
LIFE**

EASIER!

USE YOUR TSI CATALOG
FOR EVERYTHING!



201 • 584-3417
TSI P.O. BOX 151
FLANDERS, N.J. 07836

TSI COMPANY, FLANDERS, NJ 07836
MAKE MY LIFE EASIER—
SEND MY FREE CATALOG TO:

NAME _____
ADDRESS _____
CITY STATE ZIP _____

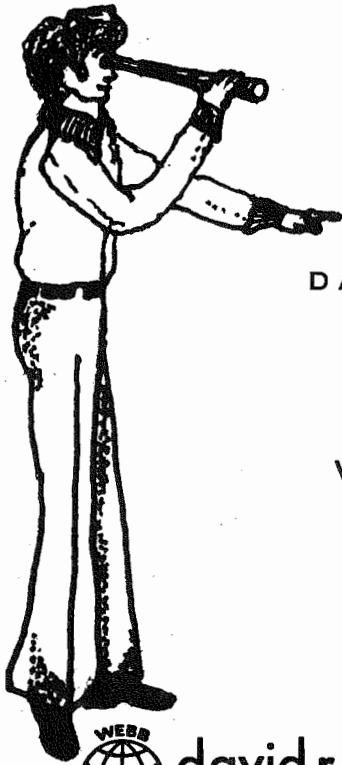

LOOK TO
 DAVID R. WEBB
 for
 QUALITY
 Veneer and Lumber



david r. webb co., inc.
 edinburg, indiana 46124

the spot seen 'round
 the world



NEL-SPOT

WORLD LEADER IN
 FORESTRY MARKING PAINTS
 AND MARKING EQUIPMENT

NELSON PAINT COMPANY

Three plants: Iron Mountain, Michigan
 Montgomery, Alabama
 McMinnville, Oregon

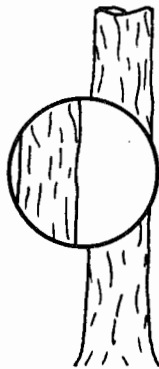

THE BEST PLACE TO BUY
 ALL YOUR BOOKS AND SUPPLIES
 THE ONLY PLACE TO BUY
 CIRCULAR CRUISING PRISMS

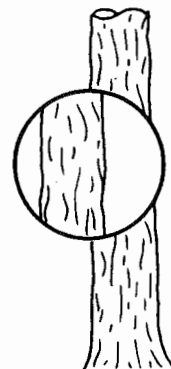

UNIVERSITY BOOK STORE, INC.
 356 State Street
 West Lafayette, Indiana

SAVE A TREE
 Buy Your Used Books at

DEAC'S
PURDUE UNIVERSITY BOOKSTORE

"Everything for a college education"

THIS IS THE BOOK

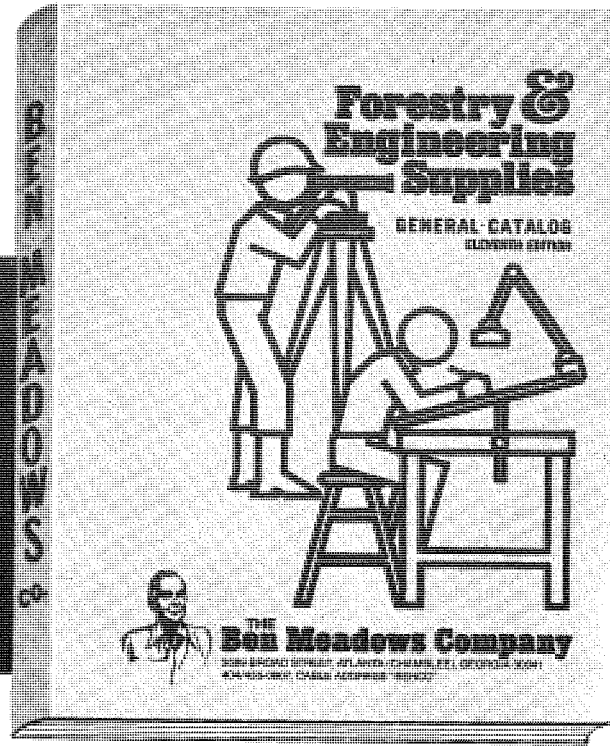

TO GO BUY

All the tools of the trade to help make your job easier, faster, and more efficient. A reliable source for nearly 20 years. Selection...quality...fast service anywhere on the continent... all at a fair price...and we stand behind everything we sell. You'll find the right answer in our catalog...over 5,000 tools for the professional.



FORESTRY AND ENGINEERING SUPPLIES

THE **Ben Meadows Company**

3589 BROAD STREET, ATLANTA (CHAMBLEE), GEORGIA 30341
404/455-0907, CABLE ADDRESS "BENCO"

A classic instance of synergism. For, while a Nikon F2 camera is indeed the sum of more than 1100 parts, the whole is undeniably greater. A legend in the world of serious photography.

The parts are made from the finest materials available, of course. And assembled with a loving, time-consuming passion for perfection. But can even these facts explain why a generation of professionals would stake their livelihoods on this camera?

No, there is more. A mystique that inspires confidence in you. An inimitable "feel," an assured

knowledge in the back of your mind that there is nothing in photography which this camera cannot accomplish.

A Nikon camera is within your reach. For once in your life, you can own the very finest the world has to offer. If you're serious about photography, you shouldn't really consider anything less. Because the camera you can't outgrow is the least expensive, whatever it costs.

At your dealer, or write for Lit/Pak N-1. Nikon Inc., Garden City, N.Y. 11530. Subsidiary of Ehrenreich Photo-Optical Industries, Inc. 

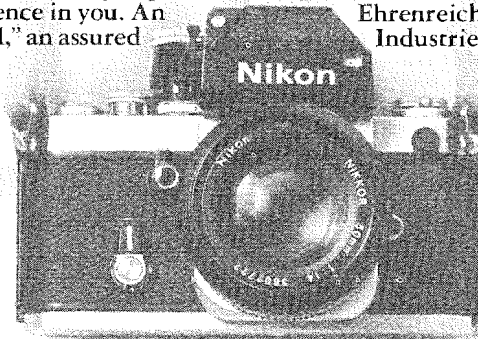

NIKON.

**THE WHOLE IS GREATER THAN
THE SUM OF ITS PARTS.**

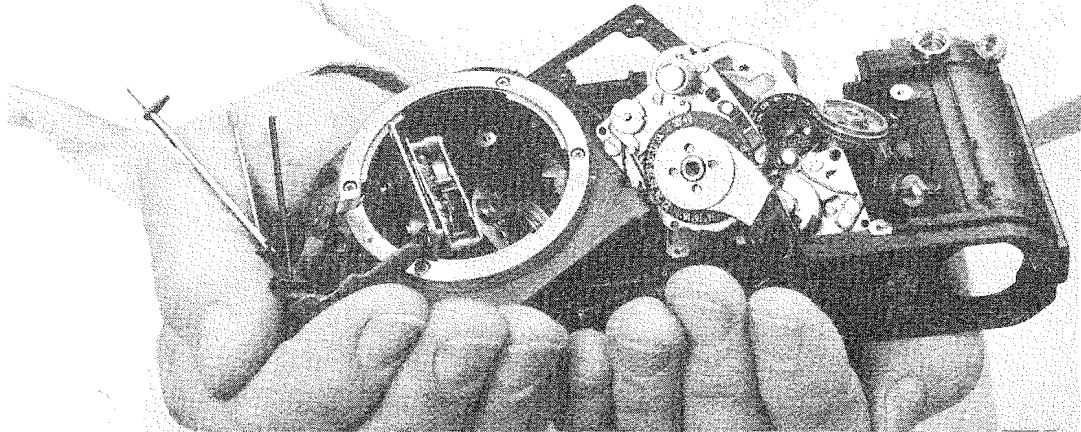

Poulan

Lighter in Weight

EXPERT Repair and saw sharpening.

YOUNG PAINT & HARDWARE

310 S. 16TH ST. LAFAYETTE

742-0026

8:00-5:00 MON. — SAT.



Both professionals and homeowners will be relieved of up to 78% vibrations common to saws without CounterVibe.

Editor's note:

We want to extend our appreciation to all the companies and stores that supported the LOG this year. Your financial backing helps us meet rising printing and postage costs. Thanks again for your participation.

FORESTRY ALUMNI DIRECTORY

F 47

JOHN R. ABERGER
2610 WEAVER ROAD
NILES, MI 49120

BS F 38

FRANCIS W. ADST
807 KIETH LANE, ROUTE #2
ATHENS, TN 37303

RS F 71

TERRY W. ALDFERFER
303 W. NORTH ST.
BOURBON, IN 46504

BS F 61

ROLAND K. ALLEN
1137 ALICE ST.
DAVIS, CA 95616

PS F 36

GLENN R. ALLISON
R. R. #2, BOX 221R
ESCANABA, MI 49829

BS F 52

GEORGE C. AMPHOFF
P. O. BOX 1912
EUGENE, OR 97401

BS F 48

ROSS L. ANDERSON
61244 FIR RD
MISHAWAKA, IN 46544

BS F 65

JOHN H. ANGLIN JR.
R. #4, BOX 163
WARSAW, IN 46580

BS F 72

STEPHEN ROBERT ARFMAN
1253 EAST 61ST STREET
INDIANAPOLIS, IN 46240

BS F 63

PAUL E. ARMSTRONG
1392 HIGHLAND DRIVE
GREENVILLE, OH 45331

RS F 62

JAMES E. ARTHUR
P. O. #1, BOX 200-R
NEW PALESTINE, IN 46163

RS F 62

MICHAEL L. BAUER
NORTH 14611 EDENCREST
SPokane, WA 99208

BS F 50

DALE F. BAKER
1904 CROWFOOT DRIVE
LAFAYETTE, IN 47905

F 44

RICHARD E. BALDWIN
STAR ROUTE
BARRY, MT 59429

RA MI 70

GARY F. BALLMAN
314 MEDCAL
DALE, IN 47521

BS F 64

DR. P. BOUCE BARE
14106 93 AVENUE N.W.
BOTHELL, WA 98011

BS F 52

DAVID A. BARNETT
155 MONTICELLO DR.
LONGVIEW, WA 98632

BS F 41

WILFRED F. BARTELT
2411 BEFLER
NEW ALBANY, IN 47150

BS F 37

CHARLES L. BAUM
8620 TRENT ROAD
RICHMOND, VA 23235

BS F 54

FREDERICK F. BEALL
9845 CHAMPWAY DRIVE
INDIANAPOLIS, IN 46290

BS F 76

WILLIAM ANTHONY BECHTOLD
GENERAL DELIVERY
HELENA, MT 59601

BS F 42

JAMES R. ABERNETHY
39-243RD PLACE
BOTHELL, WA 98011

BS F 31

THEO W. AGNEW
4270 SUBURST TRAIL, APT. 607
LAFAYETTE, IN 47905

BS F 50

ROBERT F. ALEXANDER
2000 PETERS GOLDNY RD.
CARROLLTON, TX 75006

F 39

W. BRYAN ALLEN
11605 VANTAGE HILL RD.
RESTON, VA 22070

F 63

JAMES C. ALLISON
DUNSTAFFNAGE R. R. 3
CHARLOTTETOWN, P.E.I. CANADA

BS F 75

CHARLES ROBERT ANDEPSON
2360 ROMNEY ROAD
LAFAYETTE, IN 47905

BS F 50

WAYNE S. ANDERSON
R. R. #1
LINDEN, IN 47955

BS F 35

HUDSON C. ANSHUTZ
P. O. #3 BOX 139 A5
GEORGETOWN, IN 47122

F 39

ALBERT F. ARTHUR
P. O. #6
LAFAYETTE, IN 47905

BS F 76

JOHN WILLIAM ARMSTRONG
1100 ARCHWAY
LAFAYETTE, IN 47905

F 73

GREGORY JOSEPH ARTIM
3201 NORTHWEST 108TH DRIVE
CORAL SPRINGS, FL 33065

BS F 63

VICTOR J. H. BAFF
SPA BOX 371-Y
ANCHORAGE, AK 99507

BS F 31

JOHN C. BAKER
1402 15TH STREET
LAWRENCEVILLE, IL 62439

BS F 57

BILL C. BALKA
12249 SOUTHEAST 61ST STREET
BELLEVUE, WA 98004

BS F 58

JOHN T. BALTZEL
53 S. ALMA SCHOOL RD.
MESA, AZ 85202

BS F 49

ROBERT F. BARKLEY
24633 S.F. 224TH
MAPLE VALLEY, WA 98038

F 32

ROBERT C. BARNETT
P. O. BOX 115
DANVILLE, IN 46122

BS F 74

PAUL NICHOLAS BARTH
2046 N DEARBORN
INDIANAPOLIS, IN 46218

BS F 58

RICHARD E. BAUMGARDNER
1380 E. 170TH
CLEVELAND, OH 44110

BS F 55

DR. HAROLD O. BEALS
RT. #1, BOX 220
WAVERLY, AL 36879

BS F 55

DONALD M. BECK
LAKE SARA R.R. 2 #143A
SPRINGHAM, IL 62401

BS F 68

CHARLES R. ADAMS
RT. #3
HAYWARD, WI 54843

BS F 60

JAMES A. AKARD
110 S. MAIN ST.
ZIONSVILLE, IN 46077

BS F 73

THOMAS W. ALEXANDER
3900 WILLIAMSBURG WAY
COLUMBUS, IN 47201

BS F 50

HERBERT E. ALLENDER
5929 MARILYN DR.
KNOXVILLE, TN 37914

F 38

CLARENCE F. ALLMAN
R. R. #5
SEYMOUR, IN 47274

BS F 40

LESTER H. ANDERSON
300 EUCLID AVE EDGEWOOD ADDTN
MICHIGAN CITY, IN 46360

BS F 72

BRUCE H. ANDREWS
2124 E. MARKET
WARSAW, IN 46580

BS F 76

GINA LEOKADIJA ARBAS
APT. A-16
PENSACOLA BEACH ROAD
GULF BREEZE, FL 32561

BS F 67

STEVEN A. ARTHUR
P. O. #6
LAFAYETTE, IN 47905

BS F 54

JAMES R. ARNDT
1875 N. WOZNIAK RD.
MICHIGAN CITY, IN 46360

BS F 74

BRUCE MARK ATKINSON
10315 LYRIS COURT, SW
TACOMA, WA 98498

BS F 71

DARRYL R. BAILEY
3700 BROADMOOR COURT
VIRGINIA BEACH, VA 23452

BS F 73

HERBERT E. BALDWIN III
2027 MEADOWBROOK
REDDING, CA 96001

BS F 47

J. WILLIAM BALL
% BEN H. BALL
213 7TH ST.
LOGANSPOUT, IN 46947

BS F 52

JAMES H. BAMPING
926 TOWNSEND BLVD.
JACKSONVILLE, FL 32211

BS F 56

ROBERT C. BARNACASTLE
1625 E. FITCHELL
TUCSON, AZ 85719

BS F 71

JAMES A. BARNHART
2048 BLUE RIDGE DR.
TERRE HAUTE, IN 47802

BS F 62

RONALD E. BASSETT JR.
BOX 575
WEAVERVILLE, CA 96093

F 41

GORDON E. BAUSMAN
622 MILROY AVENUE
RENSSELAER, IN 47978

BS F 39

ROBERT A. BEAUMONT
700 EAST DELAWARE
CAMBRIDGE CITY, IN 47327

BS F 70

JAMES R. BECK JR.
17 COUNTRY CLUB DR.
HENDERSON, NV 89015

BS F 67

MICHAEL H. ADAMS
312 ELM ST
GREENWOOD, IN 46142

BS F 74

GARY LEE ALCOORN
1100 NORTH 450 EAST
R. R. #1
LINDEN, IN 47955

BS F 76

RALPH JOSEPH ALIG
300 DEVINE COURT
COLUMBIA, MD 65201

BS F 49

GEORGE W. ALLEY
107 OAKTREE DRIVE
MOUNT HOREB, WI 53572

F 51

PAUL F. AMOS
P.O. BOX 385
ARCO, ID 83213

BS F 50

MARTIN G. ANDERSON
R. R. #1
CARBONDALE, IL 62901

BS F 55

HUGH D. ANGLETON
13910 MARIANNA DRIVE
ROCKVILLE, MD 20853

BS F 74

EDGAR KEITH ARCHER
PEACE CORPS
C/O AMERICAN EMBASSY
SAN SALVADOR EL SALVADOR

BS F 72

DALE ANTHONY ARMSTRUSTER
378 BIELBY ROAD
LAWRENCEBURG, IN 47025

BS F 48

DONOVAN ARNOTT JR.
P. O. BOX #22
JACKSON, AL 36545

BS F 50

DWIGHT I. AUMAN
7115 WINCHESTER RD NW R #1
CARROLL, CH 43112

BS F 65

WILLIAM D. BAKEIS
R. R. #2
PETERSBURG, IN 47567

BS F 70

MICHAEL R. BALDWIN
RURAL ROUTE ONE, BOX 242H
CARMEL, IN 46032

BS F 61

ROBERT K. BALLANTYNE
U.S. FOREST SERVICE
710 PARK AVE.
IRONTON, OH 45638

BS F 61

WILLIAM G. BARANYAY JR.
32 COVINGTON DR.
E. WINDSOR TOWNSHIP, NJ 08520

BS F 61

W. BRYAN BARNES
R. R. #4
MUMDT, ND 58701

BS F 60

JOSEPH W. BARRATT
121 MONTCLAIR PL.
SAN RAMON, CA 94583

BS F 59

RICHARD W. BASTIN
R. R. #2
CLOVERDALE, IN 46120

BS F 31

HENRY A. BEADELL
BOX 456
WALLOON LAKE, MI 49796

F 74

FREDRICK WILBUR BECHT
RR 1
MILROY, IN 46156

F 74

EDWIN JORDAN BECKER
48 NATHANIEL BLVD
DELMAR, NY 12054

F 56 FRED H. BECKMAN JR. 1924 LAMBERT LN. MUNSTER, IN 46321	BS F 67 DR. LARRY A. BEINEKE 732 WINDING BEND LANE MANCHESTER, MO 63011	BS F 60 WALTER F. BEINEKE 513 SHAREN ROAD W. LAFAYETTE, IN 47906	BS F 48 JOHN G. BELL 191 O'CARROLL PETERBORO, ONTARIO CANADA
BS F 52 JOSEPH G. BENHAM C/DMR. SHIRLEY BENHAM 816 BEND BATTLECROWN, KY 40104	BS F 62 EDWARD G. BENNETT 14528 DRAGON TRAIL MISHAWAKA, IN 46544	BS F 76 JAMES MARK BENNETT 750 N. MAIN CHURUBUSCO, IN 46723	BS F 62 DAVID F. BERNA R.R. #3, DUTCH HOLLOW RD. AURORA, IN 47001
BS F 69 JOHNIE H. BERTRAM 462 COVENTRY DRIVE RICHMOND B. C. 2744685 CANADA	F 41 ROBERT E. BEST 589 BEST RD PLEASANT HILL, CA 94523	BS F 67 DAVID R. BETTERS 2612 SHADOW COURT FT. COLLINS, CO 80521	BS F 68 TIMOTHY A. BEYER 2247 N. DELAWARE MUNSTER, IN 46321
BS F 56 DONALD R. BICKEL 711 W PIKE CRAWFORDSVILLE, IN 47933	BS F 75 CATHERINE L. BIESTEK 3938 WABASH AVE HAMMOND, IN 46327	F 49 MARION A. BIGGS 312 SOUTH 6TH STREET PETERSBURG, IN 47567	BS F 70 JOSEPH P. BILLOT 4815 WHIMSICAL DR. COLORADO SPRINGS, CO 80917
BS F 68 STEVEN F. BINKLEY BOX 38 DIERKS, AR 71833	BS F 74 JAMES MICHAEL BIRCH 508 WEST FIFTH STREET SEYMOUR, IN 47274	BS F 41 JAMES R. BLACKWELL R. R. #1 BOX 390 MONTICELLO, IN 47960	BS F 48 GEORGE I. BLAIN BOX 625 FREDERICKSBURG, VA 22401
BS F 60 AINSWORTH J. BLANCE JR. 6726 EDGEBPOOK DRIVE FORT WAYNE, IN 46804	BS F 35 BERNARD B. BLANK 11600 E WASHINGTON BLVD WHITTIER, CA 90606	BS F 54 EARL B. BLANN P. O. BOX 1015 RUIDOSO, NM 88345	F 41 MAURICE E. BLANN BOX 1094 ST. "A" BAY CITY, MI 48706
BS F 51 BRADLEY S. BLICKENSTAFF 609 E CLINTON ST FRANKFORT, IN 46041	BS F 39 DON F. BLINE 1114 OAKHURST DRIVE W. LAFAYETTE, IN 47906	BS F 50 ARTHUR F. BLOCK 1316 HENDRICK FERGUSON, MO 63135	F 41 CLYDE E. BLOCKER 2600 GATEWAY DRIVE HARRISBURG, PA 17110
BS F 76 GREGORY ALAN BLUE R. R. #2 HOPE, IN 47246	F 46 DONALD BODKIN R. R. #1 GREENFIELD, IN 46140	F 40 ALLAN C. BOGGS JR. POST OFFICE BOX 1753 SOUTH BEND, IN 46634	BS F 65 EDWARD J. BOJDA 1537 CAROLINE AVE. WHITING, IN 46394
BS F 54 MORRIS E. BOLES 3624 LONG LAKE DR. SF OLYMPIA, WA 98503	F 64 GARY L. BOLDYARD 3209 SOUTH LOS FELIZ TEMPE, AZ 85281	BS F 75 MARK THOMAS BONGEN 3145 BELL AVENUE EUGENE, OR 97402	BS F 63 JIM A. BOPEL P. O. BOX 231 BLUE RIVER, OR 97413
BS F 67 FRANK S. BORDEN U.S. FOREST SERVICE PLATINA, CA 96076	BS F 52 THOMAS D. BORDEN 1501 E. COUNTY RD. #52 FT. COLLINS, CO 80521	BS F 59 DAVID G. BOREM 12602 SUNNYBROOK RD. SAVANNAH, GA 31406	BS F 65 DALE BORKHOLDER 174 OLD BRIDGE ROAD PALATINE, IL 60067
F 39 MONROE THEODORE BORMANN 106 WARWICK ST. LAPORTE, IN 46350	BS F 59 J. DAVID BORN 1229 E. 2550 N. N. OGDEN, UT 84404	BS F 66 JAMES R. BOSTWICK P. O. BOX 82 LAFONTAINE, IN 46940	BS F 63 GILBERT M. BOUNDY 3186 N. BIG SKY DR. THOUSAND OAKS, CA 91360
BS F 70 MICHAEL W. BOURKE P. R. #3, BOX 81-B NOBLESVILLE, IN 46060	BS F 69 RICHARD A. BOUWKAMP 3733 N 300 W W. LAFAYETTE, IN 47906	BS F 55 ROBERT G. BOVERI 2410 HAPPY HOLLOW RD. W. LAFAYETTE, IN 47906	F 39 JOHN R. BOWEN II 454 WILLIAMS CORPUS CHRISTI, TX 78411
BS F 72 RICHARD W. BOWER 2911 WOODLAND LOGANSPORT, IN 46947	BS F 49 CHARLES R. BOWSER 118 WEST PICKWICK ROAD ARLINGTON HEIGHTS, IL 60005	BS F 76 DAVID ANDREW BOYLE 7009 LEYTE DRIVE OXON HILL, DC 20011	BS F 42 PAUL J. BOYNTON 2809 VERONICA DR. CHALMET, LA 70043
BS F 76 EDWARD JOE BRACK 213 CANYON PARKWAY CONNERSVILLE, IN 47331	BS F 41 OLIVER W. BRACKMAN JR. P. O. BOX 1185 MARION, NC 28752	BS F 65 JAMES R. BRADLEY 3126 UVALDA AURORA, CO 80010	BS F 71 STEVEN EARL BRANDSASSE SUPT. PIKE CTY. ST. FORREST WINSLOW, IN 47598
BS F 62 STANLEY E. BRANDT RURAL ROUTE THREE, BOX 366 EDINBURG, IN 46124	BS F 76 WALTER JAMES BRANSON 504 WESTWOOD COURT WINCHESTER, IN 47394	F 38 HAROLD C. BRATTAIN 317 SUMMIT STREET LEBANON, OH 45036	BS F 69 TERRY L. BRATTAIN BOX #95 SPENCERVILLE, IN 46788
F 32 MAURICE F. BRATTON 90 NF 51ST CT FORT LAUDERDALE, FL 33309	BS F 64 GEORGE C. BREDESEN STAR ROUTE 1, BOX 133 OAKHURST, CA 93644	BS F 68 THOMAS E. BRICKER R. R. #2 BORDEN, IN 47106	BS F 76 KIMBERLY NATHANIAL BRIGHT 2141 BUNKER HILL RD. MOORESVILLE, IN 46158
BS F 73 RONALD JOSEPH BRINKER 2700 VI-POST RD RICHMOND, IN 47374	BS F 41 RALPH E. BRITT 1894 DOLPHIN BLVD E SAINT PETERSBURG, FL 33707	F 74 DANIEL LESTER BRITTAIN RR 3 BOX 312 MARTINSVILLE, IN 46151	BS F 50 CHARLES C. BROOMALL R R 4 BOX 243 OLIVE HILL, KY 41164
BS F 59 ROBERT B. BROWDER C/O ADELE F BRASS 354 NORTH AUDUBON ROAD INDIANAPOLIS, IN 46219	BS F 50 CHESTER C. BROWN P. O. BOX 502 BOULDER CREEK, CA 95006	F 48 FRANK M. BROWN POST OFFICE BOX 1980 LITTLE ROCK, AR 72203	BS F 60 FRANKLYN K. BROWN 201 1/2 SOUTH CHESTNUT TOPPENISH, WA 98948
BS F 50 GLEN M. BROWN 5331 WILLOWICK DRIVE ANAHEIM, CA 92806	BS F 40 HARRISON W. BROWN 99 TALLPINE AVENUE SAVANNAH, GA 31404	BS F 43 WALTER J. BROWN P. O. BOX 551 GEORGETOWN, SC 29440	BS F 63 CURTIS B. BRUCE 153 CALLE QUERIDO SAN MARCOS, CA 92069
BS F 57 JOSEPH G. BRUGGENSCHMIDT 405 WEST 9TH STREET JASPER, IN 47546	BS F 76 JAMES RUSSELL BRUMMETT 207 NEAL ST. JASONVILLE, IN 47438	BS F 58 R. SCOTT BRUNDAGE 2231 BLUFF COLUMBIA, MO 65201	BS F 70 HAROLD D. BRUNER RURAL ROUTE SIX, BOX 97 CRYDON, IN 47112
F 40 CHARLES W. BUNGER 7005 CORONA DRIVE FORT WORTH, TX 76118	BS F 61 TOM P. BUNGER 6825 EAST 65TH INDIANAPOLIS, IN 46220	BS F 57 DONALD L. BURGE 19 DENNIS LN BRADFORD, PA 16701	BS F 43 THOMAS E. BURGER 4740 CORKWOOD LANE BEAUMONT, TX 77706
BS F 63 CARL M. BURGESSON FRANGER STATION SILVER LAKE, OR 97638	F 69 RICKARD WILLIAM BURGESSON P. O. BOX 352 PETERSBURG, IN 47567	BS F 60 ROBERT D. BURKE R R #4 BOX 93A MARTINSVILLE, IN 46151	F 69 JOHN P. BURKHARDT R. R. #1, BOX 290-C WHITESTOWN, IN 46075

BS F 72 THOMAS ENNIS BURKHARDT 6062 LAUREL HALL DRIVE #6 INDIANAPOLIS, IN 46226	BS F 37 JAMES R. BURKHART BOX 89 MELAKA, FL 32093	BS F 63 LARRY J. BURKHART #1, S. FORREST SERVICE FEDERAL BLDG SAULT STE. MARIE, MI 49783	BS F 37 RICHARD L. BURKHART POST OFFICE BOX 68 WAYNESBORO, MS 39367
BS F 40 RENTON H. BURNS 5421 FALLWOOD DRIVE #109 INDIANAPOLIS, IN 46220	BS F 54 JOSEPH T. BURNS 10 MERIDITH FRANKFORT, IN 46041	BS F 53 JOE R. BURROFF 2400 MELROSE BOSSIER CITY, LA 71010	BS F 72 JAMES NORMAN BURROUGHS 1513 BOUCHELLE COLUMBIA, MO 65201
F 48 EUGENE M. BUSCHE 1320 LAWRENCE RD CARMEL, IN 46032	BS F 49 L. KEITH BUSSERT 1541 LONGFORD COURT WALNUT CREEK, CA 94598	BS F 74 MARK C. BUTLER III 2724 PINWOOD DRIVE HALDORF, MD 20601	BS F 56 ROBERT E. BUTLER 18433 ARCADIA LANSTING, IL 60409
BS F 66 JERRY L. BUTTS R. R. #2 BREMEN, IN 46506	F 70 ALLAN J. BUTZ % HAROLD BOING 144 FORSYTHE ST. GREENSBURG, IN 47240	BS F 46 ROBERT H. BUYSSE 6223 MIAMI RD. S. BEND, IN 46614	BS F 48 DONALD E. BYLSMA 10708 JAMAICA DR. SILVER SPRINGS, MD 20902
BS F 49 JAMES E. BYLSMA 557 KAREN ROAD MONTGOMERY, AL 36109	BS F 75 DENNIS LEE CAMPBELL R. R. #3 SUNMAN, IN 47041	BS F 58 ERWIN M. CAMPBELL 204 SOUTH HARVARD ARLINGTON HEIGHTS, IL 60005	BS F 51 JAMES M. CAMPBELL JR. C/O RICHARD GILLING 9116 GM 3044 WEST GRAND RIVER DETROIT, MI 48202
F 52 CHARLES E. CANCEK JP. 11428 NORTH 66TH STREET SCOTTSDALE, AZ 85251	BS F 72 BRUCE D. CANTWELL R. R. #1 FRANKFORT, IN 46041	F 40 SAMUEL R. CAPLE 55 AIRPORT ROAD PERU, IN 46970	BS F 63 EDWARD A. CARLILE 7702 ZENITH WAY LOUISVILLE, KY 40219
BS F 74 GARY WAYNE CARLILE P R 2 WILLIAMSPORT, IN 47993	BS F 54 WILLIAM D. CARLSON ILLINI, STATE PARK MARSEILLES, IL 61341	NST46 WILLIAM C. CARNES 1901 DAYTON ROAD SP. 120 CHICO, CA 95926	BS F 48 DR. IRVIN W. CARPENTER JR. 103 REYNOLDS ROAD BOONE, NC 28607
BS F 73 THOMAS HARRY CARR 866B HARRISON AVENUE CLEVES, OH 45002	BS F 73 MATTHEW CLAYSON CARROLL R R 5 DECATUR, IN 46733	F 75 CECIL CLINTON CARTER 1 COR-DALE MOBILE HOME PK. W. LAFAYETTE, IN 47906	BS F 70 JAMES A. CARTER ROUTE 7 NOWLIN HALL SUB. CALHOUN, GA 30701
BS F 73 ROBERT F. CASSELL 9 SPRINGWOOD LANE SHELTON, WA 98584	BS F 47 ROBERT G. CASTER 1331 NW KING AVENUE PENDLETON, OR 97801	BS F 70 GARRY E. CAVAN 1435 SLATE RUN RD., #58 NEW ALBANY, IN 47150	BS F 75 ROBERT LEO CERVELLI 2147 RIVERSIDE SOUTH BEND, IN 46616
F 73 GEORGE PHILIP CESNIK 6136 HICKORYWOOD SPFFOWAY, IN 46224	BS F 73 DANIEL SHANNON CHALLIS 406 WOODLAND ROAD SEWICKLEY, PA 15143	BS F 59 F. WARD CHAMBERS 1807 HILLCREST DRIVE CRANFORDSVILLE, IN 47933	BS F 63 R. JOE CHARLES 4256 ROSS COURT ANCHORAGE, AK 99504
F 73 EDWIN MILAN CHESTOVICH 2933 CREST ROAD GARY, IN 46408	BS F 56 KENNETH C. CHILMAN POST OFFICE BOX 435 COBDEN, IL 62920	BS F 70 JERRY E. CHITTICK % MAX E. CHITTICK W. MAIN ST. ROSSVILLE, IN 46065	BS F 39 WILLIAM CHOMYAK 5 EDGEWATER DR MATAMOR, NJ 07747
BS F 60 EUGENE D. CHOUINARD BOX 733 MINES, OR 97738	BS F 74 SHELDON DUANE CHRISTENER 1224 WEST CLARK STREET BERNE, IN 46711	BS F 72 DAVID A. CHRISTIANSON 422 E. DIAMOND ST. KENDALLVILLE, IN 46755	BS F 75 CEDRIC JAY CLARK 710 SOUTHEAST LILLY CORVALLIS, OR 97330
BS F 49 F. BRYAN CLARK 293 MEADOWBROOK LANE BROOMALL, PA 19009	BS F 74 GREGORY IAN CLARK 202 NORTH GLADSTONE AVENUE SOUTH BEND, IN 46619	BS F 40 HOWARD K. CLARK R. R. #6 RUSHVILLE, IN 46173	BS F 39 JOHN V. CLARK 451 EAST PARIS FRANKFORT, IN 46041
BS F 52 PHILIP N. CLARK 4924 IMPERIAL PARK DRIVE FORT WAYNE, IN 46815	BS F 58 GERALD L. CLAWSON MINGO REFUGE PUXICO, MO 63960	BS F 60 RONALD L. CLEAVER R. R. #4 BOX 473A SCOTTSBORO, AL 35768	BS F 56 JOHN W. CLEMMONS 14111 NE FREMONT CT PORTLAND, OR 97230
F 45 CHARLES W. CLOSE 5 TAPPAN ROAD WELLESLEY HILLS, MA 02181	BS F 70 GREGG N. CLYMER PSC 5 BOX 11136 KEESLER AFB, MS 39534	BS F 51 WILLIAM W. COCHRAN 514 BELLE MEADE MARYVILLE, TN 37801	BS F 69 CHARLES L. COFFMAN 349 MERCER AVE DECATUR, IN 46733
BS F 52 WILLIAM G. COGGAN 1015 S. 1ST AVE. ALPENA, MI 49707	BS F 71 MICHAEL E. COGGESHALL 2402 PLEASANT VIEW RD. RICHMOND, IN 47374	BS F 60 JESSE E. COIL P O BOX 522 MIDDLEBURY, IN 46540	F 31 DONALD C. COLE 250 WESTGATE CHICAGO HEIGHTS, IL 60411
BS F 50 WILLIAM H. COLGROVE JR. % HENRY P. GRIDLEY 1004 STATE ROAD 114 WEST NORTH MANCHESTER, IN 46962	F 73 DAVID LEE COLLINS 1218 NORTH BONAR AVENUE INDIANAPOLIS, IN 46229	BS F 56 JAMES A. COLYER WOODLAND TERRACE, #117 NORTH LITTLE ROCK, AR 72116	BS F 51 THOMAS C. CONSER 3340 JOSLYN MEMPHIS, TN 38128
BS F 72 JAMES E. COOK R. R. #2, BOX 107 WADESVILLE, TN 49638	F 49 JAMES L. COOK 2161 LEONARD ST. NW GRAND RAPIDS, MI 49504	BS F 73 KIM ARTHUR COOK 3318 ADDISON SOUTH BEND, IN 46614	BS F 50 RICHARD G. COOK R #4, BOX 95 ANDERSON, IN 46011
BS F 63 W. LARRY COOLMAN 975 CEDAR DR. WOOD RIVER, IL 62795	BS F 49 ORMOND Z. COOPER 1315 BEYER DRIVE INTERNATIONAL FALLS, MN 56649	BS F 57 ROBERT A. COOPER BOX 48 WHITERIVER, AZ 85941	BS F 61 DONALD L. COPEES 2055 NORTHWEST LARCH CORVALLIS, OR 97330
BS F 60 BENJAMIN D. COPPES R. R. 1 BOX 3044 SPANAWAY, WA 98387	BS F 76 THOMAS ALAN CORBIN 223 PINE TREE CT. MICHIGAN CITY, IN 46360	BS F 69 JACK R. CORMAN BOX 5391 EUGENE, OR 97405	BS F 46 CHARLES D. CORPENING 522 MCLAIN LANE KIRKWOOD, MO 63122
BS F 58 FREDERICK A. COPSMETER 653 DOPPEK LANE CINCINNATI, OH 45231	BS F 52 JOHN T. COSTELLO 876 GARY DRIVE PLAINFIELD, IN 46168	BS F 55 RICHARD L. COTTRELL 513 S. 6TH ST. MURRAY, KY 42071	BS F 40 CHARLES E. COUGILL JR. 8205 HEATHER PL EVANSVILLE, IN 47710
BS F 53 DR. E. WAYNE COURTNEY 3220 NW ARROWHEAD CIR CORVALLIS, OR 97330	BS F 66 BILL L. COWARD R. R. #1 ROCK FALLS, IL 61071	BS F 73 G. LEONARD COX 4234 JOHNSON HAMMOND, IN 46327	BS F 62 J. THOMAS COX BOX 101 ZIGZAG, OR 97073

BS F 63 RONALD L. COX BOX 158 SEELEY LAKE, MT 59868	BS F 52 JAMES N. CRABB 7810 RIDGELAND DR. INDIANAPOLIS, IN 46250	BS F 62 GEORGE C. J. CRACIUN FOREST. RES. BR., NO. STAT. P. O. BOX 39899 DARWIN, NO. T. 5789 AUSTRALIA	F 40 GLENN L. CRAFT 585 W. 5TH ST. PERU, IN 46970
BS F 36 JAMES W. CRAIG 5420 RED FOX RD. JACKSON, MS 39211	BS F 51 CHARLES J. CRAIL R. #2 MOREHEAD, KY 40351	BS F 66 THOMAS D. CRANDALL P. O. BOX 3561 SPOKANE, WA 99220	F 50 KENNETH J. CRANE CECIL R. CRANE R. R. #3 CLINTON, IN 47842
BS F 51 DR. WILLIAM B. CRANKSHAW R R #2 BOX 483 YORKTOWN, IN 47395	F 48 ROBERT E. CRAWL 1341 CRESENT COLUMBUS, IN 47201	BS F 75 GARY LYNN CREASEY 1743 TURNAGAIN DR HENDERSON, KY 42420	BS F 35 E. FARRELL CREECH P. O. BOX 392 CASS LAKE, MN 56633
BS F 74 STEPHEN WARREN CREECH R. R. #4 GREENCASTLE, IN 46135	BS F 64 JAMES D. CRISWELL 1400 SE 208TH GRFSHAM, OR 97030	BS F 50 FERD B. CRITCHELL JR. 3 ELM LEDGE TERRACE PARK, OH 45174	BS F 62 G. DALE CROCK 3422 WARREN AVENUE CHEYENNE, WY 82001
F 50 DALLAS F. CROOKE JR. BOX 121 SEYMOUR, IN 47274	BS F 52 RALPH J. CROXTON 49 BRENTMOOR DRIVE EAST HARTFORD, CT 06118	BS F 35 DANIEL L. CRUMPACKER 803 HAPSBOURCH ST. JACKSONVILLE, AR 72076	BS F 42 WILLIAM R. CULMER 1907 FOXHALL ROAD MCLEAN, VA 22101
BS F 59 WILLIAM H. CUMMINGS JR. 1450 UINTA DR. GREEN RIVER, WY 82935	BS F 38 ERCELL S. CUMMINS 546 ROBIN HOOD DR N SEYMOUR, IN 47274	BS F 74 CURTIS PAUL CUNNINGHAM P.O. BOX 303 BRAZIL, IN 47834	BS F 65 KENNETH M. CUNNINGHAM 2225 FAIRBANKS MEDFORD, OR 97501
BS F 51 ROBERT E. CURLEY 9613 S. KOSTNER AVE. PAK LAWA, IL 60453	BS F 48 THOMAS J. CURLEY JR. 49 PLYMOUTH RD. GLEN ROCK, NJ 07452	F 33 WILLIAM C. CURNUTT 3604 VIEW AVENUE SW ROANOKE, VA 24001	BS F 50 CLAUDE A. CURRY 103 ALLENDALE PLACE TERRE HAUTE, IN 47801
BS F 47 HAROLD R. CURSON 7234 NORTH OLNEY STREET INDIANAPOLIS, IN 46240	BS F 51 THEODORE W. CURTIN 2001 LYNWOOD CHAMPAIGN, IL 61820	F 52 JOHN B. CUSICK 50 CARDINAL COURT LAFAYETTE, IN 47905	BS F 48 THOMAS DALEY 533 HARTSWOOD TERRACE CHESAPEAKE, VA 23320
F 38 CHARLES E. DARRPOLL 2320 RIVERSIDE PP. E. GARY, IN 46405	F 42 ROBERT K. DARRROW 574 WEST 5TH STREET PERU, IN 46970	BS F 50 JOHN F. DATENA 1832 CUNNINGHAM DR. INDIANAPOLIS, IN 46224	BS F 74 KEVIN FRANCIS DAUGHERTY 23885 BRICK ROAD SCUTH BEND, IN 46628
BS F 49 PODMAN G. DAUGHERTY 703 RUMMEL EVANSTON, IL 60202	F 44 ROBERT W. DAVIDSON 3805 BELLEMEADE AVE. EVANSVILLE, IN 47715	F 73 FREDDIE VAN DAVIS R. R. #1 BATTLE GROUND, IN 47920	BS F 51 GEORGE D. DAVIS 8647 E BARKHURST DRIVE PITTSBURGH, PA 15237
BS F 52 HUBERT O. DAVIS JR. P. O. BOX 57492 WEBSTER, TX 77498	BS F 76 MYRON DEWEY DAVIS P. O. #1, BOX 498 LAKE VILLAGE, IN 46349	BS F 33 RICHARD B. DAVIS 1623 N. PALMWAY LAKE WORTH, FL 33460	BS F 50 ROBERT F. DAVIS 441 2ND STREET MANISTEE, MI 49660
F 42 WENDELL K. DAVIS 4016 MADISON AVE. AC CULVER CITY, CA 90230	BS F 76 RALPH LEWIS DAY JR 4501 SHEFFIELD DR BLOOMINGTON, IN 47401	F 58 HARRY E. DEAKIN JR. 7525 WOODMAR AVE. HAMMOND, IN 46322	BS F 50 JAMES A. DEANE 123 NORTH 5TH STREET BOONVILLE, IN 47601
BS F 59 THOMAS F. DEARTH R. R. #1 OXFORD, IN 47971	BS F 73 DAVID L. DECKARD 121 NAPP STREET QUITMAN, MS 39355	BS F 62 GENE T. DECKER 822 CHRISTIAN AVENUE ELKHART, IN 46514	BS F 33 ROY H. DEGLER QUEEN VALLEY EST. 41 DAINE DR. APACHE JCT., AZ 85220
BS F 47 DONALD J. DEERDODT JR. 201 SNEAD DRIVE ARREVILLE, AL 36310	BS F 62 W. KENNETH DEHART JR. HMC 1ST BDE 5TH INF. DIV. FORT POLK, LA 71459	BS F 50 ROBERT B. DEHLS 436 ROBINHOOD LANE MCMURRAY, PA 15317	F 73 DAVID FRANKLIN DELANEY 320 WEST-LINDEN LOGANSPORT, IN 46947
BS F 63 MARK A. DEMAREE RED RINGLEY SPRINGS RD. GOSHAM, ME 04038	BS F 50 ROBERT A. DEMOSS 117 KNEX DRIVE W. LAFAYETTE, IN 47906	BS F 71 RANDALL WAYNE DENMAN ROUTE TWO, BOX ONE HAYFESVILLE, NC 28904	BS F 56 DON DENUYL 814 OAKLAND DR. ATHENS, TN 37303
F 72 CAPT KEVIN DEPP 906 NORTH NORTHWESTERN ROAD KOKOMO, IN 46901	BS F 39 PAUL A. DERRA 5855 BROCKTON DR., #1 INDIANAPOLIS, IN 46220	BS F 74 LOUIS RAYMOND DESROCHERS JR R.R. #1, BOX 300-A VANDALIA, MI 49095	BS F 41 CHARLES W. DESTEFFANO 1813 CREEKSIDE COURT JEFFERSONVILLE, IN 47130
BS F 53 MARVIN C. DEWITCH 4839 PRIMPSE PATH SARASOTA, FL 33581	BS F 66 GERALD A. DEVAULT 5123 IONF DRIVE FORT WAYNE, IN 46805	BS F 62 MARTIN L. DEVERE JR. 28767 GIMPL HILL RD. EUGENE, OR 97402	BS F 52 C. SCOTT DEVERS 1800 VASSAR DR. LANSING, MI 48912
BS F 35 JOSEPH W. DEWEES R. F. D. #4 NASHVILLE, IN 47448	BS F 75 DELMAR LEE DICKERSON 5002 HILLSIDE AVENUE INDIANAPOLIS, IN 46205	BS F 60 DAVID W. DIERKING 2121 PARTRIDGE PT. RD. ALPENA, MI 49707	BS F 75 DIANE ROY DIPPON 2219 NORMANDY RD SCHERERVILLE, IN 46375
BS F 50 WALLACE L. DINSNEY R. R. #2, BOX 304 DNFICA, TN 37841	BS F 52 KARL A. DIX RURAL ROUTE ONE, BOX 273-B MENASHA, WI 54952	BS F 39 WILLIAM H. DIX R. R. #4, BOX 418 SCOTTSBURG, IN 47170	F 63 DAVID A. DOBSON 6121 NORTH PARKER AVENUE INDIANAPOLIS, IN 46220
F 33 WADE H. DODGE R. R. #1 PLEASANT LAKE, IN 46779	F 43 WILLIAM L. DODSON 3160 WINFIELD AVENUE INDIANAPOLIS, IN 46222	BS F 65 WAYNE D. DOEDE R. R. #1 HOPE, IN 47246	BS F 65 JOE M. DOELBY RURAL ROUTE ONE, BOX 303 WESTFIELD, IN 46074
BS F 52 EDWARD F. DOLLMEYER 351 AURORA ST. HUDSON, OH 44236	BS F 63 RONALD L. DOLWICK R. R. #1 MURPHYSBORO, IL 62966	BS F 76 LARRY PHILIP DOOLEY RR 3 ENGLISH, IN 47118	BS F 71 MICHAEL WAYNE DOOLEY 8909 MARIPOSA DR. INDIANAPOLIS, IN 46234
BS F 74 KIM WILLIAM DOTY 104 S. 4TH STREET WILMINGTON, NC 28401	BS F 54 RICHARD L. DOUB 99 DAIRY POND NDPRTS, TN 37828	BS F 69 JAMES D. DOUGALL 9395 HIGHWAY 238 JACKSONVILLE, OR 97530	BS F 59 RICHARD M. DOUGHERTY 195 HIGHLAND BLVD BERKELEY, CA 94708

BS F 55
EUGENE C. DOYLE
112 TERRACE DR.
LOGGHOOTE, IN 47553

BS F 52
LEE DRAPER JR.
R. R. #1, BOX 103
CALLAHAN, FL 32011

BS F 75
DONALD EUGENE DUNFEE
R R 2 BOX 76
ROANOKE, IN 46783

PS F 49
JOHN F. EATON
R. R. #1
MARIETTA, OH 45750

BS F 64
FRANCIS L. EIKENBERRY
11 SPRING VALLEY COURT
WEST LAFAYETTE, IN 47906

BS F 51
RICHARD H. ENSLEN
147 HOWELL R. R. 5
SHAVERTOWN, PA 18708

BS F 72
BRUCE C. EVANS
42 LAKE SHORE DRIVE
LAKF HELMERICK VILLAGE
HUNTINGBURG, IN 47542

BS F 73
RICHARD RAYMOND EWALD
530 WESTERN STREET
DAVENPORT, IA 52807

BS F 50
CLIFFORD R. FAULKNER
2242 CAMBRIDGE ROAD
BROOMALL, PA 19008

MS 76
DAVID ANDREW FFRGUS
621 GRAD HOUSE E
W. LAFAYETTE, IN 47906

BS F 62
DAVID A. FISHER
BOX 97
GILBERTSVILLE, KY 42044

BS F 51
ANN EVENSON FIX
3929 PIPPIN LN.
LAFAYETTE, IN 47905

BS F 51
THOMAS A. FOLEY
458 EAST CRAWFORD STREET
PARIS, IL 61944

BS F 68
JOHN C. FORD
1605A MARIAN STREET
JEFFERSON CITY, MO 65101

BS F 60
N. MELVIN FOUCH
R R 1
WHITESTOWN, IN 46075

F 43
ARTHUR E. FRANKLIN
C/O CARL BRIER
R R 1
ATTICA, IN 47918

BS F 43
HARLAN S. FRIENSEHNEP
2307 SPCONWOOD DRIVE
TALLAHASSEE, FL 32303

F 41
JAMES FULK
R.R. #3, BOX 286-R
ANGOLA, IN 46703

BS F 74
MICHAEL LEE GAFF
P. O. BOX 521
CROSS CITY, FL 32628

BS F 63
ADRIEN E. GAMACHE
17880 S. W. CARDINAL PLACE
LAKE OSWEGO, OR 97034

BS F 42
JDE A. GANDY
324 EAST CHARLOTTE STREET
MILLERSVILLE, PA 17551

BS F 52
ROBERT D. GARVER
227 MIDWAY AVENUE
MADISONVILLE, KY 42431

BS F 64
THOMAS W. DRABA JR.
1210 W. 148TH ST.
E. CHICAGO, IN 46312

BS F 51
WILLIAM G. DRUMMOND
401 FLA. AVENUE, APT. 4-E
HAINES CITY, FL 33844

BS F 74
JONATHAN GEORGE DUNN
P.O. BOX 154
MT. IRON, MN 55768

BS F 49
JOHN W. C. EATON
R. R. #1, BOX 820
SWANNANDA, NC 28778

BS F 74
TIMOTHY JAMES EIZINGER
934 WABASH AVENUE
ROCHESTER, IN 46975

BS F 75
THOMAS DONALD ERDMAN
1605 WEST 22 STREET
ERIE, PA 16502

BS F 70
DANNY L. EVERAGE
6642 OHIO AVE.
HAMMOND, IN 46323

BS F 42
FRED E. FAHRENHOLZ
6444 LOCUST LANE
FRANKLIN, OH 45005

BS F 69
DAN R. FAY
13107 FOXBURG DR.
HOUSTON, TX 77065

BS F 51
GEORGE P. FINGER
301 E. VISTA
HOT SPRINGS, AR 71901

BS F 57
STEPHEN R. FISHER
ORCHARD HILL
1401 GARFIELD RD
HARVARD, IL 60033

BS F 43
WILLIAM L. FIX
3929 PIPPIN LN.
LAFAYETTE, IN 47905

BS F 50
GEORGE L. FOLLETT
1547 49TH AVE.
MERIDIAN, MS 39301

BS F 63
DAVID R. FORVILLE
311-B BATAAN ROAD
FORT LEE, VA 23801

BS F 69
JAMES D FOX
121 MARINE AVE.
ELKHART, IN 46514

BS F 49
DONALD E. FRANTZ
708 RUSE STREET
NORTH MANCHESTER, IN 46962

BS F 49
LEON A. FRITSCH
R. R. #5
BRAZIL, IN 47834

BS F 51
DAVID T. FUNK
1539 EAST GRAND AVE. K#5
CARBONDALE, IL 62501

BS F 74
JAMES RICHARD GALBRETH
R.R. 1, BOX 4A
JONES, MI 49061

BS F 72
RICHARD REX GAMBILL
330 CRESTWOOD
NACOGDOCHES, TX 75961

F 48
EDWARD W. GARBER
141 SOUTH PENNSYLVANIA
HOBART, IN 46342

BS F 47
RICHARD J. GAVIT
704 EAST 10TH STREET
WAYNE, NE 68787

F 73
PHILIP GEORGE DRAKE
2413 FINNEY LEE DRIVE
KOKOMO, IN 46901

BS F 40
ROBERT L. DUOLEY
1717 RAINBOW BEND
ELKHART, IN 46514

BS F 70
JOHN P. DWYER
109 ESPLANADE DRIVE
BROKEN BOW, OK 74728

BS F 59
DR. CARL A. ECKELMAN
832 BARLOW ST.
W. LAFAYETTE, IN 47906

BS F 72
DONALD IVAN EKLUND
M R BOX 113
CHESTERTON, IN 46304

BS F 71
PAUL WILLIAM ERLER
5800 TAFT PLACE
GARY, IN 46408

BS F 49
EDWARD C. EVERS
P O BOX 231
LEBANON, OH 45036

F 51
HAROLD FAIRMAN
2073 BURNICE DRIVE
CLEARWATER, FL 33516

F 78
DOUGLAS RICHARD FELIX
RAMSEY MOBILE HOME PARK
JACKSONVILLE, NC 28542

BS F 69
BRUCE C FINKBINER
740 INDEPENDENCE DRIVE
MADISONVILLE, KY 42430

BS F 66
JOHN D. FITZGERALD
R-3 BIRCH DRIVE
GAYLORD, MI 49735

BS F 60
JAMES R. FLACK
399 HIGH STREET
WADSWORTH, OH 44281

BS F 65
BRUCE W. FOLTZ
921 MELCODY LANE
ENUNCLAW, WA 98022

BS F 22
WILLIAM H. FOSTER
MRS. JAS. L. CRAIGG
1762 CAMINTC DR.
FOREST GROVE, OR 97116

BS F 50
STANLEY J. FOXWORTHY
R. R. #1
ROCKFORD, TN 37853

BS F 65
DAVID M. FREDERICK
2519 FLAGSTONE CIRCLE
BIRMINGHAM, AL 35226

BS F 74
JOSEPH DEAN FRUSHOUR
915 HIGH STREET
LOGANSPORT, IN 46947

BS F 49
EDWARD P. FURLOW
4876 OLD DOMINIC DRIVE
ARLINGTON, VA 22207

BS F 72
JOHN THOMAS GALL
3121 WILLOW ROAD
SPRINGFIELD, OH 45502

BS F 57
ROBERT L. GAMBLE
P O BOX 15021
SARASOTA, FL 33579

BS F 74
GEORGE WHITLOCK GARRETT
3303 THRUSH RD.
LOUISVILLE, KY 40213

BS F 59
SHERMAN R. GEE
3307 MCCLER ROAD
INDIANAPOLIS, IN 46224

BS F 50
R. THOMAS DRAKE
2350 LORETTA DRIVE
INDIANAPOLIS, IN 46227

BS F 75
DONALD EUGENE DUNCAN
R.R. #4, BOX 200-B
FRANKLIN, IN 46131

BS F 56
ROBERT G. DZUR
P.O. BOX 907
PETERSBURG, AK 99833

BS F 54
MICHAEL D. ECKHART
R. R. #2, BOX 148
ORLAND PARK, IL 60462

BS F 51
JIM ELOFF
3810 WEST 109TH AVENUE
CRCHN POINT, IN 46307

AASGT69
A KENT EVANS
#104
100 SOUTH BUFFALO GROVE ROAD
BUFFALO GROVE, IL 60090

BS F 50
KENNETH R. EVERSOLE
R. R. 3, BOX 908
ALBANY, OR 97321

BS F 51
DWIGHT W. FATE
#MRS. D. B. FATE
4430 MONRCE
FORT WAYNE, IN 46806

F 45
WILLIAM J. J. FENCL
9160 SOUTH 52ND COURT
OAK LAWN, IL 60453

BS F 69
DR. BURNELL C FISCHER
49 INDI-ILLI PARK
HAMMOND, IN 46324

BS F 62
WILLIAM E. FITZGERALD
15 SNOWFLOWER LN
WILLINGBORO, NJ 08046

BS F 49
EDGAR T. FLEENER
BOX 107
NEW PALESTINE, IN 46163

F 33
EDWARD S. FOLTZ
611 SOUTH MAIN STREET
MONTICELLO, IN 47960

BS F 71
KENNETH STANLEY FOSZCZ
313 NIPPERSINK
MCHENRY, IL 60050

BS F 52
GEORGE M. FRANCISCO JR.
SHIPPENVILLE, PA 16254

BS F 61
FREDERICK W. FREUND
44 MAIN
CHAMPAIGN, IL 61820

BS F 63
LARRY R. FRYE
22 GROVE PARK DR.
COLUMBIA CITY, IN 46725

BS F 51
WILLIAM E. FYFFE
JUNE ST EXTENSION
DUDLEY, MA 01570

BS F 75
WILLIAM PAUL GALLOGLY
5202 STANDISH DRIVE
FORT WAYNE, IN 46806

BS F 38
NORMAN M. GAMSO
2375 BURMA HILLS DRIVE
MOBILE, AL 36609

F 36
BURL W. GARRIS
2131 VINTON
LAFAYETTE, IN 47905

BS F 75
PETER JOSEPH GEISSLER
104-3 MARRIED STUDENT COURTS
WEST LAFAYETTE, IN 47906

BS F 55
THOMAS V. GEMMER
201 DIXIE TRAIL
RALEIGH, NC 27607

F 40
EARL H. GILBERT
R. R. #3, BOX 1532
LEESBURG, FL 32748

BS F 36
DELMAR L. GILMORE
121 INDIANA
DELPHI, IN 46923

BS F 32
RICHARD W. GOHL
3040 N PENNSYLVANIA AVE
LOGANSPORT, IN 46947

BS F 49
THOMAS K. GOODRICH
BOX 976
ALAMOGORDO, NM 88310

BS F 71
DANIEL LEE ROSNELL
HARRISON CRAWFORD ST. FOREST
R. R. #2
CORYDON, IA 47112

BS F 72
DAVID LOWRY GRAHAM
6031 LINDEN ST.
FAIRCHILD AFB, WA 99011

BS F 50
KENNETH E. GRAMELSPACHER
C/O MRS. CLAUDE GRAMELSPACHER
1405 NEWTON
JASPER, IN 47546

BS F 55
ALAN W. GREEN
692 E. 3125 NORTH
OGDEN, UT 84404

BS F 64
GARY U. GRETTER
708 CRESCENT COURT
GREENCASTLE, IN 46135

BS F 57
JAMES E. GRISS
3505 BUENA PARK
HIGHLAND PARK, IL 60035

BS F 52
PHILIP A. GURLEY
4473 BARNOR DRIVE
INDIANAPOLIS, IN 46226

BS F 38
W. HILLIS GUYER
1749 WEST SUDAN
GREENVILLE, MS 38701

BS F 61
CAPL LEWIS HAGSTROM
P. O. BOX 1225
ROSEBURG, OR 97470

BS F 36
HARRY C. HAINES
415 BLAIRMORE DR.
CHARLOTTE, NC 28211

F 51
WILLIAM E. HALL
5794 WALLINGWOOD DRIVE
INDIANAPOLIS, IN 46226

BS F 63
JERRY S. HAMILTON
BOX 621
NOXON, MT 59853

BS F 53
FRANK HANSEN JR.
1605 SUMMIT RD
CHEHALIS, WA 98532

BS F 58
RICHARD C. HARLAN
310 STRAWBERRY HILL
SWEET HOME, OR 97386

BS F 65
JOHN A. HARRISON
R. R. 4, BOX 444-A
ALEXANDRIA, IN 46001

BS F 53
RICHARD R. HARTIG
1433 TRAEGER
GREEN BAY, WI 54304

BS F 64
EDWARD A. HARTSELL
POST OFFICE BOX 1562
KETCHIKAN, AK 99901

BS F 66
J. ALLEN GEORGE
P. O. BOX 322
ESTACADA, OR 97023

BS F 65
DENNIS A. GILLEN
207 W. MCKINLEY
HARRISBURG, IL 62946

BS F 39
WILLIAM E. GINN
1536 CARROLL WHITE DRIVE
INDIANAPOLIS, IN 46219

BS F 40
WALTER M. GOLDSBERRY
C/O PAUL CASSIDY
R R 2
CLOVERDALE, IN 46120

BS F 50
DONALD K. GOODWIN
1313 NORTH ROSEWAY DRIVE
INDIANAPOLIS, IN 46215

BS F 65
GARY A. GRABLE
17959 LOS ANGELES AVENUE
HOMERWOOD, IL 60430

BS F 75
JOSEPH NELSON GRAHAM
227 NW 11TH #7
CORVALLIS, OR 97330

F 39
WILBUR L. GRANGER
422 WEST ELM
HARTFORD CITY, IN 47348

BS F 49
JOHN K. GREER
6404 NORTH SHERMAN DRIVE
INDIANAPOLIS, IN 46220

F 52
KENNETH C. GRETZ
1112 WESTGATE
MT. PROSPECT, IL 60056

BS F 71
DAVID WILLIAM GRUELL
R. R. #1
RUSHVILLE, IN 46173

BS F 74
REGINALD ELWOOD GUSTAFSON
821 GEORGE
VALPARAISO, IN 46383

BS F 69
DAVID A. HADLEY
419 NORTH MAIN ST., APT. #1
L'ANSE, MI 49946

BS F 69
RICHARD A. HAHN
700 W. 1ST
CENTRALIA, WA 98531

BS F 51
FREDERICK C. HALL
222 HAYDEN BAY DRIVE
PORTLAND, OR 97217

BS F 60
RICHARD G. HALLMAN
3125 ELDORA LN.
MISSOULA, MT 59801

BS F 74
LARRY ALLEN HAMILTON
2708 SHOREWOOD TERRACE
GREEN BAY, WI 54301

BS F 70
DAVID J. HANSON
62322 OAK RD.
SOUTH BEND, IN 46614

F 38
DONALD H. HARMESON
C/O SUNCOAST GATEWAY MBL. VII
6 PINE DRIVE
PORT RICHEY, FL 33568

BS F 58
THOMAS R. HARSHBARGER
107 DAWN DR.
HOPKINSVILLE, KY 42240

BS F 57
MAURICE E. HARTKE
P. O. BOX 791
PERTH AMBOY, NJ 08862

BS F 58
JAMES F. HARVEY
P. O. BOX 1567
LARGO, FL 33540

BS F 67
JERRY M. GEORGE
254 MELODY AVE.
GREENWOOD, IN 46142

BS F 49
JACK E. GILLETTE
1911 NORTH BEACH STREET
BOISE, ID 83704

BS F 42
LESLIE L. G. GLASGOW
663 SUNSET BLVD
BATON ROUGE, LA 70808

BS F 42
WILLIAM J. GOODHEART
18 NORTH STREET
MONTPELIER, VT 05601

BS F 51
STEPHEN M. GORDON
408 WALKER STREET
STURGIS, MI 49051

BS F 59
GERALD A. GRADEK
4113 SHEFFIELD AVENUE
HAMMOND, IN 46327

BS F 73
MARSHALL C. GRAHAM
110 W. POPLAR STREET
CORYDON, IN 47112

BS F 65
CRAIG A. GRANT
9585 PIEDMONT
DETROIT, MI 48228

BS F 75
MICHAEL REHM GREGORY
115 N. WALNUT STREET
CRAWFORDSVILLE, IN 47933

BS F 49
D. KEITH GRIMM
3201 COLGATE LANE
BAKERSFIELD, CA 93306

F 33
WALTER J. GUERNSEY
248 BURKE ROAD
LEXINGTON, KY 40505

BS F 48
JOHN G. GUTHRIE
P O BOX 400
WIGGINS, MS 39577

BS F 48
MARION F. HAFELE
3604 SAXON RD.
KINGSPORT, TN 37660

F 53
WALTER E. HAHN
213 W NEWHALL AVE
WAUKESHA, WI 53186

BS F 32
HAROLD F. HALL
2512 MEADOW
LAFAYETTE, IN 47905

BS F 51
ROLAND E. HAMANN
P. O. BOX 84
ORANGE PARK, FL 32075

BS F 61
BURTIS F. HAMRICK JR.
5229 WEST MELROSE
INDIANAPOLIS, IN 46201

F 73
JEFFREY MARSHALL HAPE
220 WINDCREST DRIVE
CANILLUS, NY 13031

BS F 63
FRED M. HARNISCH
C/O FOREST SERVICE
121 WEST FIREWEED LANE
ANCHORAGE, AK 99501

BS F 72
STEPHEN PAUL HART
R.R. I-CHURCH RD.
LAWRENCEBURG, IN 47025

BS F 66
DAVID A. HARTMAN
P. O. BOX 878
HAPPY CAMP, CA 96039

BS F 67
RICHARD L. HASKETT
5174 EMERALD DRIVE
MOUND, MN 55364

F 65
ROBERT O. GEORGE
R. R. #2, BOX 288
ZIONSVILLE, IN 46077

BS F 50
ROBERT E. GILLIE
1511 NORTH GLENDALE DRIVE
FORT WAYNE, IN 46804

BS F 39
THOMAS B. GLAZEBROOK
7809 BRISTOW DR.
ANNANDALE, VA 22003

BS F 73
ROBERT ALLEN GOODING
RURAL ROUTE ONE, BOX 477
FLAEGER ROAD
WOODLAND, WA 98674

BS F 54
JOSEPH W. GORRELL
810 CRESCENT DRIVE
ALEXANDRIA, VA 22302

BS F 58
WALTER A. GRADEK
488 SEELEY DR.
LEXINGTON, KY 40502

BS F 71
MICHAEL B. GRAHAM
R. R. #4, BOX 128
BROOKVILLE, IN 47012

F 33
WALTER J. GRAY JR.
2474 KIRKLAND DRIVE NE
ATLANTA, GA 30329

BS F 51
NORMAN T. GREINER
101 HIWATHA DRIVE
GREENVILLE, SC 29607

BS F 55
JAMES K. GRINDLE
1514 JANICE LANE
MUNSTER, IN 46321

BS F 75
JULIE DEE GUNKEL
MORGAN-MONROE STATE FOREST
RURAL ROUTE THREE
MARTINSVILLE, IN 46151

BS F 62
DR. THOMAS L. GUTHRIE
4018 THORNTON DR.
FORT WAYNE, IN 46805

BS F 76
J. W. HAGGARD
917 N. TITUS
GILMER, TX 75644

BS F 69
WILLIAM M. HAHN
P. O. BOX 742
MARTINSVILLE, IN 46151

BS F 49
JOHN E. HALL
ROUTE TWC, BOX 701
KLAMATH FALLS, OR 97601

F 72
ERIC ALLEN HAMBRICK
2009 WILSON AVENUE
MADISON, IN 47250

F 73
WILLIAM WAYNE HANNA
R. R. #2
HAMILTON, IN 46742

F 74
JAMES ALLAN HARKEY
7411 N RITTER AVE
INDIANAPOLIS, IN 46250

BS F 59
DAVID E. HARRIS
208 SYCAMORE RD.
SEVERNA PARK, MD 21146

BS F 66
THOMAS L. HART
NINE TOMMY'S LANE
DARIEN, CT 06820

BS F 72
STANLEY W. HARTMAN
R.R. I JOHNSON LAKE ROAD
PLEASANT LAKE, IN 46779

F 39
MARSHALL G. HASSENMILLER
208 OAK COURT
CRYSTAL LAKE, IL 60014

<p>BS F 51 MITCHELL G. HASSLER 2505 PARCLIFFE INDIANAPOLIS, IN 46227</p>	<p>BS F 40 N. FRANKLIN HAUBRY 1663 DANIELS DRIVE NORTH FORT MYERS, FL 33903</p>	<p>BS F 40 JOHN C. HAWKINS 7430 LOCUST AVENUE GARY, IN 46403</p>	<p>F 72 JOSEPH CASHMAN HANKINS 2012 SOUTH PARKER EVANSVILLE, IN 47714</p>
<p>BS F 50 CLARENCE G. HAYFORD R. R. #3, BOX 123-A-1 FOLEY, AL 36525</p>	<p>BS F 50 HENRY E. HAYS U. S. FOREST SERVICE SITKA, AK 99835</p>	<p>F 33 LOUIS L. HAYWOOD NEW RICHMOND, IN 47967</p>	<p>F 69 ALLEN S. HEARN 705 CHELSEA RD. LENGWOOD, FL 32750</p>
<p>BS F 51 KEITH A. HEBBLE 1122 SANDUSKY ST. PLYMOUTH, OH 44865</p>	<p>BS F 58 OSMAR G. HEBERT BOX 97 KENT ISLAND, MD 21619</p>	<p>BS F 73 GREGORY LEE HECHT 2235 DENA ANDERSON, IN 46011</p>	<p>BS F 60 WILLIAM L. HEDGES 3430 42ND STREET HIGHLAND, IN 46322</p>
<p>F 69 CHARLES L. HEDGLIN DEHARTS TRAILER PARK CLEARFIELD, KY 40313</p>	<p>BS F 57 LEROY J. HEIDMANN ROCKY MT FOREST EXPT ST FLAGSTAFF, AZ 86001</p>	<p>BS F 53 DAVID W. HEIGES PIEDMONT NWR ROUND OAKS, GA 31080</p>	<p>BS F 66 F. JAMES HEINDL 534 ALHAMBRA STREET INDIAN HARBOUR BEACH, FL 32937</p>
<p>BS F 50 HEPMAN C. HEINTZBERGER 1115 EBELING DRIVE SOUTH BEND, IN 46615</p>	<p>BS F 75 JERRY WAYNE HEHLTSLY 238 NORTH LINDBERGH GRIFFITH, IN 46319</p>	<p>F 45 JACK E. HENDRICHS 1357 CATHERWOOD SOUTH BEND, IN 46614</p>	<p>BS F 47 THOMAS F. HENDRIX R. R. #1 PALMETTO, GA 30268</p>
<p>BS F 59 R. JAN HENLEY 13397 WEST 22ND PLACE GOLDEN, CO 80401</p>	<p>BS F 56 RANDALL G. HERBERG R. R. #1 R. R. 1, BOX 1599 GLENCOE, MO 63038</p>	<p>BS F 51 JAMES C. HESS 5611 TOMAHAWK TRAIL FCRT WAYNE, IN 46804</p>	<p>BS F 49 JERRY L. HESS 8151 VALLEY ESTATES DRIVE INDIANAPOLIS, IN 46227</p>
<p>BS F 65 JOHN D. HESSONG STAR ROUTE 1138 WOODLAND PARK, CO 80063</p>	<p>BS F 41 GENE A. HESTERBERG 801 CALUMET STREET LAKE LINDEN, MI 49945</p>	<p>BS F 50 RICHARD M. HIATT BOX 275 PESHASTIN, WA 98847</p>	<p>BS F 38 GLEN E. HILDEBRAND 2655 MCVEY BLVD. W. WORTHINGTON, OH 43085</p>
<p>BS F 70 MICHAEL D. HILL 129 NORRIDGE LANE HOFFMAN ESTATES, IL 60172</p>	<p>BS F 51 ROBERT M. HILL 3217 LONGLOIS DRIVE LAFAYETTE, IN 47904</p>	<p>BS F 48 ARLIE J. HILLSAMER 701 "M" STREET SPARKS, NV 89431</p>	<p>BS F 58 O. WESLEY HINTON 1314 SCHILLER ST TELL CITY, IN 47586</p>
<p>BS F 66 JOHN R. HIRSCHY 4512 NORTH PAYTON STREET INDIANAPOLIS, IN 46226</p>	<p>BS F 70 DALE A. HIPSTEIN P. O. BOX 119 HENRYVILLE, IN 47126</p>	<p>BS F 74 MARK GEORGE HIRT 513 SOUTHWOOD DRIVE BEDFORD, IN 47421</p>	<p>BS F 74 LYNN CAROL HISSETT 2701 BEULAH ROAD COLUMBUS, OH 43211</p>
<p>BS F 48 ROBERT G. HITT 1293 BEKELFY RD AVONDALE ESTATES, GA 30002</p>	<p>F 69 ROBERT E. HITTLE 7920 RUCKER ROAD INDIANAPOLIS, IN 46250</p>	<p>BS F 57 MARCUS J. HMUROVICH & JOSEPH F. HMUROVICH 1714 CENTRAL AVENUE WHITING, IN 46394</p>	<p>BS F 74 JAMES EUGENE HOCHSTETLER 30243 AUDUBON STREET HAYWARD, CA 94544</p>
<p>BS F 55 NORMAN G. HOCHWALT JR. 2523 LORIS DRIVE DAYTON, OH 45449</p>	<p>BS F 65 TEPRY C. HODGES ALBION, ME 04910</p>	<p>BS F 55 WILLIAM L. HOERBERT R. R. 4, BOX 156G LEESBURG, VA 22075</p>	<p>F 42 ELWIN C. HOFF WALKER STREET LENOX, MA 01240</p>
<p>BS F 59 RICHARD C. HOFFMAN 100 HARDING CT LAFAYETTE, IN 47905</p>	<p>BS F 51 WILLIAM H. HOFFMAN 2120 EVERGREEN ST. CORVALLIS, OR 97330</p>	<p>BS F 32 QUENTIN G. HOLLEY 9707 COLUMBIA ROAD CLEVELAND, OH 44138</p>	<p>BS F 71 MELVIN DALE HOLLINGSWORTH R R 1 SHERIDAN, IN 46065</p>
<p>F 41 JOHN C. HOLLOWAY JR. 1707 OPIC LN ORLANDO, FL 32803</p>	<p>BS F 48 ROBERT E. HOLLOWELL JR. 1315 EAST 82ND STREET INDIANAPOLIS, IN 46240</p>	<p>F 61 RICHARD P. HOLMES 3144 LONGLOIS DRIVE LAFAYETTE, IN 47904</p>	<p>BS F 49 ROBERT A. HOLT 1007 BOUGAINVILLE TERRACE MUNCIE, IN 47302</p>
<p>BS F 62 JOHN D. HOLWAGER JR. 1247 SOUTH 860 WEST CEDAR CITY, UT 84720</p>	<p>BS F 60 DR. JAMES N. HODL P. O. BOX 1008 AUBURN, AL 36830</p>	<p>BS F 60 FRANKLIN P. HOOVER 515 LANDAER PARK FOREST, IL 60466</p>	<p>BS F 72 RUSSELL IRA HOPWOOD 8214 DIVISION ROAD WEST LAFAYETTE, IN 47906</p>
<p>BS F 57 RICHARD L. HORNBY 668 NW 15TH AVENUE BOCA RATON, FL 33432</p>	<p>BS F 74 ROGER WAYNE HORTON 505 SMITH VALLEY RD. GREENWOOD, IN 46142</p>	<p>BS F 62 ROBERT E. HOSHAW 4504 MAYFIELD DRIVE KOKOMO, IN 46901</p>	<p>BS F 63 W. LEE HOTALING P. C. BOX 127 ELY, MN 55731</p>
<p>BS F 38 RAY W. HOUSE 100 HARRIETT ST. SALEM, IN 47167</p>	<p>BS F 57 FLOYD M. HOVARTER JR. F.M. HOVARTER & ASSOCIATES BOX 46 ASHLAND, WI 54806</p>	<p>BS F 50 GRAHAM T. HOWARD C/D FRED MCCOLLUM 606 CRESTVIEW PL W. LAFAYETTE, IN 47906</p>	<p>BS F 37 CHARLES S. HOWE 121 SIR GALAHAD DR. HENDERSONVILLE, NC 28739</p>
<p>BS F 63 GEORGE E. HOWE 620 WHITAKER DR., APT. 1-C MISSOULA, MT 59801</p>	<p>BS F 50 DONALD L. HOWERTON 1418 CAMBRIDGE CHAMPAIGN, IL 61820</p>	<p>BS F 63 ROBERT E. HOWERTON R. R. #2 COLUMBIANA, OH 44408</p>	<p>BS F 53 CHARLES J. HROMADA 3159 GLENGARRY COVE MEMPHIS, TN 38128</p>
<p>BS F 65 THOMAS C. HRUSKOCY JR. 614-D 7TH ST. MAXWELL AFB, AL 36113</p>	<p>BS F 70 BENJAMIN J. HURBARD P. O. BOX K SHOALS, IN 47581</p>	<p>BS F 58 THOMAS K. HURBARD 1609 17TH AVE., S ESCANABA, MI 49829</p>	<p>BS F 73 ANTHONY J. HUBBUCH R. R. #2 BOX 32 GP NEWBURGH, IN 47630</p>
<p>BS F 56 CHARLES P. HUDDLESTON JR. BOX 245 MURFREESBORO, AR 71958</p>	<p>BS F 60 JAMES R. HUDDLESTON 1274-A PINECREEK WAY CONCORD, CA 94520</p>	<p>BS F 57 DAVID HUCSON 9 VILLA PLACE NOVATO, CA 94947</p>	<p>BS F 76 DAVID KENNETH HUFF 6645 172 ST., #1-D TINLEY PK., IL 60477</p>
<p>F 73 VICTOR LLOYD HUFFINE R R 2 BOONVILLE, IN 47601</p>	<p>BS F 51 CHARLES E. HUFFMAN R R #7 BOX 40 MARTINSVILLE, IN 46151</p>	<p>BS F 49 PAUL W. HUFFMAN 2117 7TH ST. LEWISTON, ID 83501</p>	<p>BS F 59 ALAN D. HUGHES 4606 CENTERWOOD DRIVE SYLVANIA, OH 43560</p>
<p>BS F 62 MARLIN C. HUGHES R. R. #2 OSGOOD, IN 47037</p>	<p>BS F 63 MELVIN M. HUGHES 301 SHARON DR. W. LAFAYETTE, IN 47906</p>	<p>BS F 40 VERLE B. HUGHES 123 ANDREW PLACE WEST LAFAYETTE, IN 47906</p>	<p>BS F 71 JIMMY LEON HUNLEY 320 PEARL, #2 WEST LAFAYETTE, IN 47906</p>
<p>BS F 64 C. DONALD HUNT SOUTHLANDS EXPERIMENT FOREST RAINFORD, GA 31717</p>	<p>F 51 EDEN B. HUNT 3149 MCCLER ROAD INDIANAPOLIS, IN 46224</p>	<p>BS F 55 JAMES T. HUNT 20 SOUTH MURRY LANE ROLLA, MO 65401</p>	<p>BS F 33 HAROLD J. HUNTZINGER 38 BIRCH KANE, PA 16735</p>

BS F 58 J. STEPHEN HUPP R. R. #3, BOX 172A EDWARDSBURG, MI 49112	BS F 72 NORMAN K. HURSH 2637 WOODS DR FT. WAYNE, IN 46808	BS F 76 JOHN EDWARD HUSBAND R R 6 BOX 935 VALPARAISO, IN 46383	BS F 55 SCOTT L. HUSTON 2535 EAST ROSS ROAD TIPTON CITY, OH 45371
BS F 42 WAYNE F. HUTCHINS 1505 S LOUISIANA CROSSETT, AR 71635	BS F 58 JULIAN S. HUTCHINSON 405 S COURT ST SPARTA, WI 54656	F 69 ALAN R HUTSON 626 WEST 400 SOUTH LAFAYETTE, IN 47905	BS F 50 WILLIAM G. HYATT 9 JUDITH DRIVE EAST SAINT LOUIS, IL 62206
F 74 HOWARD EUCENE INGRAM 215-A DELAWARE STEPHENVILLE NF CANA, 00000	BS F 61 JOHN G. IRWIN 1242 WOODBINE ROAD AIKEN, SC 29801	BS F 75 JOHN EDWIN JACKSON R. R. #3 MARTINSVILLE, IN 46151	BS F 72 JOHN THOMAS JACOBS 81 ST. USA ARTY DET. APC N.Y., NY 05078
BS F 62 CLIFFORD L. JACOBSON 928 W. 7TH HASTINGS, MN 55033	BS F 76 ROY DOUGLAS JARRARD 716 W LAKE ST. GRIFFITH, IN 46319	BS F 70 DAVID A. JENKINS 5502 SLEET DRIVE INDIANAPOLIS, IN 46227	F 73 DAVID ALLEN JENKINS R. R. #1 BOX 81 CAMBRIDGE CITY, IN 47327
BS F 76 STEPHEN KENT JERRELL 4TH & NEWTON ST. JASPER, IN 47546	BS F 50 HYLAND R. JOHNS JR. 2500 ALDEN ROAD BRYN ATHYN, PA 19009	BS F 72 ANDREW I. JOHNSON 342 HENDRICKS ST. MICHIGAN CITY, IN 46360	BS F 63 ADDISON B. JOHNSON JR. 10127 RUPP RD. WHITEHOUSE, OH 43571
BS F 52 FRANKLIN H. JOHNSON 2068 MCCLOSKEY EUREKA, CA 95501	BS F 66 PAUL E. JOHNSON TALMOON RURAL STATION DEER RIVER, MN 56637	BS F 50 ROBERT D. JOHNSON 1327 EDGEWOOD LANE NORTHBROOK, IL 60062	BS F 55 ROBERT L. JOHNSON 117 PLANTATION DR. LELAND, MS 38756
BS F 67 THOMAS E. JOHNSON 924 ELM DR. W. LAFAYETTE, IN 47906	BS F 71 THOMAS SCOTT JOHNSON 6432 WOODWARD AVENUE HAMMOND, IN 46324	BS F 50 WILLIAM F. JOHNSON 3409 D. LANE 2C ELKHART, IN 46514	BS F 51 WILLIAM P. JOHNSON 2728 BRIARWOOD BLVD. GOSHEN, IN 46526
BS F 37 MALCOLM G. JOHNSTON 609 MILITARY DR. COEUR D'ALENE, ID 83814	BS F 47 WILLIAM T. JOHNSTON 2029 S. KIRKWOOD SHREVEPORT, LA 71108	BS F 73 STEPHEN MALLORY JOLLEY 1026 SEVENTH STREET EUREKA, CA 95501	F 45 EDWARD F. JONES 1006 MAIN STREET JASPER, IN 47546
BS F 64 JEFFREY A. JONES P.O. BOX 87 PAOLI, IN 47454	F 52 JOHN E. JONES 608 ROMA AVENUE JEFFERSONVILLE, IN 47130	BS F 70 LARRY M. JONES 418 HOBART ST. MICHIGAN CITY, IN 46360	BS F 50 HUBERT A. JORDAN 6241 BLUFF ROAD INDIANAPOLIS, IN 46217
BS F 73 RONALD WILLIAM JOURNAY R. R. #3 DFCATUP, IN 46733	BS F 72 GLENN PATRICK JUDAY 1121 NW 5TH STREET CORVALLIS, OR 97331	F 69 JAMES E JURICIC 2003 CALUMET AVE WHITING, IN 46354	BS F 73 DEWEY J. JURKIEWICZ 655 EAST 39TH AVENUE EUGENE, OR 97405
BS F 50 ED KALWEIT 9035 MOOREHEAD DRIVE INDIANAPOLIS, IN 46269	F 35 HAROLD S. KAHM 1320 "W" STREET SANGER, CA 93657	BS F 61 JOHN KARP 1025 CHEVY CHASE SPEEDWAY, IN 46280	BS F 41 CELBERT G. KARR BOX 272 PAXTON, IL 60557
F 74 LAWRENCE JOHN KARVER 2104 MCCORD RD VALPARAISO, IN 46383	BS F 75 ROBERT H. KASER RURAL ROUTE THREE, BOX 163 WALKERTON, IN 46574	BS F 58 DUANE R. KECK 225 WALNUT STREET MONTGOMERYVILLE, PA 17754	BS F 49 RICHARD M. KECK RURAL ROUTE TWO, BOX 285 GREENFIELD, IN 46140
BS F 31 JOHN E. KEFFUS R. R. #2 HOWE, IN 46746	BS F 74 ANDREW A. KEENAN GREENE-SULLIVAN STATE FOREST DUGGER, IN 47848	BS F 56 DONALD C. KEESLER 3126 SERANO CT. CAMINO, CA 95709	F 73 BRUCE EDWARD KEEVER 1616 COLUMBIA AVENUE FORT WAYNE, IN 46805
BS F 72 TIMOTHY M. KELLMAN APT. #317 10785 E. EXPOSITION AVE. AURORA, CO 80012	BS F 68 KENNETH J. KELLAMS C/O K M KELLAMS 632 COLLIER ST COLUMBUS, IN 47201	BS F 41 FLOYD B. KELSEY 2624 MERIVALE AVENUE PORT WAYNE, IN 46805	BS F 40 PAUL KEMMER 255 PROSMAN TERRACE ROCHESTER, NY 14620
BS F 61 KENNETH KEMP 20 S. 6TH ST. ZIONSVILLE, IN 46077	BS F 33 GLEN E. KENNEDY P. O. BOX 236 ALEXANDRIA, IN 46001	F 35 CARL W. KENNEL 509 S. PENNAR ST. HARTFORD CITY, IN 47348	BS F 67 BRIAN M. KENT GRUBBS ROAD, R. R. #1 WEXFORD, PA 15050
BS F 76 LARRY DALE KENT 2738 BEULAH AVENUE RIVER GROVE, IL 60171	BS F 74 PAUL RUSSELL KEPPLER APARTMENT C 9021 STONEHEDGE E. DRIVE INDIANAPOLIS, IN 46227	BS F 57 RICHARD L. KERR 7911 LAKE PLEASANT DRIVE SPRINGFIELD, VA 22153	BS F 73 WILLIAM C. KIECHLE RT. 1 BOX 273 A GROVE HILL, AL 36451
BS F 66 CLIFFORD M. KIEFFER R R 47 GREENSBURG, IN 47240	BS F 56 WILLIAM W. KILLIAN 722 ELM ST. HUDSON, WI 54016	BS F 49 M. THOMAS KINDER P. O. BOX 475 CARMEL, IN 46032	BS F 62 TOD W. KINERK # HOMER KINERK R. R. #1, BOX 160 YODER, IN 46798
BS F 57 CHARLES D. KING R. R. #6, BOX 871 HOT SPRINGS, AR 71901	BS F 52 EDWARD G. KING JR. 6916 ROSEMONT DR. MCLEAN, VA 22101	BS F 62 PAUL W. KING 48600 ELEVEN MILE ROAD NGVI, MI 48050	BS F 47 GERALD U. KINNEER 3022 ELMWOOD AVENUE LAFAYETTE, IN 47904
BS F 75 THOMAS CLAYTON KINNEY 1129 HELMEN DR. SOUTH BEND, IN 46615	BS F 71 KENNETH COLLIN KIRKMAN RURAL ROUTE TWO, BOX 220 SPARTA, WI 54656	BS F 64 ROBERT S. KIRKMAN AVERY RNGR. DIST. AVERY, ID 83802	BS F 49 ROSS P. KIRKPATRICK 3266 THURSTON DRIVE INDIANAPOLIS, IN 46224
BS F 59 H. BARTON KISTER 7560 MORNINGSIDES DRIVE INDIANAPOLIS, IN 46240	F 35 XOLAF C. KITTEL 320 EAST 3RD STREET WORTHINGTON, IN 47471	BS F 43 BERTRAM S. KLEIN 1006 ROBIN ROAD FRANKLIN SQUARE, NY 11010	BS F 55 JOHN L. KLEMEYER 1411 BURNETT LANE VINCENNES, IN 47591
BS F 50 ROBERT R. KLEVORN 7300 HORTON STREET OVERLAND PARK, KS 66204	BS F 74 TODD RICHARD KLIKA C/O BRITTON GROCERY ARCH & MARGARET STREETS LAWRENCEBURG, IN 47025	F 73 STEVEN ROBERT KLINGAMAN 3511 LINCOLNWAY E MISHAWAKA, IN 46544	F 69 EUGENE D KLINGAMEN RURAL ROUTE ONE LARWILL, IN 46764
F 51 RICHARD P. KLINCKER C/O DAVID J. KLINCKER 2816 KILBOURNE DRIVE GREENSBORO, NC 27406	BS F 72 JEPHY FRANK KLOCKMANN 2105 GARY DRIVE NEW ALBANY, IN 47150	BS F 39 NICHOLAS S. KMECZA R. R. #2 SQUIRREL HILL DRIVE WEAVERVILLE, NC 28787	BS F 68 LARRY R. KNAUER 227 S. 23RD ST. PFFLIMATH, OR 57370

F 61 DONALD R. KNIGHT 4500 19TH, SPACE 428 BOULDER, CO 80302	F 73 GARY MARTIN KOCH R. R. #3 LOGANSPOET, IN 46947	BS F 56 ROBERT W. KCENIG R. R. #5 GREENCASTLE, IN 46135	F 66 THEODORE D. KOLSKY R.1 BOX 616 LEESBURG, IN 46538
BS F 70 GREGORY A. KOONTZ MORGAN-MONROE STATE FOREST MARTINSVILLE, IN 46151	BS F 49 LOUIS J. KOSS 201 WOODLAND LANE CARMEL, IN 46032	BS F 50 BROTHER GEORGE S. KOVATCH 5706 HAVERFORD AVE. INDIANAPOLIS, IN 46220	BS F 50 JCHN G. KOVATCH 301 SOUTH BLUFF STREET MONTICELLO, IN 47960
BS F 65 JOSEPH T. KOVICH 4415 SOUTH SKIPWORTH ROAD SPOKANE, WA 99206	F 51 MALCOLM J. KRABILL 312 BAIRD ST. WADSWORTH, OH 44281	F 72 MERLE EDWARD KRANNING 1698 EAST 110TH STREET INDIANAPOLIS, IN 46280	BS F 52 WITOLD KRASSOWSKI 14360 LUTHERIA WAY SARATOGA, CA 95070
BS F 49 HERBERT C. KRAUCH JR. 148 IVY HILL DRIVE WEST LAFAYETTE, IN 47906	BS F 50 WILLIAM J. KRAYER 590 NW BRUNT DR. JOHN DAY, OR 97845	F 33 JOHN F. KRETZMEIER R. R. #3 FOWLER, IN 47944	F 46 ROBERT B. KRIEGBAUM 315 MAIN STREET ESSEXVILLE, MI 48732
F 68 KURT E. KUEBLER R. R. #2 W. LAFAYETTE, IN 47906	BS F 68 FREDERICK J. KUHN III 8 BROMPTON LANE CINCINNATI, OH 45218	F 37 CHESTER E. KUKULSKI 7935 KIMBARK AVENUE CHICAGO, IL 60619	BS F 71 RONALD L. KUMMER 1626 PINEDALE EUGENE, OR 97401
F 73 CHARLES RICHARD LA MAR 520 WEST BRUMMITT OWENSVILLE, IN 47665	BS F 73 NORMAN HOWARD LA MUNTON 2250 CASSOPOLIS, BOX 101 ELKHART, IN 46514	F 69 ROBERT W LAFARA R R #1 BOX 120 WHITELAND, IN 46184	BS F 51 JOHN D. LAHR 5428 BRENDON PARK DR INDIANAPOLIS, IN 46224
BS F 51 ROBERT F. LAHRMAN R. R. #2 BROWNSTOWN, IN 47220	BS F 47 D. WARREN LAKE 289 NORTH GREECE ROAD HILTON, NY 14468	BS F 74 KENNETH DUANE LAMPE R R 2 FOWLER, IN 47944	BS F 35 PAUL H. LANE 4021 SW IDAHO TERR. PORTLAND, OR 97221
BS F 75 MARCUS PAUL LANG 1708 HALL GRAND JUNCTION, CO 81501	BS F 73 MARK ALAN LANGFORD R. P. #3 BOX 552 LINTON, IN 47441	BS F 48 CHARLES E. LANGTON JR. 1104 SEA VILLAGE DRIVE CARDIFF, CA 92007	BS F 48 E. GLENN LARIE 4323 GREENBERRY LANE ANNANDALE, VA 22003
BS F 75 JOHN EDWARD LARSEN JR. P. O. BOX 192 NASELLE, WA 98638	BS F 49 WILLIAM T. LARSON 510 STONE STREET JAMESTOWN, NY 14701	BS F 66 C. WAYNE LASHBROCK C/O MERVIN H. LASHBROCK 426 N. 13TH AVE. BEECH GROVE, IN 46107	BS F 48 WILLIAM E. LASHERNE 2717 COUNTRY ESTATES INDIANAPOLIS, IN 46227
F 69 LARRY R. LATHAM R. R. 1 CENTERPOINT, IN 47840	BS F 76 JAMES ANDREW LAUCK 72 BELLAIR COURT APARTMENT 215 LAWRENCEBURG, IN 47025	BS F 65 JERRY L. LAUER 3000 ALLEN RD. ORTONVILLE, MI 48462	BS F 36 CURTIS F. LAUGHLIN 1804 WEST 10TH STREET ANDERSON, IN 46011
BS F 57 JAY R. LAW 701 ANGUS VALLEY DR. ROLLA, MO 65401	BS F 63 DAVID O. LAYTON P. O. BOX 23 LINDEN, IN 47555	BS F 50 EDGAR R. LEACH 5028 HEATHFIELD DRIVE SANT LOUIS, MO 63128	BS F 76 JOHN BRENT LEARY 61600 GREENTREE DR. SOUTH BEND, IN 46614
BS F 58 ROBERT P. LEE JR. R. R. #1, BOX 72A STEVENSON, WA 98648	BS F 59 EUGENE E. LEFDS JR. 27 10TH ST NORTH VERNON, IN 47265	BS F 51 F. CHARLES LELAND 441 KATHLEEN DRIVE DES PLAINES, IL 60016	BS F 38 CLAUDE LEMASTERS 3855 KINGS ROW BEAUMONT, TX 77706
F 36 LAWRENCE LEMASTERS #12 MONMOUTH PLACE HUNTINGTON STATION, NY 11746	F 72 MARK ANTHONY LEMM 1221 OCALA LAFAYETTE, IN 47905	BS F 57 FREDERICK A. LENNERTZ JR. 8110 E. 20TH ST. INDIANAPOLIS, IN 46219	BS F 53 JAMES T. LENOX JR. 409 EAST 18TH STREET DOVER, CT 46622
BS F 60 RICHARD E. LENTZ 7633 SINGLETON ST. INDIANAPOLIS, IN 46227	F 36 KERMIT E. LEWIS R R 5 SHELBYVILLE, IN 46176	BS F 65 LARRY L. LICHTSINN RURAL ROUTE TWO AUBURN, IN 46706	BS F 29 DAVID N. LIGHT 14 MONARCH BAY LAGUNA NIGUEL, CA 92677
BS F 56 DONALD E. LIGHT BOX 163 EWEN, MI 49925	BS F 38 ALFRED M. LIMING P.O.#1, P.O. BOX 83 VERSAILLES, IN 47042	BS F 43 GILBERT E. LIMING P. O. BOX 3291 REFORESTATION SERVICES, INC. SALEM, OR 97302	F 65 JOHN F. LINDERMAN R. R. 1 BOX 404 FLAT ROCK, IN 47234
BS F 70 DAVID A. LINN 7051 NATAL DRIVE APARTMENT #76 WESTMINISTER, CA 92683	BS F 47 BARBARA CUPPY LINVILLE 1396 WING ST. APT.4 ELGIN, IL 60120	BS F 70 RONNIE L. LINVILLE R. R. #1 MORRISTOWN, IN 46161	F 36 H. FRANK LIPHARD 5308 MOOPESVILLE ROAD INDIANAPOLIS, IN 46241
BS F 50 ROBERT B. LIPSCOMB 1101 SKYLINE DRIVE NECSHC, MO 64850	BS F 50 FLOYD L. LISTENBERGER 4719 CLIFT HAVEN DRIVE HOUSTON, TX 77018	F 35 EDWARD LISTER 5 HIGHLAND STREET SPRINGVALE, ME 04083	BS F 74 JOHN FOWARD LITTELL 235 SOUTH KENTUCKY STREET LAKECREST APARTMENTS, #1 KINGSTON, TN 37763
BS F 63 LYLE W. LOCKWOOD 2516 CROSS COUNTRY RD. FAIRBORN, OH 45324	F 46 GEORGE R. LODGE 9 WOODCREST CHICO, CA 95926	BS F 49 NORMAN J. LOFTUS TOMAHAWK, WI 54487	BS F 66 DENNIS E. LOMAX 49D5 ALLISONVILLE RD. INDIANAPOLIS, IN 46205
BS F 55 JERRY T. LONG 303 NORTH RIDGE STREET KIMBERLY, WI 54136	BS F 42 RALPH B. LONG 230 EMMA STREET MICHIGAN CITY, IN 46360	BS F 76 DENNIS JOHN LOGT 213 JORDAN ROAD CLARKSVILLE, TN 37040	BS F 68 WILLIAM J. LOWE 1816 BEE CREEK DRIVE COLLEGE STATION, TX 77840
F 69 JACK H. LOYD 4720 FIELDWOOD LANE BEAUMONT, TX 77706	BS F 68 WAYNE W. LUDEMAN FRANCESVILLE, IN 47946	BS F 76 DUANE ALLAN LULA 5030 MAGCUN AVENUE EAST CHICAGO, IN 46312	F 42 SEYMOUR LUTZKY 3233 WOODLAWN DR. HONOLULU, HI 96822
BS F 67 CHAD A. MACDOWELL 3203 RIVER FOREST FORT WAYNE, IN 46805	BS F 42 DONALD E. MACKAY R. R. #6, #6 DAKWOOD CT. GULFPORT, MS 39501	BS F 55 BRUCE A. MACKO 5930 TALL PINE DR PINEVILLE, LA 71360	BS F 48 ELLISON MADDEN 1503 EASTWOOD DRIVE SLIDELL, LA 70458
BS F 47 FLWOOD MADDEN R R #2 BOX 1381 MADRAS, OR 97741	BS F 40 WILL E. MADDEN SKINNER ROAD MOROCOC, IN 47963	BS F 59 TODD L. MADDOCK 4130 OLD LAPWAI ROAD LEWISTON, ID 83501	BS F 75 CATHERINE MARY MAHERN 609 STRATFORD PL APT 3C CHICAGO, IL 60657

BS F 65 DAVID T. MAHONEY 16 ELMWOOD DR. ROLLA, MO 65401	BS F 71 ANN HADLEY MAJOR 611 EAST 8TH ST. NEW ALBANY, IN 47150	BS F 48 THOMAS H. MAKEY 1157 REDWOOD STREET NW SALEM, OR 97304	F 75 JOHN D. MALLINSON WILSON HALL 439 CORVALLIS, OR 97332
BS F 71 DENNIS DUANE MANN 4877 NORTH US 35 R. R. #7 LAPORTE, IN 46350	BS F 71 KAREN DEATLINE MANN 4877 NORTH US 35 R. R. #7 LAPORTE, IN 46350	BS F 65 RONALD C. MANN R R #4 BCX 376 CORYDON, IN 47112	BS F 41 JAMES B. MANSON JR. 1512 70TH AVENUE NORTH SAINT PETERSBURG, FL 33703
F 34 CALVIN E. MANUEL 1816 WEST 4TH STREET FORT WAYNE, IN 46808	BS F 50 GERALD E. MANUEL FREETOWN, IN 47235	F 74 ROBERT CRAIG MARCOTTE 80 OLD TOLL ROAD MADISON, CT 06443	BS F 56 KENNETH MAREK 3944 W HILDA CIR DECATUR, GA 30032
BS F 68 PAUL W. MARKWORTH BOX 44, RT. 4 MAVERLY, TN 37185	BS F 68 EVERETT S. MARLING R. #3, BOX 407 NASHVILLE, IN 47448	BS F 49 ANTHONY J. MARSICEK 1920 CAMP MCDONALD MT. PROSPECT, IL 60056	BS F 68 ALLAN P. C. MARSINKO RT. #2, BOX 106-E SENECA, SC 29678
BS F 61 C. ARTHUR MARTIN 15232 S. E. 272 ST., #93 KENT, WA 98031	BS F 40 CHARLES E. MARTIN 1133 JANE AVENUE NAPERVILLE, IL 60540	BS F 66 DON C. MARTIN R. R. #2 BOX 201 CORYDON, IN 47112	BS F 38 JAMES H. MARTIN 1002 HIGHLAND AVE. LAFAYETTE, IN 47905
BS F 75 MICHAEL JOSEPH MARTIN 1209 WEST 61ST STREET MERRILLVILLE, IN 46410	BS F 75 THOMAS WILLIAM MARTIN JR. DOEW 4435, L96 KOKOMO, IN 46901	BS F 64 CLYDE L. MASON R.R.2 CENNERSVILLE, IN 47331	BS F 65 MONTY L. MASON R. R. #1 BOX 140 GLENWOOD, IN 46133
BS F 68 DR. CHARLES J. MASTERS 108 CHICKASAW LANE BROKEN BOW, OK 74728	BS F 70 ROY L. MASTERS 54652 MICHAEL DRIVE FLKHART, IN 46514	BS F 60 ROBERT L. MASTERTON 3501 ROSEWAY DR INDIANAPOLIS, IN 46226	BS F 54 THEODORE E. MATHISON 2820 ROSE VALLEY DR. FRIENDLY, MD 20022
BS F 73 STEPHEN MICHAEL MATTAX 2809 EUCLID FORT WAYNE, IN 46806	BS F 68 EDWARD L. MATTHEWS ST. RT. BOX 308 BRIDGEVILLE, CA 95526	BS F 52 H. ARNOLD MAVES 4357 ACACIA DRIVE PENSACOLA, FL 32503	F 41 JAMES E. MAXWELL RR 1 KNIGHTSTOWN, IN 46148
BS F 39 LAUREN J. MAY R. P. 3, RAVENWOOD ROAD GREENCASTLE, IN 46135	BS F 59 FRANKLIN D. MAYFIELD JR. 6601 CORALSTONE CT. PEORIA, IL 61614	BS F 65 STEPHEN Y. MCCALLIE P.O. BOX 434 903 RAILROAD ST. KREMMLING, CO 80459	BS F 68 EARL M. MCCLEEREY CONTINENTAL APARTMENTS APARTMENT #6 20TH & TELL ST. TELL CITY, IN 47586
BS F 50 R. WILLIAM MCLELLAN 408 SOUTH RAMBLER ROAD MUNCIE, IN 47304	F 65 BRIAN K. MCCELLAND R. R. #2, BOX 195 CORYDON, IN 47112	BS F 51 STUART H. MCCORMICK 6709 JOHNSON RD. INDIANAPOLIS, IN 46220	BS F 51 E. WESLEY MCCOY P. O. BOX 510 COLLEGE HEIGHTS POST OFFICE MONTICELLO, AR 71655
BS F 63 GARY L. MCCOY BOX 5 CREEDE, CO 81130	BS F 56 CHARLES A. MCCUDDY SEMINOLE AGENCY 6075 STINLING RD. HOLLYWOOD, FL 33024	BS F 42 WALTER C. MCCULLOUGH JR. 5204 AINSWORTH DRIVE GREENSBORO, NC 27410	BS F 60 DWIGHT R. MCCURDY R. R. 5, BOX 24 MARION, IL 62955
BS F 72 DAVID E. MCDILL R P 1 LIBERTY, IN 47353	BS F 72 GARY W. MCDOLLE 4609 E. COUNTY ROAD 900 SOUTH LAFAYETTE, IN 47905	BS F 55 JAMES V. MCGLONE 5005 S. 100 E. WEST LAFAYETTE, IN 47906	F 40 LARRY EDWARD MCGRATH N NEWTON ST GOODLAND, IN 47948
BS F 69 MICHAEL G. MCGREEVY FOREST RESEARCH INSTITUTE ROTORUA NEW ZEALAND	BS F 51 DONALD C. MCGREGOR 725 NORTH WILLIAMS PALATINE, IL 60067	BS F 50 DONALD H. MCGUIRE 20 VICTOR DRIVE MOORESVILLE, IN 46158	F 40 FRANK W. MCINTOSH 1512 FULTON AVE KINGSTREE, SC 25556
BS F 72 JERRY R. MCKAIN R R 1 CROTHERSVILLE, IN 47229	BS F 76 STEVEN EDWARD MCKEAN 208-7 AIRPORT RD. W. LAFAYETTE, IN 47906	BS F 51 JOSEPH P. MCKEOWN MRS. JOSEPH TRAINOR 215 TA RODGERS FORGE R4 BALTIMORE, MD 21212	BS F 64 DANIEL L. MCMAHAN R.R. #3, BOX 26 VINCENNES, IN 47591
F 71 ROBERT W. MCMAHON 1821 ARCADIA LAFAYETTE, IN 47905	BS F 56 CHARLES W. MCMILLIN 531 HIGHPOINT DRIVE ALEXANDRIA, LA 71301	F 40 REX W. MCMURTRIE RURAL ROUTE TWO ATTICA, IN 47918	BS F 60 RICHARD D. MCNABB RT. #L, BOX 430 FAIRLAND, IN 46126
F 40 ROBERT F. MCNEAL CAMBRIDGE SQUARE #117 JEFFERSONVILLE, IN 47130	BS F 62 JERRY J. MCNUTT 3763 WEBER ST. SE SALEM, OR 97302	BS F 34 JOHN E. MCQUEEN 279 LITTLETON STREET W. LAFAYETTE, IN 47906	BS F 47 DONALD V. MCVEY 1784 BRUCE AVE ROSEVILLE AREA SAINT PAUL, MN 55113
BS F 38 J. SCOTT MCWILLIAMS 811 "K" ST. MONROE, LA 71201	BS F 51 ROBERT L. MEACHAM 615 COURTLAND AVENUE LAFAYETTE, IN 47905	BS F 55 MITCHELL F. MEAD 4898 MOUNT HELIX LA MESA, CA 92041	BS F 31 WILLIAM A. MEDESY 3532 S IVANHOE ST. DENVER, CO 80237
BS F 71 JOHN LUTHER MEECE 6525 PLAINVIEW DRIVE EVANSVILLE, IN 47712	BS F 48 WAYNE L. MEEK 7908 ADAMS CT RD FORT WAYNE, IN 46806	BS F 40 HAYDEN E. MEEKER JR. 1517 DAK KNOLL DRIVE CINCINNATI, OH 45224	BS F 42 PAUL J. MEINERS 3334 GEROLD STREET, APT. 21 CINCINNATI, OH 45238
BS F 47 PHILIP C. MEINZER R. R. #3 KOKOMO, IN 46901	BS F 74 DANIEL KEITH MEISBERGER BOX 97 HOLTON, IN 47023	BS F 40 FRED C. MELCHER 6625 CHESTER DRIVE W INDIANAPOLIS, IN 46220	BS F 36 CHARLES T. MENDENHALL ALBION, IN 46701
BS F 54 RICHARD G. MERRIMAN 2032 KANSAS AVENUE ST PETERSBURG, FL 33703	BS F 52 STANLEY W. MESO JR. P. O. BOX 4031 PORTLAND, OR 97208	BS F 69 MICHAEL K. MEYER 5026 OLD GEORGETOWN ROAD NEW ALBANY, IN 47150	BS F 49 RICHARD E. MEYER 640 DEPTFORD AVE. DAYTON, OH 45425
BS F 49 JOHN F. MICHEL 100 CRESWELL AVE. ELKTON, MD 21921	BS F 54 RAYMOND W. MICHEL 5608 JACKSON ST. ALEXANDRIA, LA 71301	BS F 53 NORMAN R. MICHELSON 3308 GREENRIDGE DR. SAN ANGELO, TX 76901	BS F 50 WILLIAM F. MILES 833 THRUSH STREET GREEN BAY, WI 53303
BS F 66 CHARLES H. MILLER 3508 CEDAR CT. KOKOMO, IN 46901	BS F 74 ERIC BURNS MILLER 248 BARKLEY PL. EAST COLUMBUS, OH 43213	BS F 71 ERNEST EARL MILLER R.R. #1, BOX 90 GREENFIELD, IN 46140	BS F 31 FORREST T. MILLER 716 RAVENWOOD DRIVE R.R.#3 GREENCASTLE, IN 46135

F 46
K. JAMES C. MILLER
4114 ROSEWOOD DRIVE
FORT WAYNE, IN 46804

BS F 47
RALPH E. MILLER
R. R. #5
FRANKLIN, TN 46131

BS F 73
TERRY STEVEN MILLER
R R 1
BROWNSVILLE, IN 47325

BS F 49
ARNOLD L. MITCHELL
1014 CHICKASAW TRAIL
FRANKFORT, KY 40601

BS F 57
WILLIAM R. MITCHELL
110 S. PARK RIDGE RD.
BLCOMINGTON, IN 47401

BS F 38
EARL E. MOORE
4 MICHIGAN
GREENFIELD, TN 46140

BS F 67
JOHN D. MORELL
506 S. WESTERN AVE.
PARK RIDGE, IL 60068

F 41
JAMES L. E. MORTON
2321 BRICKWOOD DRIVE
LOGANSPOET, IN 46947

BS F 47
ELLIS F. MURPHY
3100 N. SHERIDAN RD.
CHICAGO, IL 60657

BS A 72
ALAN K. MYATT
P.O. BOX 40
BROKEN BOW, OK 74728

BS F 75
REXFORD TRENT MYERS
3301 PORTAGE BLVD., #26
FT. WAYNE, IN 46804

BS F 64
DAVID K. NELSON
P.O. BOX 167
PAOLI, IN 47454

F 50
ROGER CHARLES NEWHART
3114 ELMWOOD AVE.
LAFAYETTE, IN 47904

BS F 39
JOHN H. NICHOLS
2210 GRAND AVENUE
CONNERSVILLE, IN 47331

BS F 51
JOHN F. NORMAN
851 N 350 W
W. LAFAYETTE, IN 47906

BS F 48
SHERMAN C. OATES
1703 WEST AGRICULTURE CIRCLE
CORINTH, MS 38834

BS F 53
WILIAM K. OLSON JR.
2910 30TH ST.
MOLINE, IL 61265

BS F 50
PAUL J. OTTEBRACH
154 FENWICK ROAD
MOBILE, AL 36608

BS F 50
ROBERT C. OWENS
663 WEST 78TH AVENUE
MERRILLVILLE, IN 46440

BS F 52
ERWIN J. PAGE
100 SOUTH VAIL AVENUE
ARLINGTON HEIGHTS, IL 60005

BS F 42
ARTHUR T. PADDISH
1650 TITAN TR.
FT. WAYNE, IN 46825

F 72
JOHN DEANIS PARSON
P. R. #3
WEEDSBURG, IN 47987

BS F 76
KEVIN LEE MILLER
7971 CONARDE RD.
INDIANAPOLIS, IN 46278

BS F 56
ROBERT E. MILLER
10027 W. CONSTABLE CT.
FAIRFAX, VA 22030

BS F 41
WILLIAM R. MILLER
P. O. BOX 327
MANDTICK, ONTARIO CANADA

BS F 62
DON R. MITCHELL
12800 WEST ASBURY PLACE
LAKEWOOD, CO 80228

BS F 76
GARY ALAN MOON
206 S. 6TH STREET, APT. E
LAFAYETTE, IN 47901

BS F 68
LARRY J. MOORE
8210 E. 100 NORTH
LAFAYETTE, IN 47905

BS F 69
JOHN F. MORITZ JR
ROUTE 1, BOX 419
PINE, CO 80470

BS F 70
RANDALL L. MOSER
R. R. #3 BOX 178
FLOYD KNOBS, IN 47119

BS F 65
DAVID O. MURPHY
RURAL ROUTE FOUR, BOX 221-B
SULLIVAN, IN 47882

BS F 35
LEO E. MYERS
1615 WEST PARKVIEW DRIVE
MARION, IN 46952

BS F 61
DAVID L. NAUGLE
580 CHIPPENDALE COURT
HOFFMAN ESTATES, IL 60192

BS F 59
MAYNARD F. NELSON
677 REDRUD LANE
JASPER, TX 75951

BS F 48
JAMES A. NEWMAN
929 MAYWICK DRIVE
LEXINGTON, KY 40504

BS F 65
JOHN D. NIEMEYER
1219 CALIFORNIA AVE.
FORT WAYNE, IN 46805

BS F 58
LARRY L. NORTON
RURAL ROUTE SIX
MOREHEAD, KY 40351

BS F 52
MEPLE G. ORER
1719 CEDARHURST
RENTON, AR 72015

BS F 63
LARRY W. OPT
64451 MIAMI RD.
BREMEN, IN 46506

BS F 66
C. EDWARD OVERTON
7924 ST. GEORGE COURT
SPRINGFIELD, VA 22153

BS F 66
JAMES R. OWINGS
MONON, IN 47959

BS F 75
JOHN EDWARD PANKOP
508 EAST DIAMOND STREET
KENDALLVILLE, IN 46755

BS F 75
JEFFREY LAWRENCE PASCHKE
NORTH CAROLINA STATE UNIV.
DEPT. FORESTRY-FILTMORE HALL
RALEIGH, NC 27607

BS F 67
JOHN C. PEINE
12552 EAST MICHIGAN AVENUE
GRASS LAKE, MI 49240

BS F 51
LEE W. MILLER
2580 DUNBAR LN.
GREEN BAY, WI 54303

BS F 42
ROBERT S. MILLER
CITY FORESTER, CITY OF DAYTON
101 W. 3RD ST.
DAYTON, OH 45417

BS F 50
RALPH L. MILLIGAN
302 EAST 5TH STREET
GREENSBURG, IN 47240

BS F 31
JOHN N. MITCHELL
P. O. BOX 104
ORICK, CA 95555

BS F 49
ROBERT L. MOONEY
4608 EAST TERRACE CIRCLE
PORT CLINTON, OH 43452

BS F 71
RANDALL JAMES MOORE
C/C HERBERT FISHER
R.R. 1, BOX 118
CHARLMERS, IN 47929

BS F 51
CHARLES P. MORRETT
R R #3
HUNTINGTON, IN 46750

BS F 72
JAMES HAROLD MULLIGAN
304 EAST OHIO
ROCKVILLE, IN 47872

F 52
GEORGE R. MURRAY JR.
6800 SC. 19TH ST.
ST. PETERSBURG, FL 33715

BS F 42
MELVIN C. MYERS
C/OMRS. CHARLES S. MYERS
BOX 104
CSGCCO, IN 47037

BS F 59
J. ROBERT NAUMANN
R. R. #2, BOX 54
LIBBY, MT 59923

BS F 50
ROBERT A. NELSON
150 DUN HILL ROAD
CHILLICOTHE, OH 45601

F 51
NEWTON W. NEWMAN JR.
1101 SOUTH PLAZA DRIVE
EVANSVILLE, IN 47715

BS F 66
BILL E. NISWENGER
1162 GREENBRIAR AVENUE
GREENWOOD, IN 46142

BS F 51
CARL R. NOWAK
6096 NORTH 450 WEST
LAPORTE, IN 46350

BS F 65
LARRY D. OGDEN
636 BILTMORE
INDIANAPOLIS, IN 46241

BS F 57
LANNY J. OSTERHAGE
R. P. #1
VIANNES, IN 47591

BS F 50
ARTIE M. OWEN
LIRBERT ROAD
NEWBURGH, IN 47630

BS F 48
ROBERT S. PACKMAN
806 ALWYNE ROAD, HAPPCWEGATE
CARMEL, IN 46032

BS F 41
EDGAR R. PARK
124 SUNSET LN
W LAFAYETTE, IN 47906

BS F 36
WILLIAM K. PATRICK
P.O. BOX 1463
GOSTA MESA, CA 92626

F 32
JAMES E. PENETON
R. R. #2, BOX 812
TROUTDALE, OR 97060

BS F 51
MYRON M. MILLER
R. R. 1, BOX 415
SPRINGHILL, LA 71075

F 72
STEPHEN ANTHONY MILLER
959 NORTH JACKSON
FRANKFERT, IN 46041

BS F 36
JAMES R. MINTON
4618 SPENLEA ROAD
LOUISVILLE, KY 40216

BS F 50
ROBERT W. MITCHELL
880 WOODLAND
SCOTTSBURG, IN 47170

F 35
CHARLES A. MOORE
800 CANTERBURY HILL
SAN ANTONIO, TX 78209

BS F 66
ROGER W. MOORE
5710 STONE AVENUE
PORTAGE, IN 46368

BS F 40
WILLIAM W. MORRIS JR.
421 ZEPHYR DRIVE
SAN ANTONIO, TX 78235

BS F 48
DR. RUSSELL E. MUMFORD
2244 HURON ROAD
WEST LAFAYETTE, IN 47906

BS F 72
JEAN ELAINE MURRAY
2320 N.E. DAVIS
PORTLAND, OR 97232

BS F 52
PAUL M. MYERS
6206 NORTH CLNEY STREET
INDIANAPOLIS, IN 46220

BS F 67
LYNN C. NEFF
110 WEST HANCOCK
WILLIAMS, AZ 86046

F 73
DAVID ALLEN NEW
C/C FOREST DIVISION
FLETCHER TIMBER COMPANY
TAUPO NEW ZEALAND

BS F 33
B. WALTER NICEWANDER
809 SOUTH 28TH STREET
LAFAYETTE, IN 47905

BS F 52
ROBERT C. NORDLI
317 WE-GC TRAIL
MCUNT PROSPECT, IL 60056

BS F 51
JAMES W. NYE
1113 FRIBURG
MOBILE, AL 36608

BS F 57
RAYMOND S. OHLIS JR.
754 HICKORY ST.
GRENADA, MS 38901

BS F 65
ELDON K. OSWALT
2860 STRINGTOWN ROAD
TROY, OH 45373

BS F 63
RALPH W. OWEN III
505 N. ROCK RD., #706
WICHITA, KS 67206

BS A 71
DANIEL EDWARD PAGE
R R 1
BATTLEGROUND, IN 47920

BS F 50
MAX D. PARKER
R. R. #6, BOX 248
MALVERN, AR 72104

BS F 32
WILLIAM G. PATTERSON
POST OFFICE BOX NINE
715 NORTH MAIN STREET
BISHOPVILLE, SC 29010

BS F 67
S. GARY PENNINGTON
R. R. #1
SCOTTSBURG, IN 47170

BS F 53
DONALD H. PERCIVAL
915 WEST CHURCH
CHAMPAIGN, IL 61820

BS F 50
JACK W. PETERSEN
19023 LAYDEN ST
SOUTH BEND, IN 46637

BS F 57
MARCUS W. PETTY
BOX 803
JUNEAU, AK 99802

BS F 37
JAMES E. PHILLIPS
BERLIN, NY 12022

BS F 38
JOHN W. PICKENS
4627 SIERRA MADRE
SANTA BARBARA, CA 93110

BS F 59
WILLIAM C. PITMON
63880 SUNRISE CP.
BEND, OR 97701

BS F 61
GLEN E. POORMAN
3527 PRIMROSE CT.
SPRINGFIELD, MO 65804

BS F 51
WADE W. PRENTICE
2702 CLARA STREET
FORT WAYNE, IN 46805

BS F 56
JOHN P. PRYOR
828 FINNY DRIVE
VINTON, VA 24179

F 69
THOMAS J. QUILTY JR
P. O. #5
HAYWARD, WI 54943

BS F 38
RICHARD W. RAMBO
615 F STREET
LAPORTE, IN 46350

BS F 66
RICHARD M. RAPP
BOX 76A
KING WILLIAM, VA 23086

BS F 73
EPIC WARREN RAUCH
BOX 81
NOPRIS, TN 37828

BS F 36
MACE E. RAYMOND
727 LAKE AVENUE
ALTA MENTE SPRINGS, FL 32701

BS F 47
MAURICE E. REED
4317 DEHAVEN DRIVE
CHANTILLY, VA 22021

BS F 39
MAURICE C. REEVES
2008 VIA OP.
BLOOMINGTON, IN 47401

F 48
JOHN H. REIDER
37 WOODLAND DRIVE
CARMEL, IN 46032

BS F 66
DAVID H. REYNOLDS
R. R. #2
FRENCH LICK, IN 47432

BS F 57
JOHN L. RICH
864 PUFFERWOOD DR
JACKSON, MS 39205

BS F 62
JAMES RICHY
164 NORTHCLIFF DRIVE
FINDLAY, OH 45840

BS F 37
MURRAY A. RINGAY
309 W. THORNDALE DR.
OXFORD, NC 27565

BS F 50
DALE E. ROBERTS
4035 FIR COURT
INDIANAPOLIS, IN 46250

BS F 25
CHARLES A. PERKINS
R. R. 3
ATHENS, TX 75751

BS F 41
LAWRENCE C. PETERSON
419 NORTH STREET
BANBERG, SC 29003

BS F 60
PAUL E. PETTY
2405 CALLE LORMA BONITA
SANTA FE, NM 87501

BS F 43
JOHN E. PHILLIPS
1225 WASHINGTON AVENUE
PTOUA, OH 45356

BS F 52
LOGAN C. PICKERL
4840 STONEWALL
DOWNERS GROVE, IL 60515

BS F 74
RANDY CHRISTOPHER PLOETZ
838 OAK DRIVE
MARION, OH 43302

BS F 54
WILLIAM J. POWELL
3964 PINEHURST VALLEY
DECATUR, GA 30034

BS F 74
PETERIS K. PRIZEVOITS
18 ALBERT DRIVE
INDIANAPOLIS, IN 46227

BS F 56
ROBERT L. PRYOR
2609 RECLAMATION
KALAMATH FALLS, OR 97601

BS F 53
GEORGE J. RADICH
4202 HILDALGO LN.
E. CHICAGO, IN 46312

F 42
ORRINGTON C. RAMSAY
1324 NORTH HOLLYDALE DRIVE
FULLERTON, CA 92631

BS F 50
JAMES D. RARON
24 PRAIRIE COURT
LAFAYETTE, IN 47904

BS F 70
GERALD M. RAUSCH
P.O. #1, BOX 80
LAKE VILLAGE, IN 46349

BS F 52
P. MORLEY READ JR.
816 MULBERRY STREET
LOUISVILLE, GA 30434

BS F 59
PETER T. REED
335 ROSACIF LANE
PALATINE, IL 60067

BS F 75
THOMAS WILLIAM REGAN
4280 TIDEWATER DRIVE
ORLANDO, FL 32806

BS F 76
STEPHEN E. REUTERUCH
RR 2 BOX 56-A
WINAMAC, IN 46996

F 41
L. GLENN REYNOLDS
BOX 72
STEWARTSVILLE, IN 47636

BS F 51
J. ROBERT RICHARDS
P. O. BOX 757
HALEYVILLE, AL 35565

BS F 72
THOMAS GERALD RICKETTS
700 RIPLEY STREET
CARY, IN 46403

BS F 67
ROBERT F. RIFTMAN
BOX 112
GROVELAND, CA 95321

F 69
THOMAS W. ROBERTS
BOX 44
BRULE, WI 54820

BS F 49
DR. ROBERT H. PERKINS
4310 S. RIVER RD.
W. LAFAYETTE, IN 47906

BS F 75
WILLIAM EDWARD PETERSON
R. R. #3 SCENIC HILL
LOGOOTE, IN 47553

BS F 53
RICHARD C. PHELPS
1137 ELMWOOD AVE
FORT WAYNE, IN 46805

BS F 60
LARRY N. PHILLIPS
POST OFFICE BOX 749
HIGHLAND, NC 28741

BS F 71
PHILIP R. PICKETT
R. R. #8, BOX 22
GREENFIELD, IN 46140

BS F 55
JACK G. POLING
P. O. BOX 536
JONESBORO, AR 72401

BS F 60
GEORGE F. PRAED
624 S GERRARD DR
INDIANAPOLIS, IN 46241

BS F 52
EMERSON W. PRUETT
1225 PHILIP STREET
MORGANTOWN, WV 26505

BS F 75
PHILLIP P. PYNAERT JR
R. R. #4, STRAWBERRY LN.
ROCHESTER, IN 46975

BS F 71
FRANK A. RADLOFF
1511 ROBERTS AVENUE
WHITING, IN 46394

BS F 30
LFSLIE R. RANDALL
BOX 124
RUSSIAVILLE, IN 46979

BS F 69
ALBERT H. RASMUSSEN
% RUSSELL RASMUSSEN
CXFCRD, IN 47971

BS F 62
JAMES D. RAY
480 WESTCAK TR.
WINSTON SALEM, NC 27104

BS F 76
JEFFREY AGLAN REECE
377 WEST FIFTH
PERU, IN 46970

BS F 62
GARY W. REEVES
P. O. #1 BOX 761
HEBRON, MD 21830

BS F 60
PHILLIP C. REID
R.R. #1 BOX 26-A
QUINCY, IN 47456

BS F 73
CHARLES J. REVEN
R.R.3, BOX 180D
BRUNSBURG, IN 46112

BS F 68
EDWARD L. RHINE
R. R. 1
KOKOMO, IN 46901

BS F 70
JUDE R. RICHARDSON
BOX 256
CROSS CREEK, PA 17729

BS F 74
WILLIAM ALLEN RIDDICK III
752 CHEYENNE RD.
LOKELLE, IN 46356

BS F 51
DONALD E. RINEHART
2605 BELVEDERE MANOR, #302
JACKSON, MS 39212

BS F 43
JOHN R. RODARDEL
P.O. BOX 34162
INDIANAPOLIS, IN 46234

BS F 75
JAMES VICTOR PETER JR.
310-1/2 EAST NINTH STREET
JASPER, IN 47546

BS F 53
WILLIAM H. PETERSON
22002 PARRISH ST.
LOWELL, IN 46356

F 32
CLIFTON H. PHILLIPS
7 SUFFOLK LANE
MIDDLETOWN, NJ 07748

BS F 52
RICHARD E. PHILLIPS
DEPT OF ANIMAL SCIENCE
U OF MN
SAINT PAUL, MN 55101

BS F 56
GENE P. PIERSON
R.R. #2, BOX 755
MAPLETON, OR 97453

BS F 66
CHARLES P. PDORE
113 MAYFIELD STREET
SUMMERVILLE, SC 29483

BS F 65
ROBERT M. PRAMUK
1217 EUCLID AVENUE
WHITING, IN 46354

BS F 66
CARL N. PRYOR
9798 WOOD BRIAR
INDIANAPOLIS, IN 46280

BS F 75
ARTHUR FREDERICK QUEBE
3660 BLUFF ROAD
INDIANAPOLIS, IN 46217

BS F 57
MERWYN E. RAETZMAN JR.
RT. 5 - 12 ST
THE CALLES, OR 97058

BS F 59
DENNIS C. RANKIN
861 22ND AVE., NW
NEW BRIGHTON, MN 55112

F 69
CHARLES N. RATTIS
R.R. #3, BOX 151-0
FRANKLIN, IN 46131

BS F 62
RONALD G. RAYBURN
RT. 5 - 120 G
BEMIDJI, MN 56601

BS F 45
JAMES F. REED
5544 TULSA WAY
DENVER, CO 80235

BS F 65
JAMES L. REEVES
2700 WEST BOULEVARD
KOKOMO, IN 46901

BS F 60
RICHARD G. REID
% ROBERT W. REID
8734 LYNNBROOK DR.
INDIANAPOLIS, IN 46219

BS F 57
DR. JERRY H. REYBURN
461 EAST FOSTER AVENUE
STATE COLLEGE, PA 16802

F 35
FRANKLIN E. RHOADES
410 WEST 3RD STREET
HOBART, IN 46342

BS F 71
ALVIN RAY RICHERT
QTRS 6600 E
USAF, CO 80840

BS F 40
MILTON S. RIDDIFORD
BOX 236
RATON, NM 87740

BS F 73
JAMES ROBERT RINGER
R. R. #2 SOUTH WALNUT ST. #2
HUNTINGBURG, IN 47542

BS F 60
JAMES M. ROGERS
2253 WEYMOUTH RD.
HINCKLEY, OH 44233

BS F 73
GARY MALCOLM ROSS
5736 ELAINE STREET
SPEEDWAY, IN 46224

BS F 73
TERRY WESLEY ROUGH
R R 2
ROYAL CENTER, IN 46978

BS F 34
JOHN L. RURY
2901 KIRKWOOD ROAD
LANSING, MI 48912

BS F 52
ALEXANDER SAHONCHIK
1390 W. 40TH ST.
EUGENE, OR 97402

BS F 62
ROBERT E. SCHEETZ
1905 N AMELIA
STERLING, VA 22170

BS F 60
GARY D. SCHLAEGER
4010 HAYES NE
MINNEAPOLIS, MN 55421

F 51
RICHARD W. SCHMIDT
422 PRATHER DR.
FT. MYERS, FL 33902

F 63
WILLIAM V. SCHMORP
7473-A SOMERSET BAY
INDIANAPOLIS, IN 46240

BS F 51
ROBERT A. SCRIFEVER
3632 VEPBENA
CINCINNATI, OH 45241

BS F 58
ROBERT D. SCHULTZ
8019 HATTERAS LANE
SPRINGFIELD, VA 22157

BS F 62
ROBERT G. SCHWENKE
16734 CANTERBURY DR.
MINNETONKA, MN 55343

F 75
MICHAEL W. SEBBY
172 WEDGEWOOD PK.
LAFAYETTE, TN 47905

BS F 53
JOHN A. SESTER
1029 MARSHALL
HILLSBORO, IL 62049

BS F 58
B. GEORGE SHARP
701 GARY CT.
REDDING, CA 96001

BS F 48
CONRAD D. SHELLAND JR.
1301 HAMMOND LANE
TOPPENISH, WA 98948

BS F 54
KATASHI KFN SHIROISHI
8211 14TH AVENUE
HYATTSVILLE, MD 20783

BS F 67
JOHN H. SHOUFF
21181 EASTFARM LN
NORTHVILLE, MI 48167

BS F 59
DR. UDELL J. SIMMERS
R. R. #3, BOX 12
NEOSHO, MO 64850

BS F 57
C. RAYMOND SINK
512 HARRISON
BLACK RIVER FALLS, WI 54615

F 74
PICKY WAYNE SHALF
R 4
BEDFORD, IN 47421

BS F 76
DALE MCKINLEY SMITH
1715 RICHARDSON RD.
MERRITT ISLAND, FL 32952

BS F 73
KENNETH SURENE SMITH
R. R. #1, BOX 229
TIPTON, IN 46072

BS F 71
JAMES WILLIAM ROSS
BOX 177
BOSWELL, IN 47921

BS F 62
RICHARD T. ROWE
5219 RIDGEBROOK
PORTAGE, MI 49081

BS F 63
GARY D. RUNDELL
15882 MERRYLEE DR
OREGON CITY, OR 97045

BS F 71
WILLIAM D. SANDERS
405 EDGEWORE RD.
TERRE HAUTE, IN 47802

F 54
THOMAS E. SCHEIDLER
COCA-COLA BOTTLING CO., INC.
POST OFFICE BOX 93
FRANKFORT, IN 46041

BS F 40
FRANK K. SCHLEICHER
33 BIRDSEYE GLEN
VERONA, NJ 07044

BS F 67
WAYNE G. SCHMIDT
WALNUT HILLS
LOGAN, OH 43138

BS F 51
BENJAMIN F. SCHOBY
R. R. #5
WABASH, IN 46992

F 69
CHARLES L. SCHROEDER
4031 AVONDALF
FT. WAYNE, IN 46806

F 38
JOHN E. SCHUMAKER
CROOKED LAKE GOLF COURSE
R. R. #8
COLUMBIA, TN 46725

BS F 41
DAVID A. SCOTT
FRANK WINCHELL
3463 W. SHORE DR.
ORCHARD LAKE, MI 48033

BS F 75
DOUGLAS CURRAN SEILER
107-C ROCKSHIRE RD.
INDIANAPOLIS, IN 46241

BS F 74
HEDLEY WALTON SEXTON III
92100 TERRITORIAL RD.
JUNCTION CITY, OR 97448

BS F 41
FLMER W. SHAW
621 SKYLINE DR.
FOPT COLLINS, CO 80521

BS F 61
ROBERT J. SHERMAN
912 JACKSON DR.
WILLIAMSBURG, VA 23185

BS F 70
MARVIN D. SHONK
RURAL ROUTE ELEVEN
BRAZIL, IN 47834

BS F 65
KENNETH V. SHOWALTER
BOX 33
SIERRAVILLE, CA 96126

BS F 67
JAMES A. SIMMONS
P. O. BOX 1109
MUNCIE, IN 47305

BS F 39
JAMES C. SINNINGER
923 VINE ST.
W. LAFAYETTE, IN 47906

BS F 50
DUANE A. SMELTZER
2225 SW 313TH
FEDERAL WAY, WA 98002

BS F 74
GARY WAYNE SMITH
C/O JOHN SMITH
CANE MILL ROAD
BROOKVILLE, IN 47012

BS F 31
MARION C. SMITH
2999 E. OCEAN BLVD.
LONG BEACH, CA 90803

BS F 51
PAUL L. ROTH
R. R. #7
CARBONDALE, IL 62901

BS F 73
ALLEN DALE ROYER
RURAL ROUTE FOUR
SPENCER, IN 47460

BS F 63
WILLIAM C. RUNYEN
FLOYD N. RUNYEN
R.R. #4
BROOKVILLE, IN 47012

BS F 41
HELMAR J. SCHAICH
R. R. 2, BOX 360
AURORA, IN 47001

BS F 51
JOSEPH J. SCHERF
1751 WILLOWOOD RD.
UKIAH, CA 95482

F 74
DAVID LOUIS SCHLICK
265 WEST SOUTH STREET
SHELBYVILLE, IN 46176

BS F 42
LAWRENCE A. SCHNEIDER
KENWOOD TERRACE
SHELBYVILLE, IN 46176

BS F 49
HAROLD SCHOLTEN
1427 CLARMAR STREET
SAINT PAUL, MN 55113

BS F 59
WILLIAM L. SCHUCKEL
R. R. #1
DUNCAN, BRITISH COLUMBIA
CANADA

BS F 35
LEONARD A. SCHUTZ
C/O LESTER L. SCHUTZ
2402 PUEBLO
LAFAYETTE, IN 47905

BS F 43
CHARLES L. SCRIPPS
4114 WILLMAR DR.,
PALO ALTO, CA 94306

BS F 57
KENNETH C. SELBY
18 WEST 067-14TH STREET
VILLA PARK, IL 60181

BS F 51
WILLIAM H. SEYBOLD
R. R. 1, BOX 177
JEFFERSON, WI 53549

BS F 39
ROBERT W. SHAW
197 WEST ARMITAGE #303
ELMHURST, IL 60126

BS F 76
STEPHEN RICHARD SHIFLEY
128-15 MARSHALL
W. LAFAYETTE, IN 47906

F 73
MARK WAYNE SHOOK
704 EAST 175 NORTH
MONTICELLO, IN 47960

BS F 39
HENRY J. STIEBER
14 AVA COURT
NORTH BABYLON, NY 11703

F 35
ORIN A. SIMPSON
4907 BUELL DR.
FORT WAYNE, IN 46807

BS F 56
RONALD M. SKRIP
4880 DRIFTWOOD CRIVE
KLAMATH FALLS, OR 97601

BS F 59
CHARLES E. SMITH
1744 MANSARDS APT
GRIFFITH, IN 46319

BS F 60
GEORGE M. SMITH
GEORGE WASHINGTON NAT. FOREST
HARRISONBURG, VA 22801

BS F 56
R. NORWOOD SMITH JR.
5 ADAMS CIR.
NATCHEZ, MS 39128

BS F 40
RICHARD R. ROTH
7224 BELMONT
HAMMOND, IN 46324

BS F 33
DON C. ROYER
5857 BRCKCTON DR., APT. 5
INDIANAPOLIS, IN 46220

BS F 72
ALLEN D. SABERNIAK
JAMES J. SABERNIAK
13650 WICKER AVE.
CEDAR LAKE, IN 46303

BS F 63
JOHN D. SCHEETZ
R. R. 2, BOX 328
BRISTOL, IN 46507

BS F 56
ROBERT G. SCHERMERHORN
1443 HAMPTON ROAD
ALLENTOWN, PA 18104

F 73
JOHN RANDALL SCHMELTZER
R. R. #2
HARRISON, OH 45030

BS F 39
ROBERT L. SCHNELL
70 PINE ROAD
NORRIS, TN 37828

BS F 35
TRAMER SCHREINER
4015 NORTH SHERMAN DRIVE
INDIANAPOLIS, IN 46218

BS F 70
JOSEPH A. SCHUERMAN JR.
R. R. #3
CSGODD, IN 47037

BS F 76
HUGH DANIEL SCHWARTZ
RR#1 BOX 117
PCRTVILLE, IN 46040

BS F 40
RICHARD P. SEALE
764 PRICE KNOLL LANE
MILFORD, OH 45150

F 45
DONALD R. SERVER
R. R. #1
HANOVER, IN 47243

BS F 40
GEORGE G. SHACKLEY
BOX 251
APC NEW YORK, NY 09294

BS F 51
RICHARD N. SHEEK
10 MORNING DR.
FRANKLIN, IN 46131

BS F 63
STEPHEN P. SHIRLEY
761 FLEMING AVE.
SAN JOSE, CA 95127

BS F 40
ROBERT G. SHORT
1319 NORTH DAKLAND AVENUE
INDIANAPOLIS, IN 46201

BS F 54
FAROLE D. SIEGWORTH
2167 NE SHEPARD ROAD
BEND, OR 97701

BS F 47
DALE L. SINGLETON
804 E WASHINGTON
HOOPESTON, IL 60942

BS F 47
DONALD E. SLOAN
BOX #4
GRANTSBURG, IN 47123

BS F 68
CLYDE E. SMITH JR
4WS, MCDEC
QUANTICO, VA 22134

BS F 74
KENNETH CHARLES SMITH
3219 SWEETSER AVE.
EVANSVILLE, IN 47715

BS F 52
ROBERT M. SMITH
P. O. BOX 37
LEE, FL 32059

F 44
THOMAS F. SMITH
THERESA, WI 53091

BS F 71
MARTIN L. SNYDER
APARTMENT B-B
2410 HAPPY HOLLOW ROAD
WEST LAFAYETTE, IN 47906

BS F 57
JOHN H. SPANGLER
1765 CALUMET
DETROIT, MI 48208

F 38
T. ARNOLD SPENCER
814 FOREST BLVD. S. DR.
INDIANAPOLIS, IN 46220

BS F 66
SAMUEL B. STAMPEP
R.R.#B, BOX 461
ELKHART, IN 46514

BS F 50
KEITH E. STECKEL
1944 KICWA
LAFAYETTE, IN 47905

BS F 49
IRWIN E. STEVENS
100 W. SHARP
EL DEARDC, AR 71730

BS F 75
DOUGLAS FORPEY STILLWELL
437 GREEN STREET
TIPTON, IN 46072

BS F 54
ANDREW C. STOLL
1505 HOPKINS DR.
ELIZABETH CITY, NC 27909

BS F 65
B. MICHAEL STRUNK
3161 POLLEY ROAD
COLUMBUS, OH 43220

F 65
MICHAEL V STUMP
103 GUINEVERE LANE
CROSSVILLE, TN 38595

BS F 30
CHARLES F. SWAIN
R. R. #1
CANNELTON, IN 47520

BS F 52
NESTOR E. SWANSON
5400 NORTH KAUFFMAN AVENUE
VANCOUVER, WA 98663

BS F 73
HARRY THOMAS SZAFRANSKI
1612 ATCHISON AVENUE
WHITING, IN 46394

BS F 74
PATRICK ALLEN TEMPEST
R P 6
NORTH VERNON, IN 47265

BS F 56
JERVIS E. THOMAS
429 NORTH HIGH STREET
WILMINGTON, OH 45177

BS F 71
JAMES MCSS THOMPSON
R.R.#2, BOX 211
W. BADEN SPRINGS, IN 47469

BS F 71
VERN ALLEN THORNE
4563 W SHAW RUTTE DR
GLENDALE, AZ 85304

BS F 51
ROBERT G. TOOD
107 COLE SHOPPING CENTER
CHEYENNE, WY 82001

BS F 76
JOHN MARK TOTH
2 OWEN, #5
LAFAYETTE, IN 47905

BS F 61
JOHN W. TRITCH
1233 PACIFIC TERRACE
KLAMATH FALLS, OR 97601

F 61
ROBERT A. F. TULLY
7121 HOWARD AVENUE
HAMMOND, IN 46324

BS F 60
THOMAS J. SMITH
37730 AGAR
STERLING HEIGHTS, MI 48077

BS F 58
WILLIAM P. SOMMER
14 MERRIMOR CT., HIGHLAND WES
WILMINGTON, DE 19808

BS F 72
BRIAN ELSLIE SPARKS
740 SOUTH 4TH
INDEPENDENCE, OR 57351

F 72
KENNETH OWEN SPERLING
217 FOSTER STREET
OSHKOSH, WI 54901

BS F 64
THOMAS L. STAPLES
3212 NOESKE
MIDLAND, MI 48640

BS F 76
DOUGLAS HULL STEEBNER II
SUMMIT DRIVE RR2
EAST LIVERPOOL, OH 43920

BS F 72
KARL THEODORE STEVENS
1150 CONGRESS
SOUTH BEND, IN 46615

BS F 50
JOHN E. STINGMAN
P.O. BOX 272
ROANN, IN 46574

BS F 75
LARRY A. STONE
P. O. BOX 743
RADFORD, VA 24141

BS F 65
RAYMOND A. STUCK
426 LLOYD
CARY, IL 60013

BS F 43
DR. STANLEY K. SUDDARTH
480 KERBER RD.
W. LAFAYETTE, IN 47906

BS F 55
D. BILLINGS SWAIN
R. R. #1
BROWNSTOWN, IN 47220

BS F 59
STEPHEN R. SWARTZ
1437 EAST SOUTH STREET
SOUTH BEND, IN 46615

BS F 70
MICHAEL G. TANSY
POST OFFICE BOX 68
SAINT MARKS, FL 32355

BS F 55
ALLEN L. TERRY
5818 WEST 90TH STREET
OVERLAND PARK, KS 66207

F 65
MICHAEL L THOMAS
2524 LEACH DRIVE
LACEY, WA 98503

BS F 55
JOHN E. THOMPSON
P.O. BOX 303
CONROE, TX 77301

BS F 59
WILLIAM C. TILSON
POST OFFICE BOX 2326
WEST LAFAYETTE, IN 47906

BS F 70
P. MICHAEL TOOLE
5828 NORTH 225 WEST
WEST LAFAYETTE, IN 47906

BS F 70
JOHN M. TOTTEN JR.
1675 WOODLAWN DR.
NEW ALBANY, IN 47150

BS F 53
FRANCIS T. TROSKY
315 2ND. AVE. N.
COLUMBUS, MS 39701

BS F 68
JOHN A. TURNER
RURAL ROUTE TWO, BOX 87
EXCELSIOR SPRINGS, MO 64024

BS F 75
WILLIAM BRADLEY SMITH
121-10 MARSHALL DRIVE
WEST LAFAYETTE, IN 47906

F 46
ROBERT H. SOUCHON
440 WEST 83RD PLACE
INDIANAPOLIS, IN 46260

F 38
ARNOLD T. SPENCER
814 FOREST BLVD SOUTH DR
INDIANAPOLIS, IN 46240

BS F 72
BEVERLY SPITTLER SPRAGUE
1509 FORREST STREET
ANDERSON, IN 46012

F 69
SCOTT J STARKEY
C/O WAREHOUSER
11-B GOLD HILL PLAZA
NEWTON ROAD 11 SINGAPORE

F 53
JAMES P. STEINER
P. O. BOX 791
GLOBE, AZ 85501

BS F 50
GEORGE W. STEWART
% ROSS HALL
2056 PARK ST.
TERRE HAUTE, IN 47803

BS F 40
DR. EDWARD N. STIVER
4605 ATHENS
WACC, TX 76710

BS F 66
JCN H. STRANDJORD
R. R. #5
NOBLESVILLE, IN 46060

BS F 64
BRUCE F. STULIK
1396 BRENTWOOD LN.
WHEATON, IL 60187

BS F 71
JAMES PAUL SUPTIC JR
2735 TERRY AVENUE
BILLINGS, MT 59102

BS F 59
DAVID H. SWAIN
R. R. #1
CANNELTON, IN 47520

BS F 37
KENNETH R. SWINFORD
13410 NW 49TH AVE.
GAINESVILLE, FL 32601

BS F 50
WALTER C. TAPPAN JR.
RUBBER RESEARCH INSTITUTE
P. M. B. 1049
BENIN CITY NIGERIA

F 39
ROBERT A. TETER
1908 NORTHEAST 17TH WAY
FORT LAUDERDALE, FL 33305

BS F 60
WILLIAM A. THOMAS JR.
5522 S. HARPER AVE.
CHICAGO, IL 60637

F 33
RONALD M. THOMPSON
R R#2, BOX 148F
TRAFALGAR, IN 46181

BS F 74
JOHN EMMETT TINAY
8133 GROTON LANE
INDIANAPOLIS, IN 46260

BS F 66
JAMES W. TOOTLE
5445 MEREDITH RD #E
PORTAGE, MI 49081

BS F 47
HARRY A. TREADWELL
P. O. BOX 21
BENTON, IL 62812

BS F 70
FREDERICK L. TROSKY
% G. LOUIS TROSKY
R. R. #3, BOX 119
ZIONSVILLE, IN 47274

BS F 36
CLARENCE E. ULLMAN
5901 MCFARLAND ROAD
INDIANAPOLIS, IN 46227

BS F 69
DALE WILLIAM SNYDER
1475 WOODLAKE DRIVE, APT. 236
LAKELAND, FL 33803

BS F 43
CLINTON E. SOWARDS
P.O. BOX 503
BLUFFTON, IN 46714

BS F 65
RAYMON E. SPENCER
14 10TH AVE.
IRON RIVER, MI 49935

BS F 72
RICHARD JAMES SPRAGUE
1509 FORREST STREET
ANDERSON, IN 46012

BS F 74
ERNEST JAMES STEBBINS
675 FAIRWAY LANE
FRANKFORT, IL 60423

BS F 55
DAVID L. STETZEL
BOX 445
MONTAGUE, CA 96064

BS F 58
JAMES E. STICHTER
1430 CHERRY LANE
GRANTS PASS, OR 97526

BS F 64
ROBERT P. STOCKFLETH
99 N MAIN APT 1405
MEMPHIS, TN 38103

BS F 61
GILBERT S. STREETER
4433 SELBY DR
ELKHART, IN 46514

BS F 70
DONALD W. STUMP
507 LEWIS ST.
HAMMOND, IN 46320

BS F 59
ALFRED R. SUTTO
R. R. #2 DALLAS LAKE
WOLCOTTVILLE, IN 46795

BS F 50
FRANK C. SWANSON
921 NORTH EDGEWOOD
LAGRANGE PARK, IL 60525

BS F 68
STEPHEN R. SWISHER
328 E. WILEY
BLUFFTON, IN 46714

BS F 72
TIMOTHY WILLIAM TAYLOR
R.R. 3, BOX 444
LINTON, IN 47441

F 39
JOHN L. THACKER
76 TANGLEWOOD DRIVE
EAST GREENWICH, RI 02818

BS F 56
JAMES G. THOMPSON
193 CAROL JEAN WAY
SOMERVILLE, NJ 08876

BS F 72
JACK DANIEL THORNE
P. O. BOX 34
PACKWOOD, WA 98361

BS F 76
DAVID ROBERT TITZER
20-3 ROSS AOE DR.
W. LAFAYETTE, IN 47906

BS F 60
DON A. TORRENCE
P. O. BOX 142
BIG CLIFTY, KY 47212

BS F 67
WILLIAM J. TREBS
ROUTE 2, BOX 966
MIO, MI 48647

BS F 59
CHARLES P. TRYON
#1 JOHNSON-LAIRD
ROLLA, MO 65401

BS F 66
EARL M. UNDERHILL
105 MIMOSA DR
PALATKA, FL 32077

BS F 67
JOHN D. UPDIKE
2 MAX E. UPDIKE
R. R. #7
HUNTINGTON, IN 46750

F 40
WALTER VANBODEGRAVEN
4918 SFAVIEH WAY
EVERETT, WA 98201

BS F 45
H. RICHARD VANMATRE
P. R. 1, BOX 340
NEW CASTLE, IN 47362

BS F 46
GLEN R. VASS
R. R. #1
MOUNTAIN HOME, AR 72653

BS F 66
PAUL F. VERMILLION
2 D. M. VERMILLION
209 W. WASHINGTON ST.
GREENCASTLE, IN 46135

BS F 57
MAURICE A. VOGEL
S 825 CENTER DR
SPokane, WA 99206

BS F 50
ROGER L. VOYLES
708 LAGUNA BLVD., SW
ALBUQUERQUE, NM 87104

BS F 76
JOSEPH JACK WAGNER
1622 BOWMAN
GREENFIELD, IN 46140

BS F 72
BRUCE EDWARD WAKFLAND
R. R. 2 BOX 337
CULVER, IN 46611

BS F 63
J. JAY WALTS
1421 NORTH RD.
MARION, IN 46652

BS F 75
JACK ROBERT WARDMAN
810 CHAS STREET
WALKERTON, IN 46574

BS F 76
MICHAEL LEE WATJFN
R R 1 BOX 214
MC CORDSVILLE, IN 46055

BS F 64
GARNET H. WEAVER
PO DRAWER FD
MISSISSIPPI STATE, MS 39762

BS F 72
RICHARD S. WEBER
5225 MARTINIQUE ROAD
FORT WAYNE, IN 46805

BS F 76
DALE ROBERT WEIGEL
PEARL STREET
OLDENBURG, IN 47026

BS F 66
ROBERT W. WENGER
3527 GREENGATE DR.
TOLEDO, OH 43614

BS F 71
CHARLES THOMAS WESSON
236 EAST LINCOLNWAY
LAFORTE, IN 46350

F 74
KENNETH WAYNE WHITEHURST
811 F LYONS
SWAYZEE, IN 46988

BS F 67
DR. JAMES R. WICHMAN
R. R. #1
VALLONIA, VA 47281

F 72
JACK JEFFREY WIGGINS
21 RENE
LAFAYETTE, IN 47905

BS F 72
WILLIAM L. WILKINSON
P. O. BOX 492
EUREKA, MT 59917

BS F 40
JAMES G. WILLIAMS
861 FOREVIEW DR., APT. F
CARMEL, IN 46032

F 72
KIM CHARLES UPTON
1500 RIVERVIEW DRIVE W
ELKHART, IN 46514

BS F 42
JOHN C. VANCAMP
4960 WELSH ROAD
ROCKFORD, IL 61107

F 50
JAMES E. VANMATRE
P. R. #1
NEW CASTLE, IN 47362

BS F 52
EVERETT J. VEREGGE
5610 ASHFIELD RD.
ALEXANDRIA, VA 22310

BS F 64
GARY A. VIERK
2505 KICKAPOO DR
LAFAYETTE, IN 47905

F 50
THOMAS F. VOGES
1413 NORTH WOODLAWN AVENUE
GRIFFITH, IN 46315

BS F 64
JAMES D. WADDELL
536 BREWER STREET
ATHENS, TN 37303

BS F 72
KENNETH W WAGNER
27582 NEW ROAD
N LIBERTY, IN 46554

BS F 42
WESLEY S. WALLACE
BALDWIN WOODS, BOX 345
WHITEVILLE, NC 28472

BS F 63
DAVID C. WALZ
4660 BONNIE ST
KENTWOOD, MI 49508

BS F 55
MARTIN R. WARNE, JR.
P.O. #2, BOX 680-13
SONORA, CA 95370

BS F 67
MICHAEL R. WATSON
R.P. 1
FALLING WATERS, WV 25419

BS F 47
HOWARD E. WEAVER
6114 MARIE MONT CIRCLE
ORCHARD HAVEN
GRAND BLANC, MI 48439

BS F 47
ROBERT C. WEAVER
3649 ALGONQUIN PASS
FORT WAYNE, IN 46805

BS F 69
RICHARD O. WEIL
3006 SOUTH MERIDIAN
TALLAHASSEE, FL 32301

BS F 64
JACK P. WENGERT
BOX 161
SILVERTON, ID 83867

BS F 72
MARK S. WEST
BOX 22
LINDEN, IN 47955

BS F 48
EPED M. WHITMORE
8944 WELDON RD.
BERKELEY, MD 63121

BS F 74
MICHAEL STEVEN WIEGMAN
154 HILLCREST DR
VINCENNES, IN 47551

BS F 55
ROBERT E. WILBER
P. O. BOX 5940
CASPER, WY 82601

BS F 60
BARRY W. WILLIAMS
237 W. BEPDINE
ROSEBURG, OR 97470

BS F 49
ROBERT C. WILLIAMS
331 FORESTVIEW DRIVE
BEDFORD, IN 47421

BS F 49
RALPH G. VANALLEN
11757 FRENCHIER DRIVE
CREVE COEUR, MO 63141

BS F 61
PETER J. VANEMON
1023 CARTAGENA DR.
LONG BCH., CA 90807

BS F 60
GORDON N. VANPUTTEN
784 RAHN
WESTLAND, MI 48185

BS F 61
DONALD L. VERGIN
607 JEFFERSON STREET
VALPARAISO, IN 46383

BS F 71
JOHN LOUIS WINKE JR
525 EAST 160TH PLACE
SOUTH HOLLAND, IL 60473

F 35
WILSON W. VOLIN
ROUTE THREE
DANVILLE, PA 17821

BS F 62
THOMAS P. WAGGENER
19411-49 PL NE
SEATTLE, WA 98155

BS F 57
WALTER J. WAGNER JR.
513 SYCAMORE DR.
BEDFORD, IN 47421

BS F 48
JAMES P. WALSH
100 PARK RIDGE RD.
BLOOMINGTON, IN 47401

BS F 62
FREDRICK J. WALZ
4660 BONNIE SE
KENTWOOD, MI 49508

BS F 76
MICHAEL DAVID WARNER
105-6 MARRIED STUDENT CTS.
W. LAFAYETTE, IN 47906

BS F 59
P. DARREL WATT
R. R. #2, BOX 105
RICHMOND, IN 47374

BS F 55
JOHN T. WEBER
10127 TOLMAN
HOUSTON, TX 77034

BS F 62
DAVID N. WEEDON
648 CEDAR ST.
NEENAH, WI 54956

BS F 61
CHARLES R. WEIMER
4211 NE WISTARHA DR.
PORTLAND, OR 97213

BS F 52
RICHARD H. WENGERT
C/O HUGO WENGERT
1442 SWINNEY AVENUE
FT. WAYNE, IN 46804

BS F 75
JOHN FRANCIS WEZET
2807 EAST CHESTNUT
EVANSVILLE, IN 47714

BS F 36
EDWIN F. WHITNEY
209 ROBERT ELLIFFS ROAD
WILLIAMSBURG, VA 23185

BS F 66
JOHN R. WIER
R. R. #1
JASONVILLE, IN 47438

BS F 58
ELBRIDGE G. WILKINSON JR.
9285 ANDERSON RC.
GROSSE ILE, MI 48138

F 34
CHARLES H. WILLIAMS
204 OSPREY DRIVE
WALLED LAKE, MI 48088

BS F 50
SAMUEL W. WILLIAMS
MANTON, MI 49663

BS F 47
EUGENE P. VANARSOEL
2 MRS. MABEL VAN ARSDEL
3712 SUNNYBROCK LN.
BRYAN, TX 77801

BS F 50
GEORGE H. VANMATRE
R. R. #1
NEW CASTLE, IN 47362

BS F 75
DANIEL ALBERT VANVOOREN
150-B ARNOLD DR.
WEST LAFAYETTE, IN 47906

F 72
GLEN LAWRENCE VERMEEREN
1325 CEDAR PT ROAD
SANDUSKY, OH 44870

F 72
GREGORY THOMAS VOGEL
1501 NORTH-500 WEST
MARION, IN 46652

BS F 71
STEPHEN A. VONDIELINGEN
R R #3
SEYMOUR, IN 47274

BS F 67
ARTHUR M. WAGNER
2687 DARKE COLRT
CINCINNATI, OH 45238

BS F 44
WILLIAM T. WAGNER JR.
2703 GRASSELLI AVENUE
LINDEN, NJ 07026

BS F 38
CHARLES S. WALTERS
512 WEST WASHINGTON STR.
URBANA, IL 61801

BS F 53
ROBERT M. WARD
136 SOUTH CENTER STREET
PLAINFIELD, IN 46168

BS F 50
CLYDE L. WARRICK
442 EAST WASHINGTON STREET
WEST CHICAGO, IL 60185

BS F 60
MARK E. WEADICK
R.R.#5, BOX 82
COEUR D'ALENE, ID 83814

BS F 22
LOUIS S. WEBER
24 WILDWOOD ROAD
SPRINGFIELD, IL 62704

BS F 73
KENNETH G. WEICHSEL
7860 WOODLAND LANE
WEST BEND, WI 53055

BS F 48
RUSSELL K. WELLER
6756 OAKDALE AVE
NORTHRIDGE, CA 91324

BS F 62
LARRY I. WERT
R.R.#3
WOLCOTTVILLE, IN 46795

BS F 63
DONALD J. WHITE
9575 HANOVER
HANOVER, MI 49241

BS F 49
LUMAN B. WHITTNER
1509 DUNSTAN DRIVE
BLOOMINGTON, IN 47401

BS F 73
CHARLES ALLAN WIEPMAN
2521 NORTHEAST 115TH STREET
SEATTLE, WA 98125

BS F 51
WILLIAM B. WILKINSON
R.R. #2, BOX #8-A
TOLLICO PLAINS, TN 37385

BS F 71
DAVID B. WILLIAMS
SASKATCHEWAN INST. OF APPLIED
APTS & SCIENCES BOX 1520
SASKATOON CANADA

F 38
DWIGHT W. WILLIAMS
BOX 3333, STATION D
ALBUQUERQUE, NM 87110

BS F 35
COL. J. MICHAEL WILLIAMSON
4507 27TH AVE W
BRADENTON, FL 33505

BS F 65
BILLY R. WILLSEY
MORGAN MNPCE STATE FOREST
MARTINSVILLE, IN 46151

BS F 76
JERRCLD EVERETT WINANDY
890 W 52ND DR., #258-L
MERPTLLVILLE, IN 46410

BS F 63
JOHN T. WINKS
104 POSELYN DR.
MOORESVILLE, IN 46158

F 72
JEFFERY WILLIAM WISELEY
1601 NORTH THIRD STRETF #2
LOGANSPOET, IN 46947

BS F 58
JAMES R. WOLF
1014 PEPPERWOOD DR
GRANTS PASS, OR 97526

BS F 55
JOHN C. WOLTER
BOX 5C, JOHN'S ROAD
IRONWOOD, MT 49938

BS F 60
GEORGE S. WOODBURY
KETCHIKAN PHILP CO
KETCHIKAN, AK 99901

BS F 53
PHILIP J. WOLPEY
311 W. 8TH ST.
ANDERSON, IN 46011

BS F 49
LEWIS E. WRIGHT
22 SHADY ACRES
DARTEN, CT 06820

BS F 76
PHILLIP RAY YODER
15159 ELKHART ST #4
GOSHEN, IN 46526

F 34
WILFR J. YOUNG
812 NASSAU PARKWAY
ROCKFORD, IL 61107

BS F 75
JOHN EDWARD ZELLEN
837 EAST WASHINGTON ST
GREENCASTLE, IN 46135

BS F 55
DARRELL A. ZUBER
R. R. #1
GRABTILL, IN 46741

BS F 40
RICHARD L. ZWEIG
2911 PUMUNDO DR.
ATLANTA, GA 30340

BS F 69
JOSEPH A. WILLIAMSON
R. R. #1
COATESVILLE, IN 46121

BS F 50
EUGENE F. WILSON
19277 NEW ROAD
SOUTH BEND, IN 46614

BS F 75
DEXTER T WINEBRENNER
RURAL RCUTE FOUR
AUBURN, IN 46706

BS F 50
ALFRED V. WINTER JR.
4376 VIEWCREST S
SALEM, OR 97302

MS 76
GARY WILLIAM WITMER
DEPT. OF FOREST SCIENCE
OREGON STATE UNIV.
CORVALLIS, OR 97331

BS F 74
JOHN H. WOLF
412 COLUMBIA AVENUE
TIPTON, IN 46072

BS F 68
LARRY D. WOLTER
343 MARLBORO RD
NEWPORT NEWS, VA 23602

BS F 49
RICHARD H. WOODLING
4512 NORMAN ROAD
PORTSMOUTH, VA 23703

BS F 61
HAL K. WORTHINGTON
STAR ROUTE, BOX 1141
TEHACHAPI, CA 93561

BS F 60
ROLAND D. WURSTNER
103 ARNOLD CIR.
BILOXI, MS 39531

BS F 65
W. CALVIN YOKO
937 WINDSOR DRIVE
SHELBYVILLE, IN 46176

BS ATR48
HAROLD L. YOUNGREN
BOX 7
FRIENDSHIP, OH 45630

BS F 55
E. LAWRENCE ZERNACH
EAST KINGS ROAD
TOMAHAWK, WI 54487

BS F 39
EDWIN W. ZUCK
3448 S. CHIPPEWA CT.
WEST LINN, OR 97068

BS F 64
JAMES H. WILLIS
R. R. #1
FERDINAND, IN 47532

BS F 63
JOHN H. WILSON
R. R. #2
WABASH, IN 46992

BS F 41
HAROLD S. WINGER
4596 HAWTHORNE PLACE
MOBILE, AL 36608

F 41
GEORGE R. WINTER JR.
5555 N SHERIDAN RD APT #604
CHICAGO, IL 60640

BS F 59
RANDALL L. WITTERS
BOX 328
MAMMOTH LAKES, CA 93546

F 72
DALE ALLEN WOLFF
1301 NORTH 325 WEST
WEST LAFAYETTE, IN 47906

BS F 53
DONALD E. WORMACK
3429 N. DYER
FLAGSTAFF, AZ 86001

BS F 40
WILLIAM H. WOODLING
322 ESPLANADE
LOUISVILLE, KY 40214

BS F 31
RANDALL G. WORTLEY
DEER LODGE, TN 37726

BS F 32
NOEL D. WYGANT
1520 PETERSTON STREET
FORT COLLINS, CO 80521

BS F 38
GEORGE YOUNG
LUCEDALE, MS 39452

BS F 54
DR. BEN T. YOUTSEY
12825 NORTHEAST 35TH PLACE
BELLEVUE, WA 98005

BS F 68
JAMES W. ZERVOS
3572 WASHINGTON ST., #5-B
GARY, IN 46408

BS F 54
DONALD J. ZURBRIGGEN
U. S. ARMY WAR COLLEGE
CLASS OF 1977
CARISLE BARRACKS, PA 17013

BS F 53
HUBERT G. WILLMANN
5112 CENTER AVENUE
LISLE, IL 60532

BS F 75
THOMAS RAY WILTROUT
2205 BROOKVIEW
WARSAW, IN 46580

BS F 72
STEVEN E. WINICKER
P.O. BOX 156
RENSSELAER, IN 47978

BS F 57
ROBERT F. WIRSCHING JR.
727 NOTTINGHAM COURT
INDIANAPOLIS, IN 46240

BS F 63
G. LOUIS WOLF
TOKETE RANGER STATION
R.R. BOX 124
IDLEYLD. PARK, OR 97447

F 41
WILLIAM F. WOLFORD
421 WOODLAWN DRIVE
MADISONVILLE, IN 42431

BS F 69
TED L. WOOD
TUFTS UNIVERSITY STORE
TUFTS UNIVERSITY, MA 02153

F 41
EDWIN D. WOODS
4002-A MONACO CRIVE
INDIANAPOLIS, IN 46220

BS F 62
CHARLES L. WRIGHT
1538 26TH ST.
CODY, WY 82414

BS F 72
GREGORY P. YAPP
P. O. BOX 16
SPRINGPORT, IN 47386

BS F 30
T. WILBUR YOUNG
785 AZALEA LANE
VERO BEACH, FL 32960

BS F 69
WALTER C. ZAK
BOX 119
HENRYVILLE, IN 47126

BS F 75
DUANE ROBERT ZISHKA
1225 N HIGH SCHOL RD
INDIANAPOLIS, IN 46224

BS F 45
WALTER E. ZURNEY
2212 PARK AVENUE
FORD CITY, PA 16226

THIS DIRECTORY INCLUDES FORESTRY GRADUATES ONLY. A DIRECTORY OF
WILDLIFE AND CONSERVATION GRADUATES WILL BE PRINTED IN 1978.

PLEASE REPORT CHANGES ON THE FOLLOWING FORM.

LOOK! Something has changed here! MAIL TO: Maurice L. Williamson
FORESTRY & NATURAL RESOURCES CHAPTER
Purdue Agricultural Alumni Association
Agricultural Administration Building
West Lafayette, Indiana 47907

Name _____ SCHOOL _____ YEAR _____
Street Address _____
City _____ State _____ Zip _____
News: _____

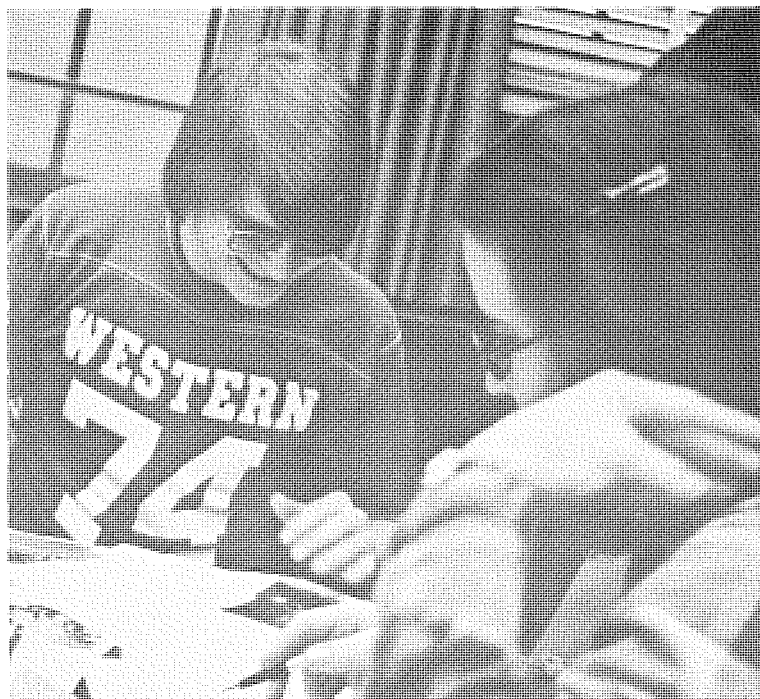

Above: Barry Isaacs and Susie DeMunbrun put finishing touches on Forestry Conclave story.

Left: Kathy Michael selects Camp story pictures.

EDITORS' NOTE:

AUGH!

P.S. Words cannot describe the way Charlie inspired us with his wonderful, worldly wit and wisdom. We are also truly grateful to his secretary, Patty Karnehm, for her tremendously terrific typing and tips.

Our greenhorn (or should we say green twig) staff did an amazing job with this year's "Log." We want to extend special recognition to Dave (alias "Flash!") Berrey and to Marguerite Brown for their time and talents.

Finally, \$incere thank\$ to the alum\$.

P.P.S. Gina, where were you when we really needed you?

1977 LOGGERS

CO-EDITORS

ANN SCHNADT
CAROL KOUNANIS

STAFF SPONSOR

CHARLIE MILLER

PHOTOGRAPHERS

DAVE BERREY
CINDE INMAN
BARRY ISAACS
BOB PACKMAN

LETTERING

MARGUERITE BROWN

BUSINESS MANAGER

SUSIE DEMUNBRUN

ADVERTISING

KATHY MICHAEL
KATHLEEN KURPIS
BARB KOTH

ARTWORK

GREG RICHARDSON
TRICIA BROWN

COVER, TITLE PAGE

BARRY ISAACS
CHRIS CONEDON

SECTIONS

BUILDING TOUR

CINDE INMAN
LINDA SMITH
FRANK BALLINTYN

SUMMER CAMP

JOHN BROWN
KATHY MICHAEL

CONCLAVES

FORESTRY: BARRY ISAACS
SUSIE DEMUNBRUN
WILDLIFE: CAROL KOUNANIS

FACE-FINDING

BARRY ISAACS
BOB PACKMAN
CINDE INMAN

FROM THE TOP

JEFF ERNY

CLUB ACTIVITIES

BARB KOTH
JEAN BLEDSOE
KERRY WEBER

FACULTY

WOODY WOODRUFF
DWAYNE SIEG
TRICIA BROWN

MATTERS OF HEART

JEFF ERNY
DIANA DOERMANN
MIKE PRECHT

EXPERIENCES

DWAYNE SIEG

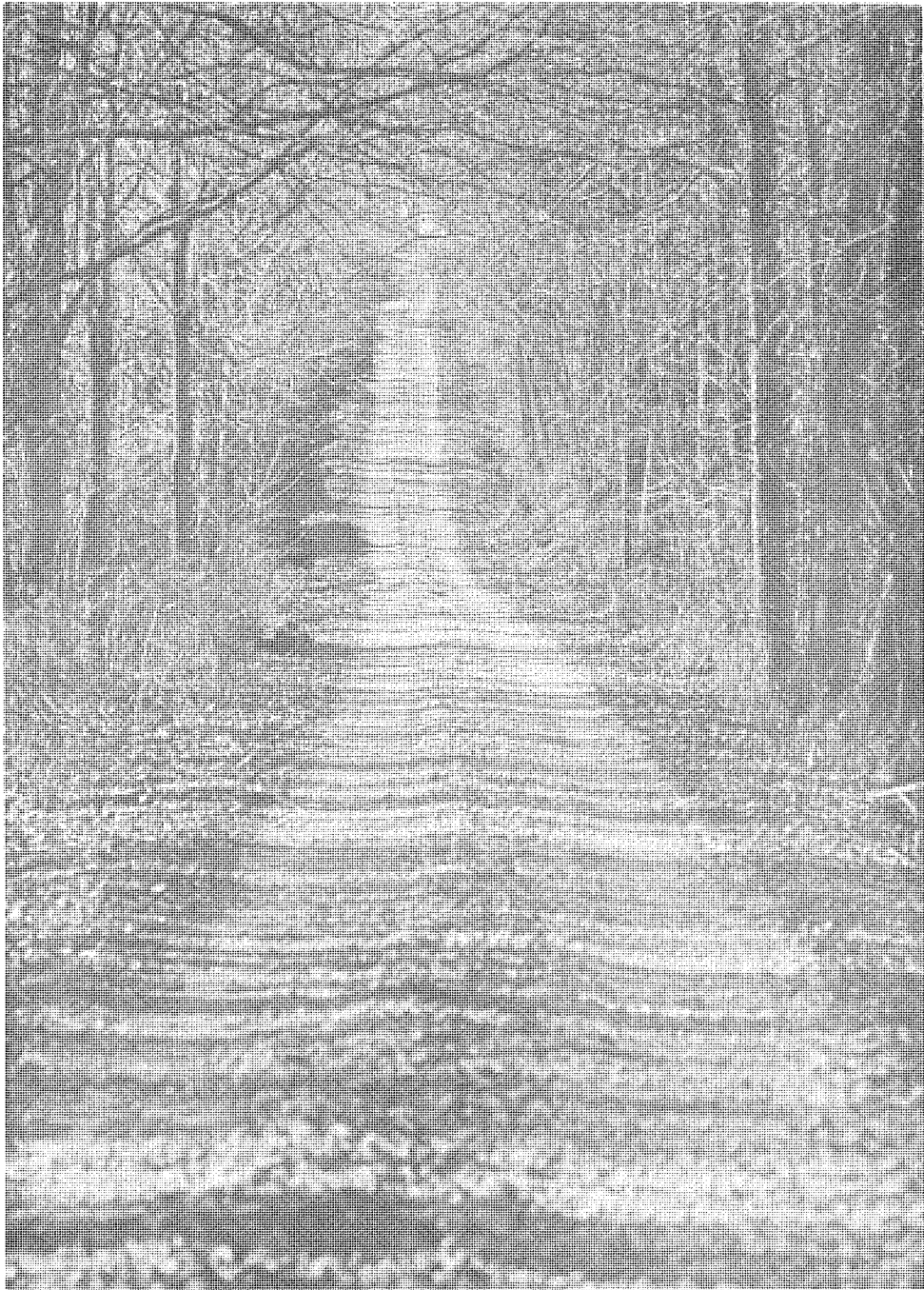

Good Timber

The tree that never had to fight
For sun and sky and air and light;
That stood out in the open plain,
And always got its share of rain.
Never became a forest king,
But lived and died a scrubby thing.

The man who never had to toil
By hand or mind mid life's turmoil;
Who never had to win his share
Of sun and sky and light and air.
Never became a manly man,
But lived and died as he began.

Good timber does not grow in ease;
The stronger wind, the tougher trees.
The farther skies, the greater length
The rougher storms, the greater strength.
By sun and cold, by rain and snows,
In tree or man good timber grows.
-Anonymous-