

# Sections 1-3

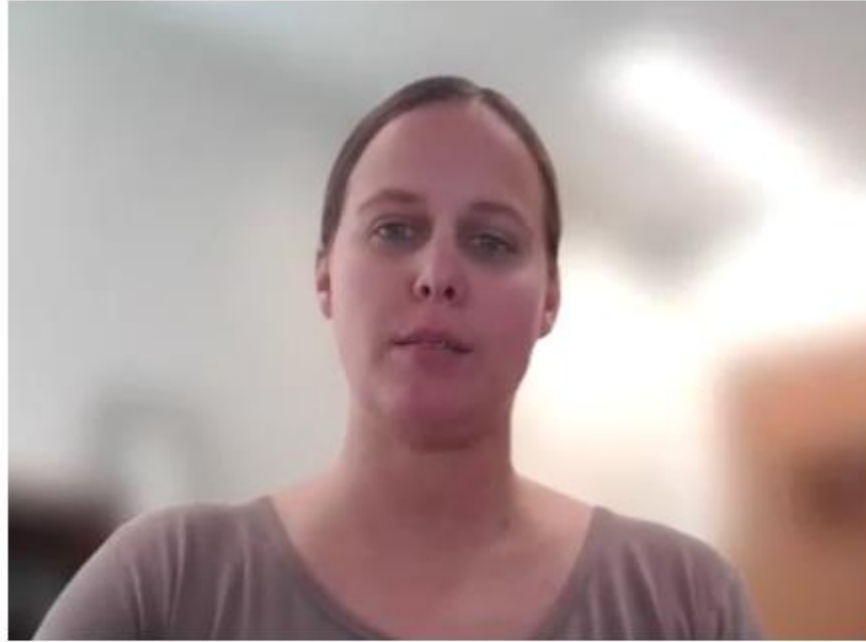

**Debbie Martin**

Upper Midwest Region



**United States Department of Agriculture**  
National Agricultural Statistics Service



SECTION 1    ACREAGE IN 2022

Report land owned, rented, or used by you, your spouse, or by the partnership, corporation, or organization named on the front of this form. Include ALL LAND, REGARDLESS OF LOCATION OR USE - cropland, Conservation Reserve Program (CRP) and Wetlands Reserve Program (WRP) land, pastureland, rangeland, woodland, idle land, farmsteads, etc.

1. Number of acres OWNED . . . . . 0020

Mark "X" if None

BOX A

2. Total number of acres RENTED or LEASED FROM OTHERS

INCLUDE

• all land rented from others, including individuals

• Federal, State, and railroad land leased on a per acre basis

EXCLUDE

• land used on a fee per-head or animal unit month (AUM) basis. . . . . 0101

For the acres RENTED or LEASED FROM OTHERS, how many were rented:

a. for a fixed or flexible cash rent payment? . . . . . 0021

b. for a share of the crop or livestock production? (Include hybrid rental arrangements where rent paid is based on a fixed cash payment plus some shared production.) . . . . . 0023

c. for free? . . . . . 0024

BOX B

Number of Acres

3. Number of acres RENTED or LEASED TO OTHERS

INCLUDE LAND

• worked on shares by others

• subleased

• rented or leased to others for cash

• used rent free in exchange for services, payment of taxes, etc.

EXCLUDE acres enrolled in:

• Conservation Reserve Program (CRP)

• Wetlands Reserve Program (WRP)

• Farmable Wetlands Program (FWP)

• Conservation Reserve Enhancement Program (CREP)

• acres rented or leased to others part of the year . 0025

Mark "X" if None

BOX C

Number of Acres

a. How many acres rented or leased to others (Box C above) did this operation own? . . . . . 4000

Mark "X" if None

Number of Acres

4. Enter the figures from the boxes above to determine your total acres operated:

BOX A

+

BOX B

-

BOX C

=

0026

BOX D

Acrees Owned

+ Acres Rented FROM Others

- Acres Rented TO Others

Total Acres Operated

## ACREAGE IN 2022

<p>1. Number of acres OWNED ..... 0020 <span style="float: right;">Mark "X" if None</span></p> <p>2. Total number of acres RENTED or LEASED <b>FROM</b> OTHERS</p> <div style="display: flex; justify-content: space-between;"> <div style="width: 45%;"> <p><u>INCLUDE</u></p> <ul style="list-style-type: none"> <li>• all land rented from others, including individuals</li> <li>• Federal, State, and railroad land leased on a per acre basis</li> </ul> </div> <div style="width: 45%;"> <p><u>EXCLUDE</u></p> <ul style="list-style-type: none"> <li>• land used on a fee per-head or animal unit month (AUM) basis. .... 0101</li> </ul> </div> </div> <p>For the acres RENTED or LEASED <b>FROM</b> OTHERS, how many were rented:</p> <p>a. for a fixed or flexible <u>cash rent</u> payment? ..... 0021</p> <p>b. for a <u>share</u> of the crop or livestock production? (<i>Include hybrid rental arrangements where rent paid is based on a fixed cash payment plus some shared production.</i>) ..... 0023</p> <p>c. for <u>free</u>? ..... 0024</p> <p>3. Number of acres RENTED or LEASED <b>TO</b> OTHERS</p> <div style="display: flex; justify-content: space-between;"> <div style="width: 45%;"> <p><u>INCLUDE LAND</u></p> <ul style="list-style-type: none"> <li>• worked on shares by others</li> <li>• subleased</li> <li>• rented or leased to others for cash</li> <li>• used rent free in exchange for services, payment of taxes, etc.</li> </ul> </div> <div style="width: 45%;"> <p><u>EXCLUDE acres enrolled in:</u></p> <ul style="list-style-type: none"> <li>• Conservation Reserve Program (CRP)</li> <li>• Wetlands Reserve Program (WRP)</li> <li>• Farmable Wetlands Program (FWP)</li> <li>• Conservation Reserve Enhancement Program (CREP)</li> <li>• acres rented or leased to others part of the year . 0025</li> </ul> </div> </div> <p>a. How many acres rented or leased to others (Box C above) did this operation own? ..... 4000 <span style="float: right;">Mark "X" if None</span></p>	<div style="border: 1px solid black; background-color: #e0f0ff; padding: 5px; margin-bottom: 10px;">BOX A</div> <div style="border: 1px solid black; height: 30px; margin-bottom: 10px;"></div> <div style="border: 1px solid black; background-color: #e0f0ff; padding: 5px; margin-bottom: 10px;">BOX B</div> <div style="border: 1px solid black; height: 30px; margin-bottom: 10px;"></div> <div style="border: 1px solid black; background-color: #e0f0ff; padding: 5px; margin-bottom: 10px;">Number of Acres</div> <div style="border: 1px solid black; height: 30px; margin-bottom: 10px;"></div> <div style="border: 1px solid black; background-color: #e0f0ff; padding: 5px; margin-bottom: 10px;">BOX C</div> <div style="border: 1px solid black; height: 30px; margin-bottom: 10px;"></div> <div style="border: 1px solid black; background-color: #e0f0ff; padding: 5px; margin-bottom: 10px;">Number of Acres</div> <div style="border: 1px solid black; height: 30px; margin-bottom: 10px;"></div> <div style="border: 1px solid black; background-color: #e0f0ff; padding: 5px; margin-bottom: 10px;">BOX D</div> <div style="border: 1px solid black; height: 30px; margin-bottom: 10px;"></div>
<p>4. Enter the figures from the boxes above to determine your total acres operated:</p> <div style="display: flex; align-items: center; justify-content: center; gap: 10px;"> <div style="border: 1px solid black; background-color: #e0f0ff; padding: 5px; width: 100px; text-align: center;">BOX A</div> <div style="font-size: 24px;">+</div> <div style="border: 1px solid black; background-color: #e0f0ff; padding: 5px; width: 100px; text-align: center;">BOX B</div> <div style="font-size: 24px;">-</div> <div style="border: 1px solid black; background-color: #e0f0ff; padding: 5px; width: 100px; text-align: center;">BOX C</div> <div style="font-size: 24px;">=</div> <div style="border: 1px solid black; background-color: #e0f0ff; padding: 5px; width: 100px; text-align: center;">BOX D</div> </div> <p style="text-align: right; margin-top: 10px;">0026</p>	<div style="border: 1px solid black; background-color: #e0f0ff; padding: 5px; width: 100px; text-align: center;">BOX A</div> <div style="border: 1px solid black; height: 30px; margin-bottom: 10px;"></div> <div style="border: 1px solid black; background-color: #e0f0ff; padding: 5px; width: 100px; text-align: center;">BOX B</div> <div style="border: 1px solid black; height: 30px; margin-bottom: 10px;"></div> <div style="border: 1px solid black; background-color: #e0f0ff; padding: 5px; width: 100px; text-align: center;">Number of Acres</div> <div style="border: 1px solid black; height: 30px; margin-bottom: 10px;"></div> <div style="border: 1px solid black; background-color: #e0f0ff; padding: 5px; width: 100px; text-align: center;">BOX C</div> <div style="border: 1px solid black; height: 30px; margin-bottom: 10px;"></div> <div style="border: 1px solid black; background-color: #e0f0ff; padding: 5px; width: 100px; text-align: center;">Number of Acres</div> <div style="border: 1px solid black; height: 30px; margin-bottom: 10px;"></div> <div style="border: 1px solid black; background-color: #e0f0ff; padding: 5px; width: 100px; text-align: center;">BOX D</div> <div style="border: 1px solid black; height: 30px; margin-bottom: 10px;"></div>

Be sure to read all  
'include' and 'exclude'  
statements throughout  
the questionnaire

## SECTION 1

## ACREAGE IN 2022

Report land owned, rented, or used by you, your spouse, or by the partnership, corporation, or organization named on the front of this form. Include ALL LAND, REGARDLESS OF LOCATION OR USE - cropland, Conservation Reserve Program (CRP) and Wetlands Reserve Program (WRP) land, pastureland, rangeland, woodland, idle land, farmsteads, etc.

		Mark "X" if None	<b>BOX A</b>
1. Number of acres OWNED . . . . .	0020	<input type="checkbox"/>	
2. Total number of acres RENTED or LEASED <b>FROM</b> OTHERS			
<u>INCLUDE</u>	<u>EXCLUDE</u>		<b>BOX B</b>
• all land rented from others, including individuals	• land used on a fee per-head or animal unit month (AUM) basis. . . . .	0101	
• Federal, State, and railroad land leased on a per acre basis			
For the acres RENTED or LEASED <b>FROM</b> OTHERS, how many were rented:			<b>Number of Acres</b>
a. for a fixed or flexible <u>cash rent</u> payment? . . . . .	0021	<input type="checkbox"/>	
b. for a <u>share</u> of the crop or livestock production? ( <i>Include hybrid rental arrangements where rent paid is based on a fixed cash payment plus some shared production.</i> ) . . . . .	0023	<input type="checkbox"/>	
c. for <u>free</u> ? . . . . .	0024	<input type="checkbox"/>	
3. Number of acres RENTED or LEASED <b>TO</b> OTHERS			
<u>INCLUDE LAND</u>	<u>EXCLUDE acres enrolled in:</u>		
• worked on shares by others	• Conservation Reserve Program (CRP)		
• subleased	• Wetlands Reserve Program (WRP)		
• rented or leased to others for cash	• Farmable Wetlands Program (FWP)		
• used rent free in exchange for services, payment of taxes, etc.	• Conservation Reserve Enhancement Program (CREP)		
	• acres rented or leased to others part of the year . . . . .	0025	
a. How many acres rented or leased to others (Box C above) did this operation own? . . . . .	4000	Mark "X" if None <input type="checkbox"/>	<b>Number of Acres</b>
4. Enter the figures from the boxes above to determine your total acres operated:			
<b>BOX A</b>	<b>BOX B</b>	<b>BOX C</b>	<b>BOX D</b>
	+	-	=
			0026

Cash Rent Acres

+ Share Rent Acres

+ Free Acres

Total Rented Acres

(Box B)

# Animal Unit Month (AUM)

5. Did this operation pay on a fee per-head or animal unit month (AUM) basis to use any land?

0040

1

☐

**Yes** - Continue

3

☐

**No** - Go to item 6

Don't  
Know

☐

0041

Number of Acres

a. If yes, how many acres? ..... 1160

b. DO NOT include these acres in the boxes above. If you did, **GO BACK** and **EXCLUDE** them from the boxes above and recalculate BOX D.

- Grazing land rented on fee/head basis
- AUM Acres are NOT included in Acres Operated



United States Department of Agriculture  
National Agricultural Statistics Service



# County Level Acres

- VALUE ≠ Most Acres
- If 5 or more counties, only report the top 4 producing counties

6. Considering the total acres in Box D above, in what county was the largest value of this operation's agricultural products raised or produced?

4001	Principal County Name	4002	State	4003	Number of Acres

a. If this operation had agricultural activity in any other county, enter the county name(s), etc.

4004	Other County Name(s)	4005	State	4006	Number of Acres
4007		4008		4009	
4010		4011		4012	



## Section 2: Land Use in 2022

- Cropland
- Pasture
- Woodland Not Pastured
- All Other Land



**United States Department of Agriculture**  
National Agricultural Statistics Service





# Cropland Acres

Harvested:	Acres were harvested in 2022. Include: field crops, hay and forage, Christmas trees, short rotation woody crops, fruits and nuts, vegetables or any acreage which a crop was harvested.
Failed/Abandoned:	Crops planted but failed in 2022. Include: acres not harvested due to low prices or labor shortages. Exclude: Fruit or nuts not harvested due for production maintenance.
Summer Fallow:	Acres could have been sprayed or tilled but no harvest in 2022. Include: acres planted to a crop in 2022 for harvest in 2023.
Idle:	Acres which could have been used for crops without any additional improvement. Include: CRP, WRP, FWP, CREP, and other state or federal conservation programs. Exclude: Acres planted with intentions to be used for harvest or pastureland.





# Pastureland

- Permanent Pasture
- Woodland Pasture
- Other
  - Rotational Pasture
  - Acres could be used for crops with no additional improvements

# Woodland Not Pastured

- Include:
  - Cut over and deforested land that has a future as wood products
  - Tapped maple trees (sugar bush)
  - Abandoned fruit orchards not being maintained
- Exclude:
  - Christmas Trees
  - Fruit Trees
  - Short Rotation Woody Crops



# All Other Land

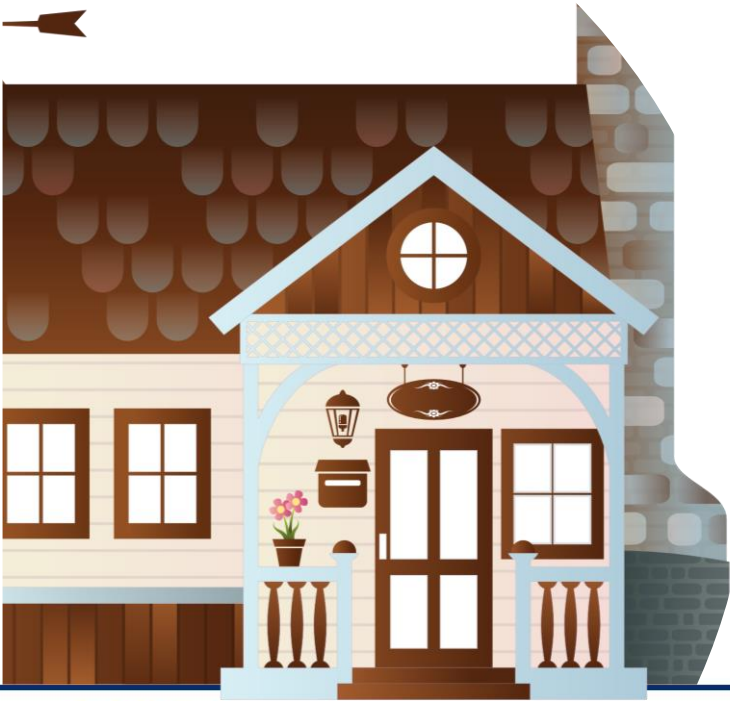

**United States Department of Agriculture**  
National Agricultural Statistics Service



SECTION 1,  
BOX D  
=  
SECTION 2,  
BOX E



# Section 3: Land Rented or Leased From Others For Cash



**United States Department of Agriculture**  
National Agricultural Statistics Service



# Cash Rent

- Number of Acres:
  - Include cropland and pastureland
  - Exclude buildings and livestock facilities
- Cash Rent Paid:
  - Include all Cash Rent Paid regardless of the land use.
  - Include cash rent paid in 2022 regardless of the year acres are rented.

		Mark "X" if None	Number of Acres				
2.	How many acres of <b>non-irrigated cropland</b> were rented or leased for cash? Include fruit, nut, berry, vineyard, nursery, and hay land. . . . .	4027 <input type="checkbox"/>					
3.	How many acres of <b>irrigated cropland</b> were rented or leased for cash? Include fruit, nut, berry, vineyard, nursery, and hay land. . . . .	4028 <input type="checkbox"/>					
4.	How many acres of <b>permanent pasture, grazing, or grassland</b> were rented or leased for cash? Exclude Federal, State, and other types of land rented or leased on an animal unit month (AUM) basis . . . . .	4029 <input type="checkbox"/>					
5.	Including rent for land and/or buildings, what was the total <b>CASH RENT PAID</b> in 2022 by this operation? ( <i>Include rent paid in 2022 for previous years and rent paid in advance. Exclude storage bins, to be reported in SECTION 32, Item 21. Exclude grazing of livestock, to be reported in Item 6 below.</i> ) . . . . .	0044 <input type="checkbox"/>	<table border="1"> <tr> <td colspan="2">Dollars</td> </tr> <tr> <td>\$</td> <td>.00</td> </tr> </table>	Dollars		\$	.00
Dollars							
\$	.00						



# Animal Unit Month (AUM) Payments

6. Report any land this operation used (on a **per head or AUM basis**) that is administered either by: public or private agencies, industrial corporations, grazing associations, or rented from individuals on a short term grazing arrangement in 2022.

a. In 2022, what were the total fees this operation paid for the use of **publicly owned land** on an AUM basis? (*Include fees paid for privately owned land administered by a public agency through exchange-of-use.*) . . . . . 0045

☐

\$  .00

b. In 2022, how much did this operation spend on pasturing or grazing of livestock on **privately owned land** (railroads, another farm/ranch, etc.) used on a fee per head (AUM) or gain basis? . . . . . 0046

☐

\$  .00





Thank you for your time!



**United States Department of Agriculture**  
National Agricultural Statistics Service

