

Michigan

Hillsdale County 059

Segment: 100183

Center of Segment:
S 6 T7S R4W

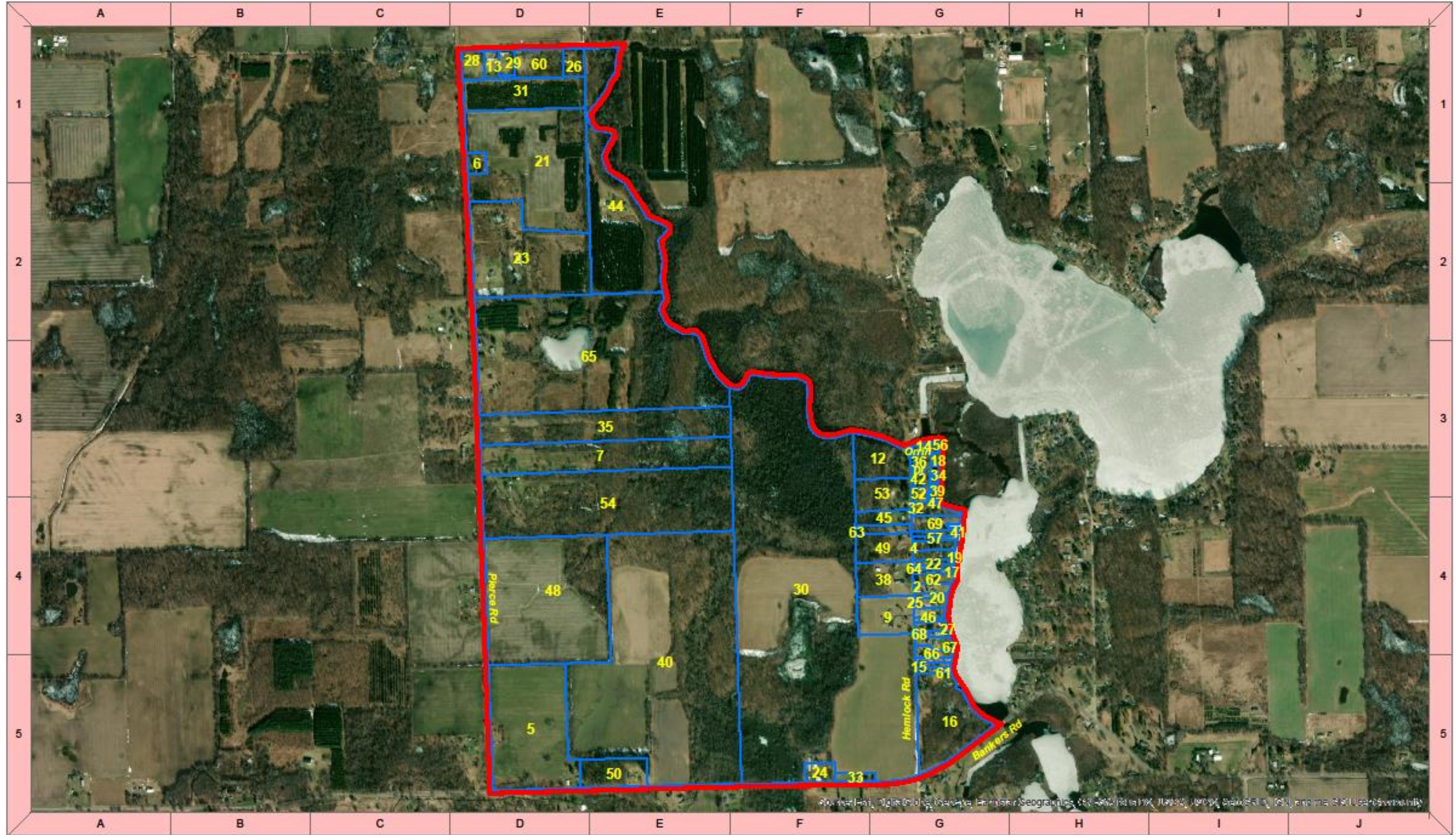

Some County, MI

120999

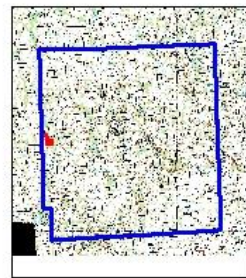
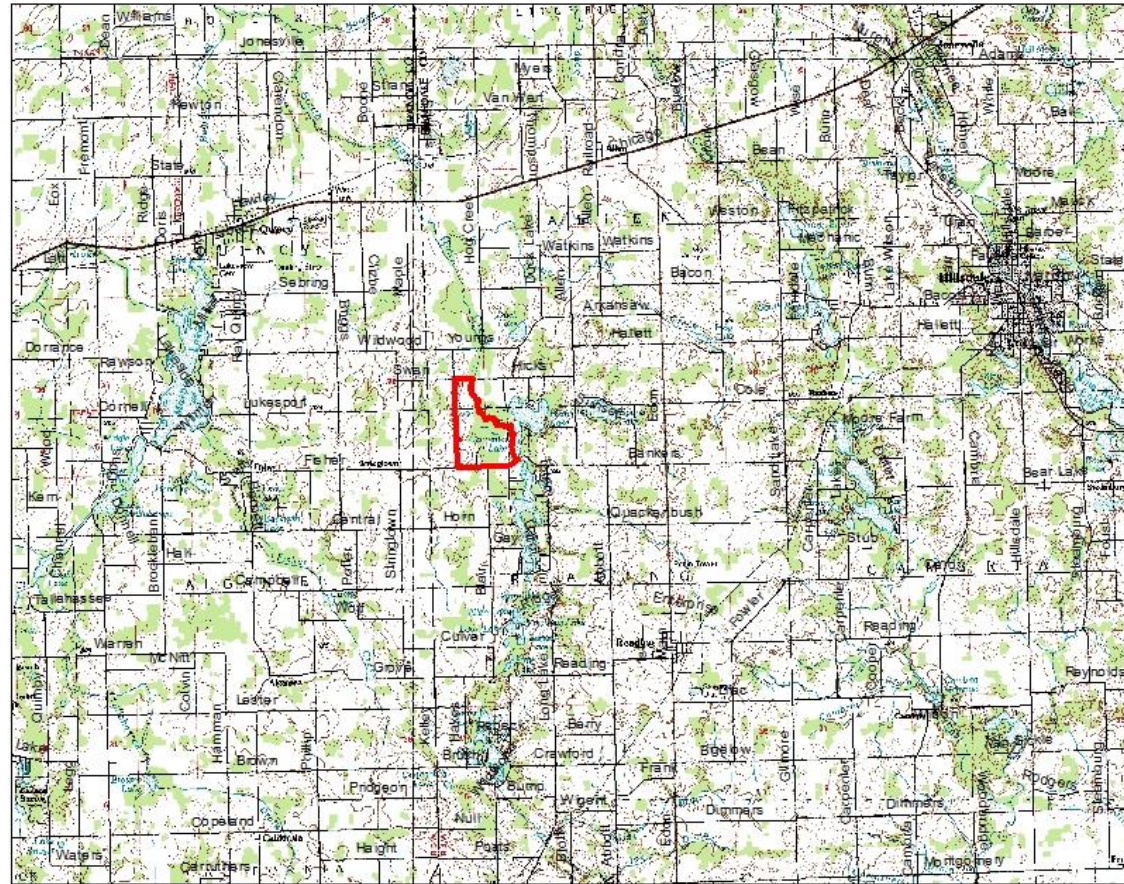

Segment center:
Geospatial Science and Survey Section, Washington, D.C.

Raster map data - copyright
Sure!MAPS RASTERHTI 1995 Vector Graphics
streets and streetnames - copyright 2008
TeleAtlas NA
All rights reserved.



United States Department of Agriculture
National Agricultural Statistics Service



March 13, 2024

DOE FARMS
JOHN DOE
123 DOE LANE
DOEVILLE MI 49082

SAMPLE

You have been selected to participate in an interview for USDA's June Area survey. The information from this survey is used to develop comprehensive estimates of land uses and agricultural activities across the United States. The data are a critical foundation for many USDA reports.

Please retain the enclosed aerial photo and county map for your upcoming interview. A NASS representative will contact you by phone or in person to confirm whether the land where you live or operate lies within the red segment boundaries on the map. The representative will also ask questions about agricultural land use on your operation such as total acres operated, grain storage, and livestock inventory. The interview is estimated to take 20 minutes.

The information you provide will be used for statistical purposes only. **In accordance with federal law, your responses will be kept confidential**, and the data will be available in aggregate form only to ensure that no individual producer or operation can be identified.

Thank you for your participation and support of U.S. agriculture. For more information about USDA NASS surveys, please visit nass.usda.gov/Surveys. If you have any questions, please call us at 888-424-7828.

Sincerely,

Lance Honig
Acting Chair, Agricultural Statistics Board
National Agricultural Statistics Service
U.S. Department of Agriculture

