

NASS Survey Training

June Area Prescreening



United States Department of Agriculture
National Agricultural Statistics Service

Great Lakes Region - 2024



General Topics

- Feedback/Questions on ARMS 3 Mini-Schools (Brooke/We probably just did this!)
- March 1 Survey Mailings Going Out Today
- June Area Prescreening – Project Code 166

NASS Survey Training

June Area Preview for 2024



United States Department of Agriculture
National Agricultural Statistics Service

Great Lakes Region - 2024



Prescreening Dates **UPDATED**

March 27 – April 16 (Due in CAPI April 18)

- New Area Segments (46 in Indiana, 21 in Michigan, 80 in Ohio)
- 100% Estimated Segments from 2023 (16 in Indiana, 7 in Michigan, 5 in Ohio)
- Segments with more than 60 tracts (8 in MI)
- Non-Ag Segments (46 handled in-house)

Segment Counts

STATE	AREA – NEW	AREA – OLD PRESCREEN	AREA – OLD NO PRESCREEN*	ALL – TOTAL
Indiana	46	16	138	200
Michigan	21	15	112	148
Ohio	80	5	125	210
TOTAL	147	36	375	558

*Includes Non-Ag Segments Handles In the Office



Important Upcoming Dates

- Push out Segments for Assignment Tomorrow, February 22
- All Area Segments, Not Just those Prescreened
- Assignments due back by February 29.
 - All Segments can be assigned in CAPI
 - Maps by Supervisor Region will show general location of segments and tract counts per segment to be posted to Purdue Site
 - Let Regional Office know if supervisors are trading segments
 - Segments to be prescreened will have “PRESCREEN” in the enumerator notes and will start earlier (3/20/2024) than the segments that are not eligible for prescreening

Example of Segment Location Map

- Red Dot = Segment Location
- Six-digit segment number, Starts with 14 → New Segment
- Left Tract Counts Off – Can be found in CAPI if needed.
- Files to be posted to [Supervisor Resources \(purdue.edu\)](http://purdue.edu) under 'Area'

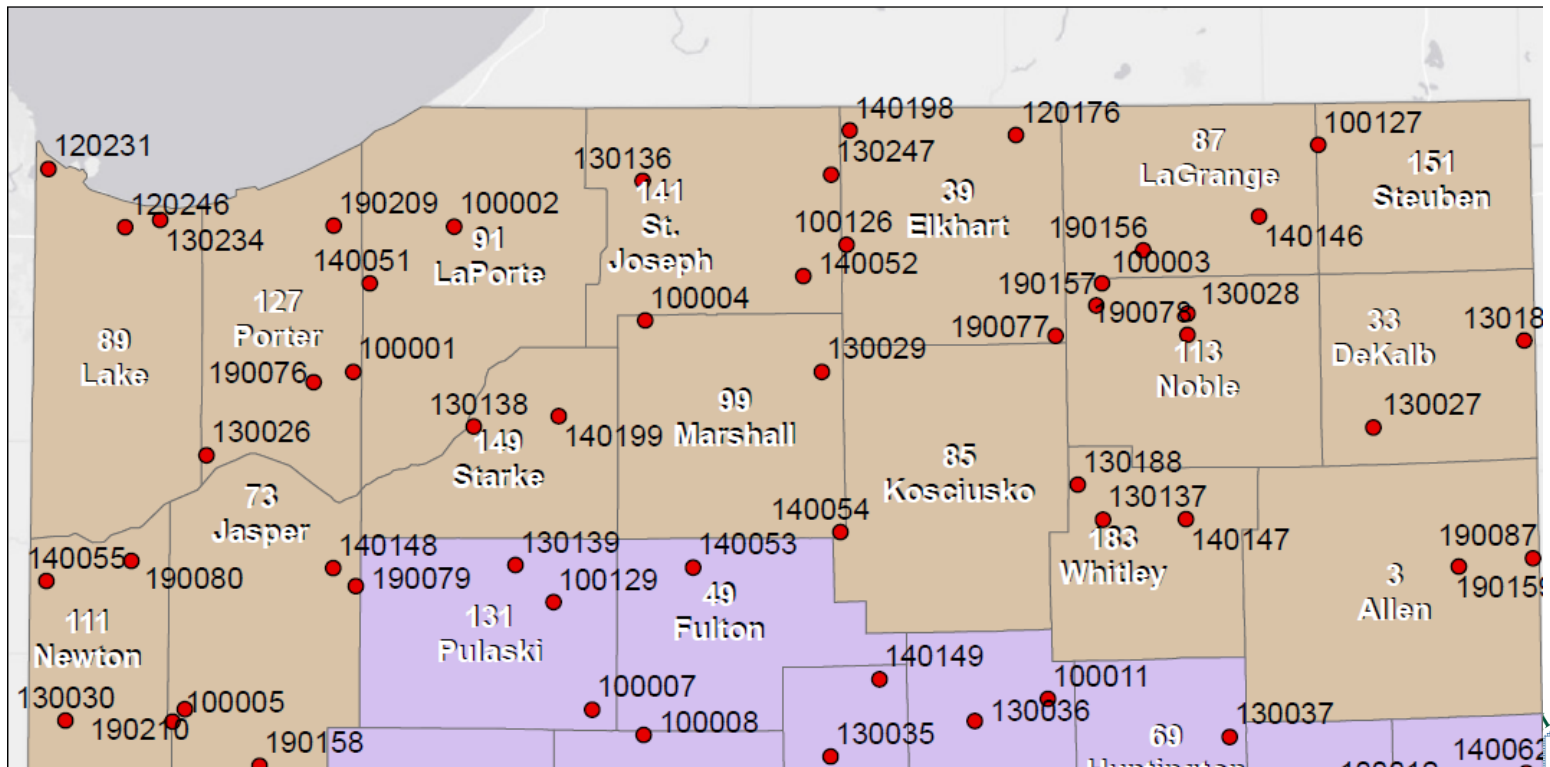

Challenges with Making Assignments

What if I need to hire someone before I can assign that segment?

- *Assign the segment to yourself and we'll take care of changing the assignment before we get closer to the date.*

What if I need to split enumeration of a segment between two enumerators?

- *Work with your NASDA Coordinator and we'll figure out the best way to take care of that. The CAPI instrument will not allow supervisors to split assignments within a segment.*

Important Target Dates **UPDATED**

- Supervisor “Train the Trainer” Meeting: March **13**
- RFO Ships materials to Enumerators: March **15***
- Training Website to go Live by March **15***
 - *Will include Training Videos which will cover through Pre-Screening*
- Mini-Schools: March **20** – March **29**
- Respondents Mailed Information Packet: ~March 21
- Prescreening runs March **27**** - April 16
- All prescreening data into CAPI by April 18***

Data Collected in CAPI

- Data collected on paper, then transferred into CAPI
 - *All June Area paper forms and photos shipped back to East Lansing to be sorted, filed, scanned and digitized after June Area is over (June 21)*
- CAPI will be used for both Screening and Data Collection.
- CAPI Instrument very similar to last year
 - *NO PRE-POPULATED TRACTS FOR NEW AREA SEGMENTS*
- Will be developing training materials/videos for using CAPI Instrument

Field Enumeration Allowed, But...

Enumerators should be limited to two visits to segments to be prescreened.

- *Door hangars with follow-up phoning encouraged.*
- *If unable to confirm an operator, you can enter the name into CAPI and mark it as “Don’t Know” for Ag Presence in Screening Form*
- *If we get the wrong name in prescreening, we can fix it during the survey proper.*

Enumerator Prescreening Resources

- *Aerial Photo with County Maps*
- *Printed Copies of FSA CLU Maps with Listings*
- *Printed copies of Core Logic maps showing labeled property boundaries*
- *Listings of names associated with maps found during pre-prescreening (**BOLD** if mailed)*
- *Traditional Screening forms (Wrapper/Jacket)*
- *Web-based research tools will be provided*

Operators Will Receive

- *Cover Letter explaining what we're doing*
- *11 X 17 copy of Aerial Photo with the Core Logic parcels on it*
- *County Map which will show the relative location of the segment*
- *Survey Code to access electronic copy of segment map*
- **No forms can be mailed back by operators or completed via EDR. All data must be collected by phone or field with work entered into CAPI.**

County Map Example

Lincoln, OK

101201



Segment center:
35° 42' 0" N
96° 43' 29" W

Geospatial Science and Survey Section, Washington, D.C.

Reaster map data - copyright
Surrel MAPS RASTER HTI 1995 Vector Graphics
streets and streetnames - copyright 2008
TeleAtlas NA
All rights reserved.



Parcel Map Example

40 Oklahoma

081 Lincoln cty

Segment: 101201

Center of segment:
S 12 T14N R5E

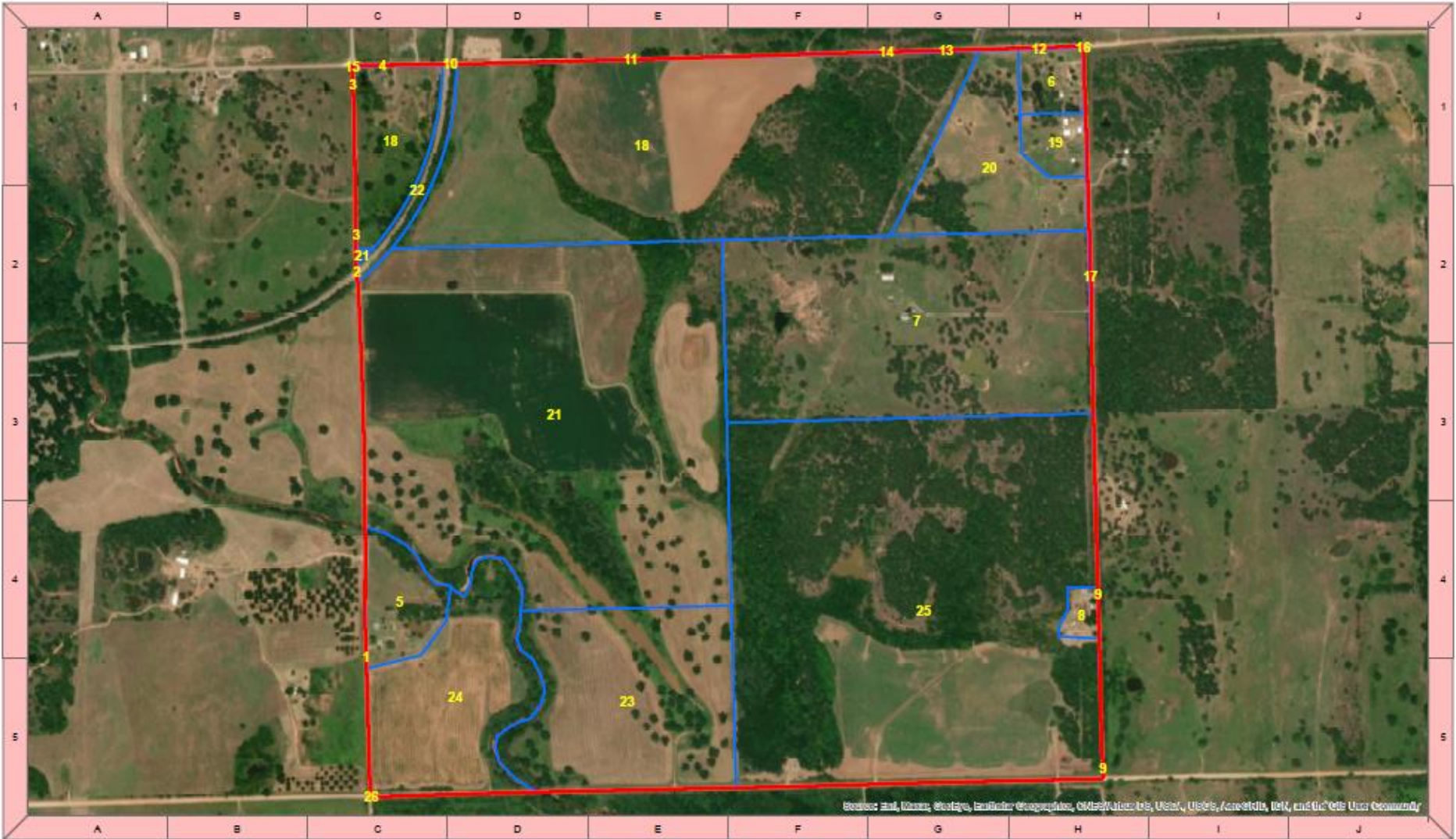

Assigning Tract Letters

- *Not pre-populating CAPI – Assign on photos*
- *For new segments and for new tract operators in old segments, the CAPI system will automatically assign the next available tract letter.*
- **It will be extremely important that the tract letter marked on the photo matches what the tract letter will be that is created by the CAPI system, and that this tract letter is consistent with what is entered onto the paper screener.**

Area Enumeration Dates

Area Data Collection Official Dates: May 20 – June 7*

- CAPI Opens May 20 for Horse and Pasture Only, CRP Only, Non-Ag Tracts
- CAPI Opens May 30 for Row Crop Producers (corn, soybeans, wheat, grain storage capacity)
- Enumeration should end June 7
- All data entered into CAPI by June 8
- Crops APS continues until June 14**

What's Next

- *Be on the lookout for email tomorrow announcing Area records can be assigned*
- *Will attach draft copies of screening form and ag tract questionnaires for to that email.*
 - *Not many changes from last year*
- *Will attach instructions for finding area assignments in CAPI.*
- *Interviewer manual isn't ready yet.*
- *May email segment location maps if we can't get them on the SO Page on the Purdue Site*
- *Start talking to your enumerators about what we're going to do for June Area*
- *Have everything assigned by February 29.*
- ***Think about what resources you will want/need as we develop training materials, both in-hand and on the website.***

Questions?



Any other questions at this time?